Telephone EV 3-4111

The Daily Colonist.

Forecast: Cloudy (Details on Page 2)

Vancouver Island's Leading Newspaper Since 1858

No. 273—103rd YEAR | VICTORIA, BRITISH COLUMBIA, THURSDAY, NOVEMBER 2, 1961 | 10 CENTS DAILY 15 CENTS SUNDAY | 38 PAGES

BATTERED BELIZE --- FIRST PICTURES

* * * * * * * * * * * *

This battered rubble, part of the once-sparkling, sun-soaked capital city of British Honduras, has just passed through the teeth of a hurricane. These first pictures from tortured Belize show better than words the fearful battering taken by the tiny British colony. At left, the heart of the city lies crumpled—a city of matchsticks, one eyewitness called it. At right, a wet, terrified dog guards what remains of its home. United States and British warships are rushing aid to the stricken city which is without power and fresh water, and almost without food.—(AP Photofax.)

* * * * * *

Forget Emotions Over A-Arms Canadians Told

DOUGLAS HARKNESS

QUEBEC CITY (UPI)—Defence Minister Harkness last night advanced strong arguments supporting Canada's acquisition of nuclear weapons. He said some people could not face the controversial issue "dispassionately" because the subject "gives rise to emotional disturbances which cloud the issue and preclude rational discussion."

In a speech to the Air Industries and Transport Association, he indicated his support for nuclear weapons equipment for the Honest John rocket, the Bomarc missile and the two advanced Canadian jet fighters—all of which reach their "full potential only when armed with nuclear warheads."

BOLD TO BOTH

He emphasized Canada relies on the nuclear deterrent maintained by the U.S. and Britain to prevent aggression.

Canada has sold uranium to both countries for the production of nuclear weapons, he said, and belongs to NATO, whose policy was based on nuclear strategy. A number of NATO countries have entered into agreements with the U.S. for the use and storage of nuclear weapons on their soil, he added.

NOT AFFECTED

Referring to criticism of such agreements on grounds that Canada's sovereignty and voice in world councils would be diminished, Mr. Harkness said the countries entered into the agreements "without in any way affecting their influence and position in the United Nations and in other international councils."

Mr. Harkness also rejected arguments advanced by opponents of nuclear weapons that if Canada had them it would make this country more susceptible to attack in the event of war.

IF WAR COMES

"We must face the fact," he said, "that we lie between the world's two greatest protagonists, and if war comes, we will be in the middle of it whether we are neutralists, isolationists or active supporters of the West, and whether we are unarmed or are armed with conventional or nuclear weapons."

Rebel Capital Cut Off in Laos

* * *

VIENTIANE, Laos (UPI)—Anti - Communist guerrillas have cut off the rebel capital of Xieng Khouang from the major leftist air base on the Plain of Jars in a flareup of the Laotian civil war, reliable military sources said yesterday.

The thunder of heavy weapons — artillery and mortars —echoed across the rebel-held plain in increasing volume. Fear was expressed for the safety of the Indian, Canadian and Polish members of the International Control Commission in Xieng Khouang.

U.S. Troops For Vietnam?

WASHINGTON (UPI) — The state department said yesterday the possibility of sending "outside troops" to aid South Vietnam against Communist guerrillas is under consideration.

Don't Miss

New Dead Sea Papers Found
(Page 3)

* * *

Work Harder, Canada!
(Page 5)

* * *

'Judicial Don Juan' On Bribe Charges
(Names in News, Page 9)

* * *

Douglas Steps Down To Rousing Cheers
(Page 14)

Murdoch, Wurtele Will Run Again
(Page 16)

* * *

Mau Mau of Rome Pester Stars
(Page 28)

* * *

	Page
Bridge	34
Comics	37
Crossword	33
Financial News	6
Garden Notes	37
Social	22, 23, 24
Sport	12, 13, 15
Theatres	28

City of Matchsticks Counts Up Its Dead

BELIZE, British Honduras (UPI)—Hurricane Hattie left this Central American capital standing last night "like a pile of matchsticks" without power or fresh water, little food to feed its 32,000 residents and only a makeshift radio transmitter for contact with the outside world.

Martial law was declared and police had to use tear gas to scatter mobs looting grocery and department stores. Twenty looters were arrested.

PRISONERS FREED

Many looters were led by some of the 200 prisoners freed from Belize prison when the hurricane was building up. Winds and tidal waves later destroyed the prison.

Authorities said 100 dead had been counted along the British Honduras coast where the hurricane hit Tuesday morning with winds in excess of 200 miles an hour and tidal waves that rolled water 10 feet deep through the streets of Belize.

CORPSES MARKED

Some of the dead are still lying in the streets and the rubble where wooden houses once stood. Only some of the corpses are marked with black flags to point them out to the removal squads of soldiers and police.

"This has undoubtedly been the worst natural disaster in the history of Honduras—worse than the hurricane of 1931 which destroyed Belize," said Gerard de Freitas, director of information for the British colony.

BEYOND REPAIR

Since that storm 30 years ago, the sleepy seaport built on the sea-level flats near a swamp has mushroomed to a city of about 31,000 persons. Freitas said more than 70 per cent of the buildings suffered severe damage, many beyond repair.

British Honduras Gov. Colin Thornley said he could only estimate the property damage as "enormous."

He said 10,000 to 15,000 persons were left homeless by the storm.

Thornley had been scheduled to return to London yesterday after completing a six-year term as governor here.

Belize is without fresh water. The hurricane cut both pipelines that carried water from wells 11 miles outside the city.

The capital also is without power, telephone and cable service. Virtually all the food is gone.

TOWN HARD HIT

"We don't know yet what's under things," said Gerald Griffith, director of medical services for the colony.

Bad as conditions were in Belize, Governor Thornley said they were worse at Stann Creek, a town of 11,000 population some 30 miles south.

The teeth of the storm passed right over Stann Creek and winds were estimated in excess of 175 m.p.h.

"There are only three houses left standing at Stann Creek," said Robert Valenzuela, division engineer for Esso Standard Oil S.A., who flew over the area.

Stann Creek was cut off

Continued on Page 16

ARTHUR DEAN

U.S. Still Ready To Talk It Over

UNITED NATIONS (UPI)—Arthur Dean, speaking with President Kennedy's "complete approval," said Wednesday that despite Russia's unprecedented nuclear explosions the U.S. is prepared to negotiate immediately with the Soviet Union on a treaty banning such tests.

Dean, chief U.S. negotiator on nuclear matters, was addressing the General Assembly's political committee.

He said, "the foreign policy of the United States is formulated by the president of the United States and with President's Kennedy's complete approval I state:

PREPARED TO SIGN

"Despite the Soviet series of tests, the United Kingdom and the United States are still prepared to sign immediately or to negotiate a nuclear test ban treaty right away.

"I submit that there is nothing 'iffy' about this statement.

"I call upon my Soviet colleague to respond and not to divert the committee . . ."

* * * * * *

Kennedy Meets Today To Decide A-Issue

WASHINGTON (UPI) — President Kennedy meets with his top military and diplomatic advisers today in conferences that could go far toward determining when or whether the United States resumes nuclear tests in the atmosphere.

The president was scheduled to meet first with the National Security Council and later, in New York, with Arthur Dean, chief U.S. negotiator on a nuclear test ban and a U.S. delegate to the United Nations.

Kennedy yesterday came under increased pressure from key members of Congress to start atmospheric tests to develop new weapons, including anti-missile missiles and a neutron bomb capable of killing humans without destroying property.

Negro 'Mentally Inferior'

MONTGOMERY (UPI)—Alabama Gov. John Patterson has appropriated $3,000 from the governor's emergency fund to prove scientifically the theory that the Negro is mentally inferior to the white, it was disclosed yesterday.

Lawyer Ralph Smith, retained by Patterson to represent the governor in all racial litigation, said he entered into an agreement with Dr. Wesley Critz of the University of North Carolina school of medicine to make a detailed anthropological study.

He said the state has secured the services of the anthropologist to prove that segregation, per se, does not make a Negro mentally inferior because the Negro —segregated or not—is mentally inferior to the white.

The state also is seeking to brand as "bunk," he said, the doctrine which holds that the learning capacity of an individual depends entirely on environment and that neither race nor heredity is a contributing factor.

"It was my feeling, and one shared by Gov. John Patterson, that we should explore every avenue in our efforts to preserve racial segregation," Smith said. "I think that many people in the South sincerely believe that the mental capacity of a Negro is inferior to that of the white, yet these same people think that science has proved to the contrary.

"Actually, scientific data supports the contention that the white race, intellectually, is superior to the Negro, and that is the point we seek to make with this study."

ALL ABOARD

With G. E. Mortimore

THE two boys went to sleep with their paper bags full of Halloween loot on the bed, each boy nursing his bag of candies and apples and popcorn as if it was a live creature.

There were more goodies in the bags than they could consume in two weeks, even if they ate nothing else. But they guarded the hoard carefully, their arms thrown over the bags in a protective position.

Both of them had streaks of brilliant face-paint, and John still wore his mask a fearsome thing with glasses, a long nose and protruding snaggle teeth—the sort of features that will become common, I suppose, when the mutations caused by radioactive fallout are beginning to show themselves.

The little untidy patch of garden produced exactly two pumpkins, one for each boy, and there was a great ceremony of hollowing them out and making pumpkin pie, keeping some of the seeds to plant next year, and roasting the remainder of the seeds in the oven to make tasty snacks—rather like nuts in flavor.

Then the faces had to be cut in the shells of the small pumpkins, and the candles lighted, while many warnings were issued about fire prevention. Then there were bowls to fill with candies and peanuts, to be dished out to the sheeted, masked and painted creatures that came to the door.

It was a damp and innocent Halloween, a steady drizzle discouraging the more robust pranks and hi-jinks. The boys let off some firecrackers, then went to bed snuggling their bags, and listened to a story from Grimm's Fairy Tales, about the King of the Golden Mountain.

How those tales bring back one's own childhood—full as they are of sorcerers and wicked dwarfs and witches, and simple people wandering through strange lands and resting for the night in dark woods full of menace.

The stories come to us from the distant past of Europe, handed down from an age of many perils and unknown powers.

And I made up my mind to spend more time reading to the boys and talking to them while they were still young, with fresh minds full of enthusiasm.

* * *

In the morning the boys came charging into the bedroom with the masks and hats on, and sacks of plunder slung over their shoulders.

"We went all the way down Leigh Road," John said. "Michael kept on crying and tripping over things. I told him to go back, but he wouldn't."

"Why wouldn't you?" I asked.

"Because John would have got more candy than me," Michael said.

* * *

This summer Michael, the younger boy, spent some time in England with his grandmother, who paid his fare over and back for him. His grandfather bought him a bicycle, which was to have been shipped back along with the boy in the airplane, but somehow British Railways lost it. Nothing was heard of the bicycle for weeks—and then it suddenly turned up in Victoria, to the boy's delight.

Michael's return from England was to have been our time to move away from the house at the lake. The house had begun to seem too small.

However, we decided to postpone this move. Instead of taking over a larger house, we tried to make better use of the existing space, by putting up a number of shelves in the hope that my disorderly papers might be reduced to some kind of system, and lost documents found.

And then I put up a crude wooden wall on the lake front, in an effort to discourage the lake from taking a bite of my land, as it did last winter.

It will be a race against time, attempting to fill in the cavaity with rocks and gravel before the water comes up.

First Run Was Dry One

It hasn't been in the water yet, but Mrs. Gene Hayward, winner of the King Fisherman Contest Thornes 12-foot aluminum cartop boat, and Edward Lipsett representative W. G. (Babs) Jaggard jumped into the boat for a dry run yesterday when Mrs. Hayward received her prize. She won the boat as a major hidden weight prize with a 5:8 coho from Saanich Inlet waters.—(Colonist photo.)

* * *

Contest Surprise

Woman Didn't Know She'd Won a Boat

Mrs. Gene Hayward, 2725 Burdick, didn't know she had won the King Fisherman Thornes 12-foot aluminum cartop boat until her 13-year-old niece, Juanita Hayward, phoned her at 8.30 Sunday morning.

SO EXCITING!

"Auntie Gene, have you read the paper? Look at Page 13!" her niece almost shouted over the phone.

"What a surprise, it is all so exciting. We didn't expect to win," Mrs. Hayward said yesterday when contest officials and W. G. Jaggard of Edward Lipsett Ltd. delivered the boat to her home yesterday.

DIDN'T EXPECT IT

"We go fishing every Saturday in Saanich Inlet, but we only caught six fish this year. We weighed them all into the King Fisherman contest, but we didn't expect to win the big hidden weight prize," she said.

Mrs. Hayward and husband, Alfred, keep a 17-foot outboard boat at Brentwood, but they had no small boat they could use elsewhere.

"I really couldn't believe it. After my niece phoned, other friends kept phoning," she said.

HE CAN'T SWIM

Mrs. Hayward is a swimming instructor with the Victoria Amateur Swimming Club. "The only pupil I haven't been able to teach is my husband. He can't swim, but he'll have to learn now," she said.

MOST SEAWORTHY

But, Mrs. Hayward need have no fear about the safety of her new Thornes aluminum boat. It is probably the most seaworthy aluminum boat made. Manufactured in Canada for rugged Canadian waters it has a 52-inch beam, 48-incn transom, is 21 inches deep amidship and has a 27-inch bow depth. In reasonable use, it would be almost impossible to tip.

Strike Ends In London

LONDON (Reuters)—Workers yesterday ended the fourth strike in as many months on reconstruction work on 10 Downing Street, the official London home of the prime minister.

The latest strike, which lasted only a day, was by 400 men in protest at the dismissal of a stonemason's laborer. The contractors said the laborer had been reinstated on another site.

'Something Wrong With Our Values'

OTTAWA (CP) — Senator Donald Cameron of Alberta called Wednesday for a completely new approach to financing education in Canada.

He told the closing session of the national conference on adult education there is something wrong with Canadian's sense of values when more is spent on tobacco, liquor and cosmetics than education.

"Educationists, both in the adult and children's field, should not be afraid to stand up and ask for more money for more and better education," he said.

Senator Cameron, president of the Canadian Association for Adult Education, was honorary chairman of the conference of 275 delegates from 60 national, provincial and local educational, cultural, social and economic organizations.

The final meeting also was told Canadians must revise their thinking that immigrants should be encouraged to reject their native cultures.

Rev. Peter Nearing, director of the Canadian Catholic Conference social action section, suggested pilot projects in several large cities to enable immigrants to study and know the true values of their own cultures. They could decide later how to blend their culture to enrich Canadian life.

Recurrent themes raised by speakers were the importance of retraining unemployed workers, the extension of Canada's understanding and participation in international affairs and the educational problems created through rural unemployment.

Mrs. H. H. Steen of the B.C. Adult Education Council urged a crash program to meet the immediate unemployment crisis. She suggested the Canadian Association for Adult Education take a lead in planning and setting out ideas for retraining the unemployed.

Jailbreaker Instigates Wide Hunt

REGINA (CP) — A Vancouver man awaiting trial on charges of false pretences escaped from the Regina jail yesterday.

James Stanley Collins, alias James Stanley Brown, 44, became the object of a search by prison guards, RCMP and city police.

Details of the escape were not revealed.

Since first development in 1942, Jamaica's deposits of bauxite, the aluminum ore, have been estimated at 300,000,000 tons.

● Be Comfortable
SAVE UP TO ≈25% OF YOUR FUEL BILL
● Reduce your condensation problem, get aluminum storm windows and doors now!
Measured, Manufactured and Installed by Experts
Free Estimates at
HUMPHREY WINDOWS LTD.
751 DISCOVERY ST.
Telephone EV 2-0913

½ AWAKE Nights ½ ASLEEP Days..
Many people never seem to get a good night's rest. They toss and turn in bed, then are dull and listless during the day. When kidneys slow down, wastes and excess acids stay in the system. Disturbed rest, tired feeling and backache often follow. If you don't rest well at night—if you feel dull in the daytime—use Dodd's Kidney Pills. Then you feel better—rest better—work better. You can depend on Dodd's Kidney Pills.

HAV'A CUP-A' COFFEE ON US!
GREEN THUMB GARDEN CENTRE
Invites you to browse at leisure, and enjoy a FREE coffee Thursday, Friday or Saturday at one of our neighboring Coffee Shops.
WEEKEND SPECIALS
RHODODENDRONS
In pots. Very special..... $3.95 and $4.95
FRUIT TREES
Are a lifetime investment. Buy good ones. We Have Them!
Open 9 a.m. to 5 p.m.; Fridays 9 a.m. to 9 p.m. CLOSED Sunday and Monday
GREEN THUMB GARDEN CENTRE
2888 DOUGLAS STREET LOTS OF PARKING — One Block North of the Roundabout

KRESGE'S
Free Suckers — PET — Free Balloons
CIRCUS SALE

Reliance Cage
Chrome-plated, 12¾x9¾x13¾" high Reg. $3.98
SPECIAL, Complete.... $2.98
BUDGIES
Aviary-run budgies with gay colored plumage. Can be trained to talk and do tricks. Reg. $4.49. SPECIAL..... $3.66
YOUNG MALE CANARIES
Healthy male birds guaranteed to sing. Reg. $5.95. SPECIAL..... $4.77
BIRD CAGE STANDS
Chrome tripod stand. Reg. $4.98. SPECIAL..... $3.98
Black tripod stand. Reg. $3.98. SPECIAL..... $2.98
KITTY LITTER
5-lb. bag. 29c catnip toy free with each purchase. Reg. 98c. SPECIAL, Complete.. 66¢
TURTLE BOWL, FOOD AND TURTLE
Complete with palm tree, baby green turtle and food. Reg. $1.35. SPECIAL, Complete..... 99¢
SPRAY MILLET
For canaries and budgies. Extra large package..... 29¢
BUDGIE TOYS
Baths, mirrors and accessories..... 19¢ 98¢
GROWIN' 'GREENS
A treat for your bird!..... 59¢
DOG MINK BRUSH
Reg. 49c. SPECIAL..... 41¢
PLASTI-BONE
Reg. 49c. SPECIAL..... 41¢
DOG YUMMIES
Carrier Pack
Two 8-oz. with FREE 29c Chevy Roll, Reg. 87c. SPECIAL, Complete..... 58¢
FREE GOLDFISH
During our Pet Circus Sale . . . to every child accompanied by parents, a Goldfish will be given free.
FREE DRAW
Nothing to buy! Enter Thursday, Friday or Saturday. Draw will take place on Saturday, Nov. 4th. Cage, stand, budgie of your choice.
KRESGE'S 1100 DOUGLAS ST. AT FORT

Your Good Health

Confirmed Case of Diabetes Cannot Be Told in Advance

B. JOSEPH MOLNER, MD

"Dear Dr. Molner: Would you explain when 'suspected diabetes' passes into the category of 'known diabetes'? Can tests verify the period during which this takes place?—C.F."

If you mean, can tests tell in advance when or if a suspected case will turn into a known case or confirmed case, the answer is no. However once the dividing line has been passed, it is possible to determine the fact definitely.

A suspected diabetic is a person who may have occasional sugar in the urine and occasional periods when the concentration of blood sugar is elevated.

This becomes a known case when sugar is present regularly in the urine and—this is important—the blood sugar level does not return to the normal fasting level within two or two-and-a-half hours. The second test is more important than the first because the real danger in diabetes lies in the body's inability to use up or get rid of excess blood sugar.

There is still a third term to keep in mind, the "potential diabetic," who may not yet be a "suspected diabetic" — although the dividing line is very thin.

SEVERAL SIGNS

Potential diabetics, people who are likely to develop diabetes, are marked by such signs as those who under certain circumstances may have a showing of sugar in the urine or an abnormal sugar tolerance test, such as obese persons, those with a strong family history of diabetes and some women who have babies over eight pounds.

The "certain conditions" under which sugar may appear include situations involving stress, as with the use of cortisone, during surgery or severe infection. Afterward the sugar may return to normal.

* * *

"Dear Dr. Molner: I am a diabetic and use saccharin. Could I substitute pure honey, it being a natural sweetener? —E.P."

No, we can't recommend it. Both sugar and honey are high in carbohydrates. Saccharin is not and hence can be used by diabetics without putting added strain on their already low supply of insulin from the pancreas.

Looking for a man's whisky?
Buy Schenley RESERVE.
6 years in oak casks is the secret.

ORDER OF MERIT, AGED 12 YEARS
O.F.C., AGED 8 YEARS • GOLDEN WEDDING, AGED 5 YEARS
This advertisement is not published or displayed by the Liquor Control Board or by the Government of British Columbia.

The Weather

November 2, 1961

A few clouds this morning and cloudy by evening. Cool. Winds light.

Wednesday's sunshine, 8 hours, 42 minutes; precipitation, .13 inch.

Recorded Temperatures

High .....50 Low 43

Forecast Temperatures

High .....45 Low 35

Sunrise ...7.02 Sunset ...4.53

East Coast of Vancouver Island — Cloudy. Cool. Winds light. Forecast high and low at Nanaimo, 45 and 28. Wednesday's high and low, 49 and 41; precipitation, nil.

West Coast of Vancouver Island — Mostly cloudy, with showers in the afternoon and evening. Cool. Winds southerly 20. Forecast high and low at Estevan Point, 45 and 35.

TEMPERATURES

	Min.	Max.	Precip.
St. John's	43	53	Tr.
Halifax	35	51	.24
Montreal	34	48	.06
Ottawa	34	41	.01
Toronto	38	47	--
North Bay	29	37	--
Port Arthur	22	38	--
Winnipeg	30	46	--
Brandon	31	46	--
Regina	28	47	--
Saskatoon	20	37	Tr.
Prince Albert	22	35	.09
North Battleford	18	36	--
Medicine Hat	19	56	Tr.
Lethbridge	16	49	.08
Calgary	13	36	.02
Kimberley	30	42	Tr.
Crescent Valley	35	41	.08
Kamloops	34	41	--
Penticton	37	44	.08
Vancouver	41	51	.07
Prince Rupert	31	42	--
Prince George	17	29	.04
Whitehorse	-16	4	Tr.
Seattle	39	48	.23
Portland	46	52	.12
San Francisco	52	55	Tr.
Spokane	33	44	--
Chicago	43	56	Tr.

TIDES AT VICTORIA (Pacific Standard Time)

	H.M. Time	Ft. Ht.	H.M. Time	Ft. Ht.	H.M. Time	Ft. Ht.	H.M. Time	Ft. Ht.
2	04.09	4.0	12.02	8.1	19.22	6.0	22.36	6.3
3	05.07	4.5	13.14	8.1	19.13	5.4	23.51	6.4
4	03.55	4.5	12.39	8.2	18.25	4.7	--	--
5	00.52	6.6	06.26	5.3	12.45	8.3	19.46	4.0
6	01.46	6.9	07.15	5.4	13.05	8.4	20.11	3.3
7	02.41	7.1	07.39	6.0	13.25	8.5	20.40	2.6

TIDES AT FULFORD HARBOUR (Pacific Standard Time)

	H.M. Time	Ft. Ht.	H.M. Time	Ft. Ht.	H.M. Time	Ft. Ht.	H.M. Time	Ft. Ht.
2	05.48	5.5	13.28	11.2	20.16	7.1	--	--
3	01.02	8.4	06.45	6.3	13.57	11.0	20.41	6.5
4	02.17	8.8	07.37	6.1	14.30	11.0	21.04	5.9
5	03.15	8.4	08.26	7.2	14.40	10.9	21.26	5.3
6	04.05	8.9	09.12	7.6	15.01	10.9	21.49	4.6
7	04.32	10.5	09.56	8.1	15.21	10.9	22.16	3.8

Today's Events

Victoria Rotary Club, 12.10 p.m., Empress Hotel, Dr. G. M. Shrum, chairman of the B.C. Electric, speaks on "Power Export" . . . **Oak Bay Kiwanis Club,** 6.15 p.m., Oak Bay Beach Hotel; speaker is Cmdr. J. R. Leeming, manager of the Victoria Automobile Club.

Documents Shed Light

On Judaean Revolt

New Dead Sea Finds Date Back to 88 A.D.

NEW YORK (AP) — First-century documents found in remote caves along the western shore of the Dead Sea shed new light on Judaea's revolt against Rome of 132 A.D.

The documents were discussed here by Dr. Yigael Yadin, professor of archaeology at the Hebrew University of Jerusalem. He described the recent findings as second in importance only to the Dead Sea scrolls.

Two expeditions produced the documents. Sixteen were found on the first and 48 on the second. The discoveries also include clothing, a Roman jug and furniture.

Yadin said most of the documents are dated, and, on being compared with the Dead Sea scrolls, have fixed the time of the scrolls as the first century. The dates have been disputed.

All findings date from 88 to 135 A.D., when Judaea was a rebellious province.

The documents are on papyrus, except for two biblical fragments on parchment.

Yadin said all the finds were splendidly preserved by the dry desert climate.

West Marks Time

Red Threats Blamed For Cancelled Talks

LONDON (UPI) — The Western powers have called off for the time being any exploratory talks in Moscow on the Berlin crisis because of the toughening Soviet stand, official sources said yesterday.

"We cannot be expected to negotiate under a cloud of nuclear fallout," one qualified source said.

THREATS MADE

It was clear the Anglo-American position was nearing that of French President Charles de Gaulle who has opposed any negotiations with Moscow under duress or threat.

In the past two weeks there have been a number of Soviet direct or indirect threats.

NO INSTRUCTIONS

The official sources also said there would be no Moscow talks until experts have assessed the latest Russian moves. The foreign office said no instructions had been sent to British Ambassador Sir Frank Roberts to probe Moscow's Berlin intentions.

PLAN CHANGED

Sir Fank was recalled for consultations and returned to Moscow last week. The plan then was for him to support U.S. Ambassador Llewellyn Thompson in fresh exploratory talks.

The informed sources said Britain had changed its mind because of a series of recent provocative Russian notes culminating in the "callous explosion of the 50-plus-megaton bomb."

Gibraltar, smallest British crown colony, has a civil population of about 25,000 with its own stamps and police force.

* * *

Berlin

Reds Accept Border Check

BERLIN (Reuters) — The Western powers imposed new border restrictions Wednesday on Soviet civilians driving from East Berlin. The Russians immediately went along with them.

West Berlin police began checking the identity papers of Communist diplomatic personnel but let occupants of Soviet army vehicles through the Friedrichstrasse crossing point without any inspection of documents.

GRENADES THROWN

East and West Berlin police meanwhile engaged in two tear gas duels, throwing a total of 64 gas grenades. At one point, the Communists were trying to discourage a West Berlin loudspeaker truck from broadcasting to East Berlin.

The new West Berlin restrictions parallelled the recently-imposed Communist controls which led to last week's tense "identity cards battle" and the squaring off of United States and Soviet tanks across the frontier.

RUSSIANS AGREEABLE

Soviet embassy officials commented that they were "fully prepared" to accept a check of their documents by West Berlin police. Western sources said the Russians themselves had suggested the controls as a way out of the clash over border restrictions.

Royal Crib Arrives

LONDON (UPI) — The crib to be used for Princess Margaret's baby was delivered to Clarence House yesterday.

The basketwork bed, a gift from the Countess of Rosse, mother of Margaret's husband, the Earl of Snowdon, was made by the Institute for the Blind in Dublin.

The baby is expected any day now.

Texas Traveller In Town Today

Supreme counsellor of the United Commercial Travellers of America, William Martin, of Tyler, Texas, will make an official visit to Victoria today.

He and Mrs. Martin will be guests of honor at a banquet by Victoria Council No. 434 at the Ingraham Hotel at 6.45 this evening.

Gannets Show Affection

These gannets aren't star-gazing. They're necking. They are seen on Malagasy Island, off Cape Town, South Africa, where the sea birds migrate for the mating season. —(AP Photofax)

No Spikes

NANAIMO — "No spike heels" signs are going up in Nanaimo schools. The school board has approved a policy outlawing the slim high heels or any other kind of footwear which could damage school floors.

Agreement In Sight On UN Job

UNITED NATION (CP)—The United States and Britain offered the Soviet Union an important compromise Wednesday in the hope of ending a long struggle over appointment of a successor to the late Secretary-General Dag Hammarskjold.

U.S. Ambassador Adlai Stevenson said in a statement that there is general agreement on Burmese Ambassador U Thant for the position of acting secretary-general and the question of principal advisers can be left to him.

Soviet Deputy Foreign Minister Valerian Zorin met for almost an hour Wednesday with U Thant. Later Zorin told reporters: "The situation is, we are near to agreement."

GUARANTEED
42 Miles Per Gallon City Driving

'62 RENAULT
"Gordini"
New Car Guarantee
100% Parts and Labor
ONE YEAR
Only $196.00 Down
and $59.80 per month
Ensign Motors Ltd.
Corner Pandora and Quadra
EV 5-9761

Would You Like a Second Income?

Hundreds of people like you now enjoy a SECOND INCOME. They actually share in the profits of major Canadian industries. By periodic purchases of Trans-Canada shares, they build up an investment in such solid and profitable Canadian corporations as Imperial Oil Limited, International Nickel Company, Ford Motor Company of Canada and many others.

Costs Only Pennies a Day

Although a single share in any one of these companies may sell for from fifty to a hundred dollars or more, you can participate in the plan for just pennies a day. In other words, you don't have to be wealthy to take part in the Trans-Canada Investment Plan, and to share in the dividends paid by leading Canadian Corporations. You can even have life insurance added, at no cost to you, if you choose the Trans-Canada self-insured investment plan.

Established 28 Years

Trans-Canada Investment Corp. Ltd. is one of the oldest organizations in the field. During their twenty-eight years, they have paid out hundreds of thousands of dollars to investors—have never failed to pay a dividend!

If you would like more information, it will be a pleasure to send you our latest booklet. Just send your name and address to:

VCT 2/10
Trans-Canada Investment Corp. Ltd.,
817 Fort Street,
Victoria, B.C.

Name _____
Address _____

Newspaper Advertising Stimulates Buying!

Paul's
HOME DELIVERY SERVICE
ORDER YOUR FAVORITE DISH
Today's Special . . . VEAL CUTLETS
Country Gravy, Vegetables, French Frys, Buttered Rolls $1.15
EV 2-3153

STANDARD'S 50TH ANNIVERSARY

Chair Sale!

Choose From Victoria's Largest Chair Selection
Lay-Away for Christmas Now . . . Pay in January!

Lady's Chair
A graceful design with set-back arms, fluted and shaped back. Choose from soft colors in boucle tapestry covers. A popular lady's style.
Anniversary Sale
79.00

Cogswell Rockers
The so-popular chair style, with a high, comfortable back, double seat, well-padded arm with smart wood design. Attractive covers and pattern.
Anniversary Sale
36.88

Arm Rockers
The ideal "extra" chair, with walnut-finished frame, spring seat, upholstered back, comfortable rocker action . . . in fine nylon and other reliable covers.
Anniversary Sale
29.90

Hostess Chairs
For the living room, den or bedroom . . . a smart Hostess Chair with spring seat and upholstered back, in a wide choice of attractive colors.
Anniversary Sale
13.88

Kroehler Recliner
A fine chair for the man . . . a high back . . . washable covers on footrest, arms and headrest. The back and footrest adjusts to any angle, for sitting, reading or snoozing.
Anniversary Sale
79.00

De Luxe Model
The ultimate in a reclining chair . . . featuring heavy-grade nylon and tweed covers to add beauty and grace to any room decor.
Anniversary Sale
127.00 to 146.50

French Provincial Wing Chair
Not exactly as illustrated
A very graceful design for the hostess with particular taste. Plain spring seat, fluted back and small wing. In a nice choice of covers.
Anniversary Sale
48.50

Gift Specials from the Danish Shop
Single Candle Holders. Brass on black iron, low, contemporary shaft. 150 only, less than ½ price at 50¢ ea.
Danish Solid Copper Mugs. Medium size, 30 only at this special price. 1.00 ea.
Candle Snuffer. In solid copper with twisted handle. 80 only, less than ½ price at 50¢ ea.
Double Candle Holder. Choice of solid copper or brass on black iron. Sale, 1.00 ea.

Standard Furniture
Dealers of Victoria
737 Yates St. EV 2-5111

AND YET ANOTHER REASON Why*
most people who say, "Chocolates," really *mean* Moirs XXX

MORE *crunchy-fresh chocolate-covered nuts*

Cashew Nut

Like nuts? Hazels, Cashews, giant Brazils, Almonds . . . roasted to a rich golden brown? Who doesn't! And who doesn't go rummaging for them when they're gilded 'round and about with a coating of the thickest, smoothest, best-tasting chocolate in all the world . . . Moirs XXX! And in Moirs Pot of Gold, they're present in profusion. Of course, if your preference is for nut centres, period, then Moirs "Chocolate Coated Nuts" package is your special delight. Just one more reason why people who say, "Chocolates," mean Moirs!

Buy Pot of Gold in the quarter-pound for 50¢
Half-pound, 95¢; 1 pound, 1.85
2 pounds, 3.70; 3 pounds, 5.25
Glamorous 5 pounds, 8.75

Moirs
Pot of Gold
XXX
CHOCOLATES

*There are more reasons why Moirs are Canada's favorites. Watch for them in future Ads.

More people buy Pot of Gold *than any other package*

The Daily Colonist.

"An Independent Newspaper, The Organ of No Clique or Party"

1858 — 1961

Published every morning except Sunday by the Colonist Publishers Ltd. at 1812 Douglas Street, Victoria, B.C. Authorized as second class mail by the Post Office Department, Ottawa, and for payment of postage in cash. Member Audit Bureau of Circulations.

RICHARD J. BOWER, Editor-in-Chief

Shotgun Wedding?

THERE IS abroad in the United Kingdom a growing conviction that the political disadvantages involved in Britain's entry into the European Common Market far outweigh any economic benefits she might derive from such a union.

This most important aspect has not only been carefully avoided by those who support Britain's entry, but until comparatively recently has been strangely ignored by those who oppose it.

However, this obscure attitude no longer exists. The ECM's threat to British sovereignty has been brought out into the open in the House of Commons through some surprising statements from both the government and opposition benches—statements that have led many erstwhile proponents of British entry into the Common Market to reconsider their stand on the matter.

In the forefront of the debate Conservative member Viscount Hitchingbrooke labelled the whole scheme a political "shotgun marriage" between Britain and Western Europe arranged by President Kennedy in an effort to bring trade into the cold war. He warned that whatever advantages Britain would accrue economically would be paid for dearly by becoming involved "in that vast complex of countries."

It remained, however, for two distinguished opposition members to sum up the dangers most succinctly. Sir Lynn Ungoed-Thomas put it this way: "We are the only country going into the Common Market for economic reasons. The whole foundation of the Economic Community in Europe is political and not economic . . ."

Mr. Emmanuel Shinwell upheld this view, and warned: "It (the ECM) will be like a parish council, with authority of some kind delegated to it by the European Parliament and dictated to by a European Government. To that we are being led . . . We may associate ourselves with the Common Market and at the end of the day discover that we are a cipher in the hands of the de Gaulles, the Spaaks and the President Kennedys. We shall not have the right to call our soul or our body our own."

This then is the temper of some of the British parliamentarians, and it is a temper which has already overrun the bounds of political partisanship.

Britain's most vociferous supporter of the Conservative Party, Lord Beaverbrook's Daily Express, early this week warned that the political influence of the Common Market has already affected Britain by relegating Prime Minister Macmillan to a minor role in international affairs

Express columnist Douglas Clark comments: "So . . . the Market already throws its shadow over British policy—even before negotiations to join it are fully under way. And consider how much more formidable that influence would clamp down after Britain entered."

It Could Be Worse

THE TAXPAYERS of Greater Victoria are not likely to shout with joy over the salary schedule revision for teachers recommended by negotiators for the teachers and the school board. The agreement reached by the negotiators just before the legal deadline for starting conciliation proceedings calls for addition of about $75,000, according to a revised estimate, to Greater Victoria school tax bills. And while for the average homeowner this represents a tax increase of perhaps only $1.50 or $2, no increase however small is welcome, especially when it is one of a never-ending series.

This recommended settlement does nothing to dispel the feeling that the provincial government should devise a less painful and more equitable system of paying for public schooling than now exists. It re-emphasizes the need for a royal commission inquiry into education finance, a subject specifically excluded from the purview of the Chant royal commission.

But the settlement could have been worse.

The general tendency of arbitration boards in recent years seems to have been to split the difference between teachers' original requests and nothing, which in this case would have been somewhat more expensive for the taxpayers than the agreement reached in commendably amicable and reasonable negotiation.

The agreement, too, directs additional rewards chiefly to teachers of experience and high qualification, which is to the good. Greater Victoria is fortunate in that it is an exceptionally pleasant place in which to work and live, and that it has had this advantage in competing for teachers of the best quality. But adding to the inducement to highly qualified teachers to come to Victoria—or stay in Victoria—will not be money down the drain.

United Action Needed

A PLEA THAT representatives of government, business and labor should get together in a united bid to cut the national costs of doing business, has been made by the president of one of Canada's leading financial institutions.

Mr. Allyn Taylor, of Huron and Erie-Canada Trust, is alarmed that with the world's new trade alignments, this country is going to find it more and more difficult to hold its export markets and he feels that the only effective way to do this is by cutting costs that will make Canadian goods competitive.

The old idea that labor is the sole villain of the piece is disappearing. Mr. Taylor does not try to blame any one segment of the economy.

He thinks that industry is probably not making the best of its administrative problems, and the government, which bites into everything with its growing taxation requirements, could do a great deal of corner cutting too. Labor too has to realize that higher production per man-hour is equally vital.

The government's new National Productivity Council is a step in the right direction in that its aim is to improve Canada's export trading potential, but its reference is such that it might not get down to the roots of the trouble.

As Mr. Taylor says this is the need for bringing Canada back into a price bracket at which it can compete in the world markets. Good though it may be in other respects the NPC seems to be short of the power to put bureaucratic expenditures under fire.

"However strongly we may feel about Sir Ronald selling us down the river, Miss Pummell . . . . . ." — London Express Service.

Thinking Aloud

". . . of shoes, and ships, and sealing wax . .

By TOM TAYLOR

THE playgoers of Calcutta, I gather from a piece I was reading the other day, are not like those who sat on the hard seats of the Globe Theatre in Shakespeare's day. Nor, obviously, like those who sit at cushioned ease and watch North American television.

They do not like gore. When "Hamlet" was first shown there the play was rechristened "Unnecessary Murders."

The Bengalis have a point, nevertheless. By the play's end the stage is littered with dead and bloody bodies. The Untouchables couldn't do better. All in all the gentle Shakespeare contrived six violent deaths.

No wonder it was the longest of his tragedies; he needed time to space the murders.

* * *

And of course he had to think of his audiences, almost as bloodthirsty as spectators at a twentieth - century wrestling match.

The Londoners loved gore and no namby-pamby imitation like ketchup either. The actors had to be expert with sword and dagger and skilled at sleight - of - hand, for they worked in daylight and close to the theatregoers.

Real blood was used, albeit a sheep's. Sometimes, though, as happened when an actor forgot his protective plate and later staggered into St. Paul's churchyard to die, the utmost in reality was achieved.

Shakespeare, perhaps, sometimes stabbed the king himself. He was an actor of repute himself although not as Shakespearean as his friend Burbage, who was the first Hamlet.

* * *

But normally, I suppose, Shakespeare would consider himself too old to play the gloomy Dane, although not as old as modern Hamlets, who paradoxically are often more than twice the age of the boy who sickled o'er with the pale cast of thought.

Hamlet, you remember, was scarcely old enough to own a key to the front door; he was an undergraduate, which probably accounts for his inhibitions.

It is no light matter to bump off a usurper when one is an adolescent, even if he has done in one's old man. Only on TV is this accomplished with an airy flair.

A pity maybe that psychiatrists didn't flourish at Elsinore; Hamlet might then have been freed to more resolute action. But then the play would have ended abruptly and Shakespeare had to think of the customers.

If they didn't get a good run for their money they wouldn't come back.

* * *

There had to be room also for those marvelous soliloquies and the large number of words he used and coined, the like of which makes us gape even today. They are so wonderful in fact Hamlet could never have played himself; he was too immature.

As far as that goes Shakespeare could never have written the play at Hamlet's age either; he had to reach the seasoned vintage of 38 years before he understood the psychology of a confused boy.

All of which makes the whole thing topsy-turvy and inclines one to take the blood as it drips, even if the Bengalis don't like it. "Hamlet" couldn't be "Hamlet" without Hamlet himself, and what would it be like without the "unnecessary murders."

"Little Lord Fauntleroy," I suppose.

Report From Ottawa

An Interesting Consequence

By ARTHUR BLAKELY

THERE can be few things that Prime Minister Diefenbaker enjoys more than the enigmatic reference worked into a major speech in such a way as to cause the professionally curious to speculate.

He managed to tuck two such references into his speech at the provincial leadership convention of the Ontario Conservatives, in Toronto.

One attracted — and continues to attract—a great deal of attention. The other, for reasons not immediately apparent, has been virtually ignored. Yet the two are not entirely unrelated.

The first was Mr. Diefenbaker's reference to retiring Ontario Premier Leslie Frost.

"Canada won't be losing his services," the prime minister observed, "and I hope I'm not giving away any secrets."

This led, without delay, to the publication of reports that Mr. Diefenbaker would invite Mr. Frost to enter the Senate, perhaps as government leader in that chamber. It has also been suggested that he might become Canadian ambassador in Washington or, just possibly, Canadian high commissioner in London. The possibilities are endless and quite a few of them have been mentioned.

Of them all, the first would appear to be the more likely. The whisper is that the prime minister would be delighted if Mr. Frost could be induced to accept a Senate appointment to give strength and direction to the Conservative group in that chamber and, as well, to give added weight to the Senate itself. But the question here may be whether Mr. Frost would allow himself to be persuaded.

* * *

The other reference also had to do with the Senate. And it was couched in fairly clear language.

He mentioned, in the fashion of a man who mentions something just in passing, that he had, in the past, been an advocate of the cause of Senate reform.

He added, and added meaningfully: ". . . we haven't forgotten about that."

There's nothing surprising about that.

Prime ministers tend to have long memories. Mr. Diefenbaker, certainly, has done nothing to upset the trend. And in the case of the Senate, in particular, he has much to remember.

Mr. Diefenbaker, long before he was prime minister, took a sympathetic view of the Senate reform. In those earlier days, too, he discovered (like many other Commoners before him) that the cause was a fairly popular one if only because an astonishing number of Canadians would like nothing better than to enter the Senate at $10,000 a year and have scant sympathy for those lucky enough to get the nod.

The very context of his Senate reference in Toronto was significant. It was made as he reviewed his political promises, ticking off those that had been ended in accomplishment.

The implication may have been that the Senate represented at least one unfulfilled promise with a high priority place on his list.

* * *

The fact is that Mr. Diefenbaker's interest in Senate reform ceased some months ago to be casual.

During the last session of Parliament, the Senate defied the government and the Commons by placing its stamp of approval on ex-Bank of Canada Governor James E. Coyne's views and actions and by rejecting the government's customs tariff legislation.

The Liberals have almost as large a majority in the Senate as the Conservatives have in the Commons. And they used that majority to excellent effect in making life as difficult as possible for the government this year.

One criticism of the Senate is that the lifetime appointment system tends to keep in the Senate men who no longer have the energy and drive of middle age, let alone of youth.

There have been intimations that Mr. Diefenbaker may be thinking of Senate reform in terms of imposing an age at which retirement would be required. The same sort of provision has been applied to federal judges since the Conservatives took over.

* * *

Now there would be at least one interesting consequence, should such a plan be implemented. And it is scarcely one that would be likely to give the prime minister many sleepless nights.

Most of the older members of the Senate are, for obvious reasons, Liberals.

Late this summer, when Senate reform assumed a new importance as a possible election issue, a survey indicated that compulsory retirement at age 75 would immediately effect 35 honorable senators. Of these, only three would have been Conservatives. The situation has changed little since.

This means that by the application of this kind of Senate reform, the government could expect more than 30 Senate vacancies to occur. These vacancies the government would be under an obligation to fill. Governments tend to welcome such developments.

Washington Calling

The Establishment

By MARQUIS CHILDS

IN the American vocabulary the word establishment is beginning to take on the same meaning it has long had in Britain—the inner group that by virtue of birth, wealth, ability, charm and good luck or a rare combination of all these qualities rules the roost.

No one could be more completely "establishment" than William David Ormsby-Gore who is the new British ambassador. It may be a measure of the gravity of the times that after a succession of career foreign service ambassadors Sir David (he was knighted by Queen Elizabeth two days before he left for his post) is in the tradition of the late Earl of Halifax. Halifax came here in 1940 in the critical period of the "phony war" and endeared himself over the war years to the public as well as to official Washington.

The fact that Sir David is an old friend of President Kennedy may, of course, have had something to do with his selection as ambassador. He has been minister of state for foreign affairs under Prime Minister Macmillan, a post second only to that of the foreign secretary.

* * *

It is in the friendship between the two men—the president is one year older than the ambassador—that the cohesiveness of the establishment is so well illustrated. In 1938 in the most impressionable years of his life the president came under the influence of Britain's establishment.

This influence lent color to the sense of public service, public obligation on the part of those privileged by wealth and position, that is an important component of the president's character and the outlook of the Kennedy family.

While the importance of those years in London when his father was ambassador to the Court of St. James's can be exaggerated, nevertheless Mr. Kennedy's attitude toward public life bears a family resemblance to that of the enlightened Conservative in Britain. It is the attitude of the practical man of affairs who is willing to accept change, even radical change, if this means that the system with what he considers best in it can be preserved.

So there is a kind of poetic justice in the fact that the two friends will be working together in a crisis hardly less grave than that of 1940. The new ambassador has already had a close relationship with the Kennedy administration in one of the endeavors on which the president at the outset put great stress.

* * *

That was the effort to reach agreement with the Soviets on a nuclear test-ban treaty in the talks at Geneva that had been carried over from the Eisenhower administration. Under President Eisenhower, London and Washington had often been at odds over the question of a test treaty. The British were disturbed over the differences, sometimes aired in public, within the administration on whether such a treaty was desirable.

President Kennedy enforced at least outward unanimity. London and Washington agreed on the terms of a far-reaching nuclear treaty providing for inspection and control. Ormsby-Gore represented Britain at the start of the resumed negotiation. It was no reflection on his reputation for skill and patience as a negotiator that the Soviets abruptly reversed gears, going back on everything they had previously agreed to and making a treaty impossible.

* * *

In the normal working of politics in Britain Ormsby-Gore might expect to follow the Kennedy precedent and become prime minister. He is considered, at 43, one of the most able of the middle generation.

But he has one insuperable handicap deriving from his very closeness, by birth, to the establishment. Ormsby-Gore is heir to the fourth Baron Harlech, who was himself a former minister of the Crown and at one time a delegate to the League of Nations. A peer cannot sit in the House of Commons, as was just reaffirmed in the widely publicized case of Labor member Anthony Wedgwood-Benn who on his father's death became Lord Stansgate. So on the day of his father's death Ormsby-Gore, if he were sitting in the House of Commons, would have to move to the House of Lords and thereby forfeit his right to be prime minister.

It is as a member—through his mother, who was born Lady Beatrice Cecil—of one of the ruling families of England for 300 years, that Ormsby-Gore touches the establishment at so many points. Since the time of Lord Burghley and the first Queen Elizabeth the Cecils have had a hand in government and finance. The new ambassador is the nephew of Lord Salisbury, the present head of the Cecil family who has served in many Conservative governments.

His sister, Katherine, married Maurice Macmillan, member of Parliament and son of the prime minister whose wife is Lady Dorothy, daughter of the tenth Duke of Devonshire. President Kennedy's sister, Kathleen, married the Marquess of Hartington, who was the Devonshire heir until his death in the war. And that would seem to bring the establishment full circle.

(Copyright, 1961, by United Feature Syndicate, Inc.)

The Packsack

They Pour In

By GREGORY CLARK

A BACHELOR friend of mine who got married last year had collected quite a comfortable lot of furniture and household goods of all kinds while living in bachelor style. And when he and his bride set up their new apartment, much of this he brought into it. Among his possessions were two decanters.

When the wedding presents were assembled, two more decanters arrived.

"There was no place else in the apartment to put them," he says, "so we set the four on the buffet. This had an immediate effect on all our friends. Ah, they said, they collect decanters! Last Christmas we received three more, very interesting ones, I admit, antiques. On our birthdays we received two more. The word has spread far and wide among our friends and acquaintances that we are crazy about old decanters.

"We don't know how to stop the barrage. We now have eleven, and we don't know where to put them. We can't get rid of any of them for fear of offending the donors. I would give away my own two original ones, if they weren't sort of heirlooms of my bachelor days . . ."

Copyright: Canada Wide

"This domicile is already in possession of a similar comprehensive source of erudition."

ECM Argument

Chicken Or Egg?

By DAVID GRENIER

THERE'S a fascinating egg-or-chicken type argument going on about the European Common Market that may throw some new light on the reasons for its remarkable prosperity.

One school of thought holds to the belief that Western Europe's economic progress is due to the Common Market; the other school, by way of rebuttal, argues that the Common Market owes its existence to Europe's economic progress.

Now a strong body of Canadian opinion favors the first view at the present time. But before accepting a lot of the myths attached to the Common Market too uncritically, it's worth listening to a highly intelligent argument in favor of the latter view put forward in the October issue of the Lloyds Bank Review.

* * *

In an article entitled "Europe's Progress: Due to Common Market?" Alexander Lamfalussy, economic adviser to the Bank of Brussels, points out that the rapid growth of export trade and productivity and the high rate of capital investment that distinguish the Common Market countries since the Treaty of Rome went into effect, were also present before.

He points out, too, that the increase in industrial production in a country like Austria—which is not a member of the Common Market—has exceeded that of France, and almost rivalled that of Germany and Italy.

* * *

There is a tinge of healthy scepticism about the whole article, and it's no mere coincidence that the author happens to be a Belgian.

For Belgium's rate of economic growth has been the slowest in Europe since the 1950s: an indication that membership of the Common Market doesn't automatically ensure exceptionally rapid growth.

The article goes on to suggest more pragmatic reasons for Western European prosperity.

It suggests, for example, that Germany may have been favored by large labor reserves, relatively low wage levels, and light burdens to carry in the form of military expenditures.

* * *

Again, Italy and The Netherlands may have grown under the pressure of a rapidly expanding population and relatively low wages.

In other words, competitive factors have generally favored the Common Market countries, giving them something of an edge over their trade rivals.

If this theory is basically correct, then we should be able to look for a lessening of competitive advantage as labor shortages develop and wages and costs rise in the Common Market.

Support for this view comes from the recent performance of the West German economy.

* * *

The upward revaluation of the deustchmark and the existence of labor shortages have caused the West German boom to taper off—at least temporarily.

Now Lamfalussy isn't pessimistic about the Common Market. He believes that strong dynamic elements have been released by formation of the Common Market.

But his conclusion is worth pondering: "It is the next pause or recession which will be the real testing time, both for the Common Market's success and for its internal cohesion," he says.

(Telegram News Service)

Politicians Not Alone

(From The Ottawa Journal)

APROPOS those "kickbacks" in Quebec, about which we have been reading so much, why is it that all the blame is being cast on the politicians?

"Just dirty politics" people say in a tone suggesting that this is the sort of thing we have come to expect from politics.

But is this really all there is to this business?

What about the business people who were paying out these "kickbacks"? Did it never occur to them to protest, to stand up in public and denounce what they knew was going on? Or were they only too willing to fall in with the "system" so long as it meant contracts for them?

The giving of a bribe is just as unethical as the taking of a bribe. Isn't that equally true, in degree at any rate, of Quebec's kickbacks?

If it is, why just damn the politicians?

From the Scriptures

Neither pray I for these alone, but also for them which shall believe on me through their word.—St. John, 17:20.

Letters to the Editor

Logical Site

Mayor Scurrah is reported as stating that the people should have an opportunity of expressing their opinion as to whether the B.C. Hydro building should be purchased for a city hall.

At the December election a referendum should read:

Are you in favor of the purchase, or building, of a new city hall?

If so, do you prefer the purchase of the B.C. Hydro building, or

The construction of a new building on the site bounded by Douglas, Fisgard, Government and Pandora, as proposed by J. Donald Smith, MLA?

In a referendum in December, 1947, the electors voted for the Pandora-Blanshard site for a new city hall. Later, in 1949, the city was offered the site where the new court house has just been built. This offer was not accepted. The following year the Pandora-Blanshard site was sold to the B.C. Electric Ltd., and the next year the balance of the civic centre site was sold to Woodward's Stores Ltd.

In view of the eventual amalgamation of Victoria and the contiguous municipalities the Douglas-Pandora site seems to be the logical site for the proposed new city hall.

LINN A. GALE.

1037 Craigdarroch Road.

Remembrance

The sale of poppies by the Legions reminds us that the 43 anniversary of Armistice (now Remembrance) Day will soon be here. At 11 a.m. on Nov. 11 we will honor the dead who paid the supreme sacrifice in three wars.

We have special thoughts too for their loved ones who lost them, and also for the veterans with broken health the result of war services. But most of all we should think of, and remember the year round, those who paid and are paying the most supreme sacrifice—men (and some women) struck down in war who were so badly injured that they have had to lie in DVA hospitals for the rest of their lives and so denied home life and normal living and all that means for their relatives too.

They should have national recognition and be included in our tributes at the cenotaphs and church services.

(Mrs.) ALICE COLCLOUGH.

3123 Admirals Road.

Under Pressure

In the midst of all the welter of thought, of action and reaction, of recrimination and horror, before and after the firing of the 50-megaton bomb, one small suggestion seeps through. Is it not possible that Khrushchev could not halt the firing of that bomb even if he had wanted to?

We who, as yet, live in comparative freedom cannot fully comprehend the ugliness of the political pressures and thought processes which keep any Soviet leader in a perpetual state of ruthlessness.

Russia today, with Khrushchev's continual theme of co-existence, and open gates in the hitherto rigidly locked "Iron Curtain," would have been unthinkable in Stalin's reign. Hence the harsh criticisms by the old party members and of China today.

Khrushchev's attitude, in comparison to the icy hatreds of the Stalinists, is mild, in spite of his many wild outbursts, which would appear as mainly for the edification of his Communist critics.

What will happen to the world when he is no longer here, trying to walk his political tight-rope, while blustering his way to co-existence, does not bear thinking about.

ANNE AIERS.

Willowone, Sidney.

Two Proposals

In view of the threatened hurly-burly which seems now to be almost certain, I submit two propositions for the solution of the world's ills. Everything—including Mr. Diefenbaker's visit to Japan—is insignificant in the face of a nuclear war.

First that there should be a United Nations police force to which every nation contributes, and all the other nations to be totally disarmed.

My second proposition is that Germany should have the whole of her country, including East and West. But because she has been guilty of starting two world wars, she must be totally disarmed and all military forces must evacuate the country.

V. WINSTANLEY.

433 Oswego Street.

Not All Honest

I see a letter in your paper from a woman who had the money she lost returned to her. She was lucky an honest person found it.

On Sunday coming from Vancouver to Victoria on the ferry "Sidney," I lost my wallet with papers and $104 in it. The finder was kind enough to leave my wallet on the floor in the ferry but kept the money.

(Mrs.) STELLA DAWSON.

3411 Oak Street, Vancouver.

City Hall

I find myself in strong disagreement with remarks by J. Donald Smith, M.L.A., concerning possible purchase of the B.C. Power Commission Building . . . Mr. Smith apparently considers it "most depressing" that "mayor and aldermen are even considering such a venture for our beautiful city—." He makes much of the confidence in their future shown by Oak Bay and by New Westminster in building new halls. He does not mention that there were probably no available buildings remotely approaching requirements.

I fail completely to see how a building suitable for the headquarters of a $200,000,000 corporation wouldn't also serve admirably for Victoria's city hall.

The statement that the "attitude of our city council in considering this latest venture is doing irreparable damage to the prestige of the capital city of B.C." is stretching things a bit. Even its occupation as a city hall would not do "irreparable damage." Whom are we trying to impress?

Surely Victoria's prestige hinges on far more vital matters than in what type of building the city fathers happen to transact their business. Its financial prestige will be greater if Victoria husbands its resources and steers free of extravagances . . .

R. D. BARER.

2123 Sandowne Road.

'National'

With regard to the letter of Geoff Mitchell in The Daily Colonist of Tuesday, Oct. 24 on the issue that arose in the New Democratic party over the use of the word "national" and the substitution for it of the word "federal," I have consulted the French dictionary of Larousee . . . where I find the following definition of "national": Union of persons inhabiting the same territory and having a common origin and language or long-standing common interests.

The American College Dictionary generally recognized as a standard defines "nation" as follows: 1. An aggregation of persons of the same ethnic family, speaking the same language or cognate languages; 2. A body of people associated with a particular territory who are sufficiently conscious of their unity to seek or to possess a government peculiarly their own; 3. A member tribe of an Indian confederation.

I fail to see any difference between the English and French meaning of the word; the only implication is that the French Canadian delegates balked at the word "nation" as applicable because of "long standing common interests" (the French) or "consciousness of their unity" (the English) and wished to emphasize the lack of "common interests" or their "disunity". How it will "promote understanding between our two cultures" to emphasize disunity leaves the ordinary person baffled.

STUART R. TOMPKINS.

211 Lagoon Road, Lagoon, B.C.

Work Harder, John D Asks Canada

OTTAWA (UPI) — Prime Minister Diefenbaker last night urged Canadians to "put their shoulders to the wheel" to increase this country's productivity and enable it to keep pace with mounting international economic competition.

Mr. Diefenbaker, who just returned from a visit to Japan, said on a national CBC telecast: "We must work harder at whatever our individual occupations happen to be."

Emphasizing the advantage to Japan of lower wages, he called for "new ideas and new standards of co-operation between all members of the Canadian team—capital, management, labor and government at all levels."

"We must put our shoulders to the wheel in Canada if we are to keep pace with other nations in this era of intensive competition," he said. "To take our part in world markets will require sacrifices; it will demand greater productivity at home."

He said Japan and other Asian countries "offer a tremendous potential for further westward expansion of the Canadian economy."

Noting the need for "a fair and reasonable balance between exports and imports" from Japan, Diefenbaker said he suggested to Japanese leaders that "they consider an expansion of trade in particular commodities and goods which are not now produced in Canada."

"I think we have impressed upon the Japanese the difficulties inherent in any pattern of increased exports to Canada unless on the basis of orderly expansion.

"While supporting multilateral trade, and minimum trade barriers, we must preserve and maintain Canadian interests."

The prime minister said it was obvious the Communists "intend to confuse and disrupt the free world by entering the international trading market.

"To meet the challenge, the nations of the free world must find new ways of working more closely together in the economic sphere."

Young Editors Honored

Looking at the book that won the shield as best B.C. high school annual, are Nikki Moir, left, who presented the prize, and Pat Appleby and Terry Matte, co-editors of Esquimalt High School's "Shoaling Waters."—(Robin Clarke photo.)

Take Time to Give

Anybody Missed By United Appeal?

If no one has called at your home for your United Appeal donation, please don't feel bad.

"We have only about 1,500 canvassers instead of the 5,000 we need for a district this size," said a spokesman yesterday.

"Because of this it has been impossible to visit every house, and call-backs have been out of the question, much as we regret it.

"Perhaps those people who have been missed might consider a further donation of a little time — they could mail their contribution to United Appeal, 1951 Cook, or leave it at the booth at Yates and Douglas.

"Incidentally, the booth will be open daily from 10 a.m. to 5 p.m. from now until the campaign closes on Nov. 10."

For any who might be unable to mail or send in donations, a telephone call to EV 5-6708 would bring a canvasser.

As of yesterday, the campaign was $67,968 short of its $320,000 objective.

Liberals Choose Former Minister

THE PAS, Man. (CP) — F. L. Jobin of Flin Flon, a former Manitoba cabinet minister, was elected Wednesday as the Liberal candidate for the federal riding of Churchill at a nominating meeting addressed by national party leader Lester Pearson.

Mr. Jobin, one-time provincial industry and commerce minister, defeated H. M. Wardle, a Flin Flon insurance agent, for the nomination in preparation for the forthcoming general election. A vote count was not available.

The far-flung northern seat now is held by Progressive Conservative Robert Simpson.

CAN NICE-GUY HARVEY FIRE UP N.Y. RANGERS?

Easy-going Doug Harvey starts this year as playing coach of the New York Rangers. Can nice-guy Doug fire up a hockey team which hasn't won a title in 20 years? The Ranger players boasted openly they would get their last two coaches fired and they succeeded. Is Harvey next on the list or will he make the grade? You'll enjoy the Jim Hunt sport profile in the current issue of The Star Weekly. Get your copy today.

FIRE insurance

INSURANCE IS OUR BUSINESS NOT A SIDELINE

3 to 30 Months to Pay

At

HARBORD Insurance Ltd.

609 Yates EV 2-4207

GEORGE STRAITH LTD.

ANNUAL Fall Sale

Further Price Reductions of 25% to 50%

Are Being Made on Our Outstanding Merchandise for the Remaining Three Days of This Sale

A Nominal Charge for Alterations

GEORGE STRAITH LIMITED 921 GOVERNMENT STREET

You'll like

THEY'RE SO GOOD TASTING

There's something SPECIAL about Seagram's SPECIAL OLD

Finer Taste is a Seagram Tradition

Available in 12 oz. & 25 oz. sizes

This advertisement is not published or displayed by the Liquor Control Board or by the Government of British Columbia

Stock Quotations - Market Reports

Toronto Industrials

Quotations in cents unless marked $. z—Odd lot. xd—Ex-dividend. xr—Ex-rights. xw—Ex-warrants. Net change is from previous day's close.

Stock	Sales	High	Low	Close	Net Ch'ge
Abitibi	2715	[illegible]	[illegible]	[illegible]	+ ⅛
Abit pr	[illegible]	[illegible]	[illegible]	[illegible]	
Acad-Atl	[illegible]	[illegible]	[illegible]	[illegible]	+ ⅛
Acad-Atl A	[illegible]	[illegible]	[illegible]	[illegible]	
Alta Dist	2000	[illegible]	[illegible]	[illegible]	
Alta Dis vt	300	[illegible]	[illegible]	[illegible]	
Alta Dis w	1500	[illegible]	[illegible]	[illegible]	
Alta Gas	[illegible]	[illegible]	[illegible]	[illegible]	
[illegible]	[illegible]	[illegible]	[illegible]	[illegible]	[illegible]

Key Stocks Advance To New Highs

TORONTO (CP) — Industrials took their biggest index jump since Sept. 13 and speculatives made sharp advances in heavy trading.

Industrials rose 3.98 to 600 to push past the elusive "600 mark" for the first time in four weeks.

The industrial rise produced a number of new highs in key issues—Bell Telephone Algoma Steel and Interprovincial Pipe Line among them—along with widespread fractional gains in steels, utilities, foods, banks and financial institutions and refining oils.

Steel Company of Canada was ahead $2.50 to 77¾.

Speculatives featured a 65-cent gain to $5.90 by Lake Dufault. Canadian Dyno rose 25 cents to $2.78.

Senior base metals were generally ahead with rises in the ¼ to a point range going to Falconbridge, Geco, Ventures, Noranda, Hudson Bay Mining and Smelting and Labrador.

Western oil trading was brisk in a continuation of its week-long pattern with Hudson's Bay reaching its third new high in as many days—up ⅝ to 16⅝. Domex, Pacific Petroleum, Canadian Devonian, Great Plains and Central Del Rio all advanced in the 15 to 50 cents range.

Boom in Steels

MONTREAL (CP) — Prices surged upward to put the industrials average at a new yearly high, the banks average at an all-time high and oils and utilities substantially stronger.

Steels led the upward swing. Stelco rose 2½ to 77¾ in heavy trading. Algoma rose ¾ to 49½ after hitting a new high at 49¾.

Bell Telephone gained ⅝ to 56⅞ after touching a new high of 57. Consumers Gas hit a new high of 21⅝, up ¼.

Canadian Hydrocarbon rose one point to a new yearly high at 13 and Seagrams gained a point to 46⅝, a new high.

In the stronger senior oils section, B.A. Oil at 33¼ and Canadian Oil at 34¼ both gained ½.

In mines, Hollinger fell ½ to 26 and Opemiska fell 20 cents to $6.30. Placer rose ⅜ to a new high at 24⅛.

In western oils, Hudson's Bay Oil and Gas hit a new high of 16⅝, up ⅞, Pacific Pete added ⅛ to 11, Royalite increased ¼ to 11⅞, Canadian Devonian gained 35 cents to $3.85 and Central Rel Rio improved 20 cents to $6.50.

Trade Turns Slow

NEW YORK (AP) — The stock market was mixed with trading slow.

Polaroid rose 10½ to 216. Litton Industries spurted half a dozen points. Zenith fell 4⅜ and Fairchild Camera 3¾.

The major steel producers were mostly lower. The big three auto firms posted fractional gains. Chrysler ex-dividend gained ⅜.

Oils Go Ahead

VANCOUVER — Industrials and oils showed strength, although the rise was not regular.

Strong features were MacMillan-Powell, B-A Oil, Trans Mountain, Trans-Canada and Coronation Credit. Pacific Pete was also in demand at $11.

In mines, Placer moved up to $24⅛, while Highland Bell was strong at 2.90. Giant Mascot rose to .63 but Bethlehem at 1.25 and Friday at .36 were easier.

Active Stocks

NEW YORK

Volume	Stock	Close	Change
84400	Brunswick	33⅞	—1⅝
58000	Gen Tel & El	24⅝	—⅛
49800	Repub Avia	21⅝	—1⅜
32200	R. H. Macy	69	+1⅛
30100	Stand Oil NJ	46⅝	—⅛
27200	Ling Temco Vgt	24⅞	—⅛
25900	Burroughs	33⅝	+1½
24600	Glen & Co	30	+⅛
23300	Parke Davis	32	+⅛
20500	Gulf Oil	38¾	+ ¾
19000	Stand Oil Calif	50	— ⅛

MONTREAL

Volume	Stock	Close	Change
8100	Gt Lakes Paper	18⅛	+ ¼
7350	Spartan	145	
6275	Trans Mtn	14⅞	+ ¼
4225	Noranda	50⅝	— ⅛
4106	Montl Loco	16¼	+1½
4000	Rolland A	9	+ ⅛
3675	Aluminium	27⅞	
3645	Algoma Steel	49½	+ ¾
3621	Bell Tel	56⅞	+ ⅝
3075	Imp Tobacco	16	+ ⅛

Mines and Oils

Volume	Stock	Close	Change
137200	Bornite	17	+2
94000	Tazin	16	+1
87000	NW Amulet	30	
30050	Opemiska	630	—20
30000	Mercury	23	+1

Toronto Mines

Stock	Sales	High	Low	Close	Net Ch'ge
Abacus	1000	12	12	12	
Acad Uran	60100	11	8½	10	+1½
Advocate	300	380	380	380	+5
Agnico	41100	115	110	113	+3
Alba Expl	12000	3½	3	3	— ½
[illegible]	[illegible]	[illegible]	[illegible]	[illegible]	[illegible]

New York Markets

Stock	Close	Stock	Close	Stock	Close
Allied Chemicals	56⅛	Ford Motor	103⅛	Peoples Gas	95⅞
Alcoa	67¾	General Electric	74⅝	Phila Elect	35
American Can	45	General Foods	96⅝	Phillips Pete	55⅞
American Motors	17⅞	General Motors	50	Proct Gam	85⅞
American T&T	121⅝	Great Northern	47⅛	Pub Svc	66⅛
American Tobacco	98⅜	Goodyear Tire	45⅛	Radio Corp	54⅜
Anaconda Copper	48	Gulf Oil	39	Rep Steel	59
Atchison Topeka	28	Hertz	59⅛	Royal Dutch	37⅞
American Elec Pwr	73⅛	Houston L&P	118⅛	Sears Roe	82⅛
B&O Railway	29⅝	Inter Harvester	50⅛	Socony	46⅞
Bethlehem Steel xd	41⅝	Inter Nickel	73⅛	S Cal Ed	94⅛
Boeing Aircraft	47⅝	Inter Tel	51⅝	Southern Pac	27⅝
Burroughs	32⅝	IBM	587	Southern RR	54⅛
Canadian Pacific	24⅝	Johns Man	58⅛	Sperry	27⅞
C&O Railway	58⅛	Kennecott	79⅝	Stand Calif	50
Chrysler xd	53⅝	L and N	58⅛	Stand Oil NJ	46⅝
Columbia Gas	24⅝	Lockheed	47⅝	Swift Co	39⅞
Commonwealth Edison	46⅝	Minn MM	73⅝	Texaco	53⅛
Con Edison	84	NY Cent	16⅝	Un Carbide xd	127
Consumers Nat Gas	64⅛	Nickel Plate	40⅛	Unid Aircraft	45⅛
Delaware Hudson	18	Niagara P	46⅛	Un Pac	36⅛
Detroit Edison	61⅝	Norfolk West	270	US Rubber	54⅛
Dow Chemical	74⅝	North Pac	42⅛	US Steel	78⅜
Du Pont	232	Owens-Ill	84⅛	Westghse	39
Eastman Kodak	105⅛	Pac Gas-El	59⅛	Woolworth	80⅛
El Paso	26⅝	Penn RR	14⅝	Zenith	103

Stock quotations apart from Canadian Press Toronto trading are supplied by James Richardson & Sons, Hagar Investments Ltd., Hugh Mackay & Co., Canadian Investment Dealers' Association, A. E. Ames & Co., and T. B. Burns & Co.

Dividends Declared

Combined Enterprises, 15 cents, payable Dec. 1; record Nov. 8; xd Nov. 6.

Catelli Food Products, "A" 12 cents plus 25 cents extra, payable Nov. 30; record Nov. 16; xd Nov. 15.

Seythe's, common 25 cents, payable Dec. 1; record Nov. 15; xd Nov. 8.

Acadia Atlantic Sugar, common 12½ cents, "A" 30 cents, payable Jan. 2; record Dec. 11; xd Dec. 7.

B-A Oil Company, common 25 cents, payable Jan. 2; record Dec. 4; xd Nov. 30.

Hudson Bay M and S, 75 cents, payable Dec. 18; record Nov. 17; xd Nov. 15.

London Stock Prices

LONDON (CP) — Stock closings: Assd Elec 30s 6d; Assd News 27s 9d; Babcock & Wilcox 21s 9d; Blyvoors 28s 7¼d; Bowaters 47s, Brit Am Tob 59s 10½d; Can Pac $61¼; Courtaulds 31s 7½d; Daggafontein 11s 6d; Daily Mirror 12s 3d; De Beers 137s 6d; Distillers 37s 7¼d; Dunlop 28s 4½d; Elec & M 38s 9d; Free St Geduld 98s 7½d; Gen Elec 33s 3d; Gt Univ Strs 53s 9d; Hawker Siddeley 26s 6d; Hudson's Bay 88s 9d; Imp Chem 68s 4½d; Imp Tob 68s 9d; Metal Box 73s 4½d; Rand Mines 38s 3d; Rolls-Royce 38s 9d; Shell Oil 114s; Tanganyika 15s 9d; Unilever Ltd 69s 10½d; United Molasses 28s 3d; Vickers 27s 11½d. Bonds: Brit 2½s Consols 33s 1½d; 3½s War Loan 132 9/16; Brit Fundings 4s, 1960-90, 139 7/16.

Financial Times index 296.1, up 4.6.

Egg Market

At Victoria—	Producer	Wholesale
Grade A large	42	54
Grade A medium	35	47
Grade A small	19	31
Grade B	18	30

Reds to Launch Two Cosmonauts?

ROME (AP)—L'Unita, the Italian Communist party organ, reported from Moscow yesterday that rumors are circulating there that the launching of a spaceship with two or more men aboard is imminent. The Moscow correspondent of the Red daily connected the launching rumors with his report of preparations for the Nov. 7 celebration of the Bolshevik Revolution.

Today's Dollar

	Close	
MONTREAL—		
U.S. dollar	1.03 5/16	—1/16
Pound sterling	2.90 11/16	—1/4
NEW YORK—		
Canadian dollar	.96 51/64	+7/64
Pound sterling	2.81 11/32	—3/64

Closing Averages

DOW JONES:		
30 Industrials	703.84, off	.08
20 Rails	147.11, off	.35
15 Utilities	130.21, up	.14
65 Stocks	242.50, off	.06
Shares: 3,210,000.		
TORONTO:		
Industrials	600.96, up	3.98
Golds	90.61, off	.26
Base Metals	200.53, up	.81
Western Oils	103.20, up	1.05
Shares: 4,532,000.		
MONTREAL:		
Industrials	329.7, up	.36
Golds	85.48, off	.68
Utilities	142.8, up	.11
Papers	495.8, up	.03
Shares: 832,600.		
VANCOUVER:		
20 Industrials	114.55, up	0.52
20 Mines	108.16, up	0.51
20 Oils	67.87, up	0.45
Sales: 204,849.		

Vancouver Trading

OILS

Sales	Stock	High	Low	Close
1000	BA Oil	33⅝	33	33¼
100	Home Oil A	--	--	19⅞
670	Pacific Pete	11	10⅞	11
9000	Prudential	--	--	13⅝
1000	Ventor Exp	--	--	21

MINES

Sales	Stock	High	Low	Close
8300	Ad Astra	--	--	22
3200	Bethlehem Cop	128	125	125
3500	Canam Cop	13½	13	13
300	Cariboo Gold	110	105	105
1000	Cons Standard	--	--	17
6600	Continental Mns	--	--	37
840	Cont Potash	--	--	67
1250	Craigmont	--	--	15¼
8500	Crown	--	--	7
10000	Friday Mines	38	35	36
12485	Giant Mascot	63	61	63
9125	Granduc	315	300	315
3300	Huestis	13	12½	12½
500	Highland Bell	--	--	290
12500	Mid West Cop	8	7½	7½
10000	Kamloops	20¼	19	19½
	Mt Wash	60	56	60
1000	Nat Exp	--	--	9
1950	New Indian Mns	9	8	8
7000	NW Ventures	21	20	21
3000	Peel	--	--	11
400	Placer Dev	24¼	24	24⅛
2100	Sheep Creek	150	148	149
3000	Silbak Premier	49½	49	49
2000	Silver Std	--	--	24
14350	Skeena	14	13½	14
8000	Torwest	8½	7½	8½
1000	Utica	--	--	35
10000	Western Mns	41	39	41

INDUSTRIALS

Sales	Stock	High	Low	Close
340	BC For Prods	--	--	13⅝
435	BC Power	--	--	33⅝
1400	BC Sugar	24½	24¼	24½
300	Do pfd	19⅝	19⅝	19⅝
460	BC Telephone	50⅝	50	50⅛
50	Cdn Brew	--	--	52⅛
200	Cdn Collieries	--	--	5⅞
750	Coronation Cred	9	8⅞	9
320	Cons M & S	--	--	22
1000	Inland Nat Gas	--	--	5½
150	Do pfd	--	--	5⅝
300	Interior Brew	--	--	495
1495	MacMillan PR	--	--	18⅛
420	Neon Prods	12	11⅞	11⅞
264	Ocean Cement	--	--	10
100	Okanagan Hell	--	--	250
250	Sun Publish A	--	--	13⅛
725	Trans Can Pipe	25⅛	25⅛	25⅛
2800	Trans Mtn Pipe	15	14⅞	15
150	West Can Steel	--	--	6⅞
365	Woodward's	--	--	17⅞
60	Do wts	--	--	645
250	Westcoast VT	15⅝	15⅜	15⅜

Toronto Oils

Stock	Sales	High	Low	Close	Net Ch'ge
AP Con	675	43	43	43	—3
Alminex	2500	200	192	192	—3
Am Leduc	4500	7½	7	7	—1
Anglo Am	100	905	905	905	—1½
Asamera	1500	112	110	112	
Bailey S A	6200	820	805	805	
Ball 5½ pr	300	$24⅝	24⅝	24⅝	
Banff	300	130	130	130	
[illegible]	[illegible]	[illegible]	[illegible]	[illegible]	[illegible]
Dalhousie (Curb)	500	16½	16½	16½	

Montreal Bonds

MONTREAL (CP) — Long-term Government of Canada issues were up ⅛ to ¼ in extremely active trading.

Short-term Canadas were five to 10 cents higher, and Provincials were up ⅛.

Unlisted Stocks

TORONTO	Bid	Asked
Anuwon	5	7
Bethsaida	5	7
Brown McD	5	10
Ego Mines	7	9
Harvest Pete	3	8
Int Helium	275	290
[illegible]	[illegible]	[illegible]

Oil Shares Boosted By U.S. Resolution

By HARRY YOUNG
Colonist Business Editor

The Canadian oil industry received a fillip yesterday when it was learned that the Independent Petroleum Association of America had softened in its opposition to the free flow of Canadian oil into the U.S. domestic market.

Earlier the U.S. association had expressed its concern at the sharp upturn in imports from Canada following the establishment of Canada's national oil policy.

However, at its annual meeting in Houston, Texas, this week, the IPAA suggested to the government that the preferential treatment of Canadian oil in the U.S. should continue as long as it was not at the expense of U.S. producers.

This was justified, the association said, on joint security grounds, and it advocated that the object of the preference should be to reduce U.S. and continental dependency on less secure overseas sources.

It asked for an international agreement between the United States and Canada on the levels and long-range policy for shipments of Canadian petroleum and its products.

Carl O. Nickle of Calgary who was attending the Houston meeting as a representative of the Independent Petroleum Association of Canada described the U.S. resolution as "an important victory for the principle of a continental oil policy."

The effect of the U.S. resolution was to give the Canadian oil shares which have been reluctantly following a generally rising market, encouragement to go ahead on their own.

Particularly strong yesterday were the leading pipelines which carry most of the Canadian oil into the U.S. Interprovincial Pipe Line and Trans Mountain Pipe Line broke through their recent high levels.

* * *

'Important Victory' For Canada

* * *

BAMBERTON STEP-UP

The installation of new rock crushing machinery at the Bamberton cement plant of B.C. Cement Co., Ltd., has been completed at a cost of $900,000. Designed to handle 600 tons an hour it replaces older facilities, and will step up the capacity of the plant.

* * *

BELL MAKES MORE

Bell Telephone Company net profit for nine months to Sept. 30 was $42,314,971 ($1.85 a share on 22,871,272 shares) compared with $39,669,279 ($1.87 a share on 21,166,481 shares) in the corresponding period of 1960.

* * *

THREE GAS RIVALS

Three companies intend to compete for the franchise to serve the East Kootenay district with natural gas. They are Inland Natural Gas, Canadian Hydrocarbons and Great Northern Gas. Kootenay Gas Utility was awarded the certificate at the original PUC hearing earlier this year but lost it on being unable to comply with required conditions.

* * *

FORD CATCHING UP

Ford Motor Company sales and net profit are running behind that of 1960, but in the third quarter the results were considerably better than in the corresponding period a year ago.

Net profit for the nine months period was $289,200,000 ($5.26 a share) compared with $316,200,000 ($5.76) in 1960.

Third quarter sales were up 12.3 per cent and earnings were $1.45 a share, against 93 cents in the third quarter of 1960.

* * *

STERLING TO SPLIT

Sterling Trust Corporation is asking its shareholders to approve a two-for-one stock split reducing the present par value from $20 to $10. The Trust has 56,412 shares outstanding.

* * *

OPTIONS TAKEN

Newmont Mining Corporation has taken up its option on 100,000 shares of Granduc Mines at $2.50 a share.

* * *

WHISKY PROFITS

Net profit of Melchers Distilleries Ltd. for the yead ended Aug. 31 was $128,596 ($1.02 per preferred share) compared with $42,563 (34 cents) in 1960.

Grain Markets

WINNIPEG (CP) — The Winnipeg Grain Exchange recorded losses in all commodities toward the close of moderate trading.

Rye was down following a report that the U.S. government had declared surplus rye available for export. Losses here ranged to three cents in early trading.

Liquidation was apparent in flax as prices dropped to almost eight cents at near close.

Overnight export loadings of Canadian wheat included: the Philippines 72,000 bushels; Rhodesia 22,000 bushels.

	Open	High	Low	Close
Flax—				
December	345¾	349	339¼	340⅞
May	336⅛	337	327⅞	328⅝
July	352⅝	352⅝	343	344
Rye—				
December	142	142¼	139⅛	139⅞
May	145⅝	145⅝	142⅞	142⅞
July	141⅛	141⅛	138	138⅞
Barley—				
December	128	128	124	124⅞
May	131	131	127	128⅝
July	137⅛	138¼	136	136⅞
Oats—				
December	92	92	90⅛	90⅞
May	95⅛	95⅛	92	92⅞
July	90⅛	90⅛	90⅛	90⅞

CHICAGO (AP) — Grain futures prices shifted generally within narrow ranges either way from previous closes in slow dealings.

Net changes were in small fractions most of the time. There was a moderate volume of export business in wheat and corn, but it had only a steadying effect.

	Open	High	Low	Close
Wheat—				
December	202⅛	202⅞	202⅛	202⅛
March	206	206⅝	207⅛	206⅝
May	210⅛	210⅝	210	210⅝
Rye—				
December	142⅛	143⅛	141⅞	142⅛
March	142	142⅞	141	141⅞
May	140⅛	140⅛	139⅛	140⅛
Corn—				
December	108⅛	108⅞	108⅛	108⅞
March	113⅛	113⅞	113⅛	113⅞
May	117⅛	117⅞	117⅛	117⅞
Soybean—				
November	240⅛	240⅞	240	240⅞
March	244⅛	244⅞	243⅞	244⅞
May	247⅛	247⅞	246⅞	247⅞
Oats—				
December	66	66⅞	65⅞	66
March	70	70⅞	70	70⅛
May	72⅛	73⅛	72⅛	72⅞

Tricycles Face Traffic Law

KELOWNA (CP) — Tricycles, the three-wheeled ones ridden by adults, may soon be subject to traffic regulations, when ridden on Kelowna streets.

Special traffic officer Ian Collinson has asked city council to define "tricycles" in additional legislation governing them in a future bylaw.

Burmah Oil Buys Shares

LONDON (CP) — William Eadie, head of the British-owned Burmah Oil Co., has announced a plan under which his company will buy a share interest in Great Plains Development Company of Canada.

The Canadian firm owns nearly 1,000,000 acres in Canada—mostly in Alberta.

Under the scheme, Burmah will pay about $3,000,000 or $15 each for 200,000 shares in Great Plains, equal to a 14-per-cent stake in the business.

Burmah also gets the right to buy a further 300,000 Great Plains shares any time within the next three years. That would boost Burmah's stake to 30 per cent.

MEN!! HAVE THAT LOOK OF SUCCESS
In a professionally laundered white shirt from
VICTORIA LAUNDRY LTD.
731 Fisgard, opp. "The Bay"
SAME DAY SERVICE

A. E. Ames & Co.
Business Established 1889
Members
Toronto Stock Exchange
Montreal Stock Exchange
Canadian Stock Exchange
Royal Trust Building • 612 View Street, Victoria
Evergreen 3-4171

Fine haircutting is an art acquired only after a stiff training and many years of experience. Our barbers have had them both. You are invited to make an appointment with one of them.
EV 5-2855 BARBER SYRT 625 FORT STREET

O.K. TIRE Store's
Bring This Ad for
SPECIAL
THIS WEEK ONLY, OCT. 30 - NOV. 4
WHEEL ALIGNMENT $5.25
5,000-MILE GUARANTEE
CONDITION:
If You're Satisfied Tell Your Neighbor!
If You're Not, Tell All Your Neighbors!
CORNER HILLSIDE and FIFTH (One block East of Quadra)

YOU ARE INVITED TO INSPECT
2276 BEACH DRIVE
FRI. AND SAT., NOV. 3rd AND 4th FROM 2-5 P.M.

Two bedrooms, plus large, clear basement area. 1,365 sq. feet on main floor provides spaciousness to all rooms. Only a personal inspection will reveal to the discerning home-seeker the unusually high quality of flooring, plastering, decor and equipment throughout. Offered for a short period only at the moderate price of $22,500
Mr. Simpson — EV 4-8126
PEMBERTON, HOLMES LTD.
1002 Government Street

Deadline Passes

PGE Stockpile Could Be Start Of PNR System

Reports that the Pacific Great Eastern Railway has stockpiled steel at the southern end of the proposed Pacific Northern Railway underscore speculation that the PGE may be ordered to build the line.

Meanwhile, government spokesmen said yesterday they have not heard from the Pacific Northern Railway on the disposition of the firm's plan to build a 700-mile line north from Prince George to the Yukon border.

DEADLINE PASSED

The government earlier this year set Nov. 1 as the deadline for the firm to let contracts for clearing the first 100 miles of right-of-way north of Summit Lake.

The railway's franchise was to have been cancelled if the deadline was not met.

But the men who can give the orders for cancellation of the franchise were not available last night.

BOTH 'MISSING'

Premier Bennett has left on a holiday and Transport Minister Westwood has vanished. He was not at his office nor at his home in Nanaimo.

Bernard Gore, spokesman for the Wenner-Gren interests in B.C. is in London.

The railway has been described as the key to lumber, pulp and mining developments in the Rocky Mountain Trench area.

WOULD ASSIGN

There were indications that, if the PNR does not proceed with the project, the government would assign the job to the Pacific Great Eastern railway

Premier Bennett told a press conference Tuesday he never anticipates situations and could not say at the present time what the company planned.

Top Sales Not Quite Honest

TORONTO (CP) — There were two hitches in the bright sales record of a 14-year-old boy reported to have done a brisk business in raffle tickets, using a sales force of other juveniles.

The tickets were stolen and they were for a 1953 draw.

Doctors Step Up Benefits

WINNIPEG (CP)—The Manitoba Medical Service — a private medical insurance organization operated by doctors — announced Wednesday a general increase in its premiums to finance a number of new benefits.

ANNUAL CHECKUP

New benefits, effective Dec. 1, give subscribers an annual complete medical examination regardless of health. Present plan covers a checkup only in the case of a specific complaint.

SELF-INFLICTED

Also provided are treatment of mental disorders, venereal disease, alcoholism, cosmetic surgery, drug addiction and intentionally self-inflicted injuries.

Coverage is extended to patients in chronic hospitals, and the waiting period for new subscribers is removed for all except maternity cases.

TIRES ON TIME

AS LOW AS $1.00 DOWN and your old tire

CAR RADIOS

RCA VICTOR

On terms as low as $10.00 Down

- TRANSISTORS
- CUSTOM MOUNTED

Why Delay—Have a Radio Installed Today!

Balance On Easy Terms

SERVICE SPECIALS

Wheel Alignment

BY EXPERTS

PREVENTS COSTLY TIRE WEAR ADDS EXTRA MILEAGE TO YOUR TIRES

Special $9.50 TIRES INSPECTED FREE

- Camber scientifically adjusted
- Caster accurately adjusted
- Correct the toe-in, toe-out of your car's front wheels

See Us Today

B.F.Goodrich

1111 Blanshard at Fort—EV 3-7541

FOR ALL YOUR CEMENT REQUIREMENTS SEE YOUR LAFARGE DEALER

For WINTER WORKS use TYPE III "LAFARGE HIGH EARLY STRENGTH"

Used in the same way, on the same type of jobs and in the same mixes as normal PORTLAND CEMENT. The IMPORTANT difference, it gives QUICKER STRENGTH three times as fast.

LAFARGE CEMENT 744 West Hastings Street, Vancouver 1, B.C. Made in Vancouver, British Columbia

BUTLER BROS. SUPPLIES LTD.
DISTRIBUTORS
2046 Keating Crossroad GR 4-1121
409 Bay Street EV 5-8031

ISLAND BUILDING SUPPLY CO.
Everything in Building Supplies
575 Gorge Rd. EV 2-5178

JOGINDAR LUMBER CO. LTD.
Complete Stocks, Building Supplies
1080 Goldstream GR 8-2621

Eddy's Storewide

A New Month — New Bargains

Anniversary SALE

COATS ... new arrivals at Sale prices

Designed for snug winter warmth. Plain and novelty weaves with your choice of the ⅞ or full sleeves. Wool and mohair or quality wools. Winter whites and all colors. Petites and regulars. Values to $49.50.

$31.11

CAR COATS

Suedes, in all colors and with quilted or borg lining. Reg. $19.95. $14.97

POPLIN CAR COATS $7.88

In beige only. Quilted linings. Reg. $14.95, now

SWEATERS

Orlon sweaters! In all colors and so easy to care for. Sizes 14 to 20.

Short-Sleeved Pullovers $2.66 Cardigans $4.66

Full-Fashioned Lamb Gora Sweaters Long-sleeve cardigans or ¾-sleeve pullovers. Sizes 34 to 40. Reg. $7.95 $5.84

Short-sleeved pullovers. Reg. $5.95 $3.84

DRESSES

For those special dates

Lovely styles in brocades, chiffons, metallics, velvets, organdies, nylon and lace. Sheath and full skirts, some jacket dresses. Reg. from $10.95 to $35.00, now 1/3 Off

EVENING GOWNS

Short lengths in all the new colors. Nylon, chiffon and taffeta. Full skirts, sizes 9 to 17. Reg. to $35.00, now UP TO 1/2 Off

SLIPS

What a gift these would make, in nylon, with shadow panel and nylon lace trim. All colors. Sizes 32 to 40. Special, only $1.88

TARTAN SLIMS

In wool worsteds, all colors, some with hidden zipper. Sizes 8 to 18. Reg. to $12.95. Now $8.88

SKIRTS

All-round pleats and straight styles, in seal skin and arnel. All colors. Sizes 10 to 20 $4.99

HOSE SPECIAL

Full fashioned or seamless mesh in neutral sun-tan and charcoal tones. Sizes 8½ to 11. 87c

VALUES FOR MEN AND BOYS UPSTAIRS

Mister E SUITS

Selections from our regular Mr. E stock, in regular and tall sizes. They were $58.95. Sale $56.99

Men's Dress Slacks

Top grade wools by our best maker. Plain shades of charcoal and medium grey. Sizes 28 to 42 waist. Reg. $21.95. $15.99

Men's Long-Sleeve Sport Shirts

IN TWO GREAT GROUPS

GROUP NO. 1—Tartans and fancy patterns. Reg. $4.95 to $6.95. $4.22

GROUP NO. 2—"Vela" Cloth Tartans and checks. Completely washable in Fall weights. Reg. $7.95. $6.22

Boys' Long-Sleeve Sports Shirts

Better weight cloths in plain shades of red, powder blue and olive. Size 8 to 18. Reg. $2.98. $1.99

Boys' Flannelette Pyjamas

Warm and cosy in fancy patterns. Sizes 8 to 16. Special $1.77

BUYS FOR THE YOUNGSTERS YOU MUST NOT MISS

DRESSES

Sizes 2 to 14x-teen. In cottons, cords, velvets or velours. A big choice and 1/3 off

GIRLS' SKIRTS

In plaids and checks, cords and shags. Pleated and straight styles. Sizes 3 to 14x-teen. From $3.99

GIRLS' ORLON SWEATERS

PULLOVERS 2 to 6x $1.98 8 to 14 $2.98

CARDIGANS 2 to 6x $2.98 8 to 14 $3.98

GIRLS' WOOL CHECK SLIMS

In three size groups. 2 to 6x $2.59 8 to 14 $2.98 10-teen to 14x-teen $3.98

BULKY KNIT SWEATERS

Fancy and plain, sizes 2 to 14. $3.98 to $7.98

GIRLS' REVERSIBLE RAINCOATS

Reverse from navy to blue or beige. Sizes 8 to 12-teen. Reg. $24.95. now $16.88

BOYS' CORD PANTS

Sizes 3 to 7, from $2.98

FLANNEL SHIRTS

In plaids and checks. Some cowboy styles. Sizes 3 to 7. For $1.79

BOYS' WINTER JACKETS

Warm quilted linings and storm cuffs in wools or nylons. Some with detachable hoods. Sizes 3 to 7. From $8.98

Eddy's for WOMEN & CHILDREN ....and MEN

On, Over and Under Douglas

General Motors is Proud to Present-

ACADIAN

The Distinctive Crest of Acadian

Beaumont 4-Door Sedan

Here is a car excitingly new and refreshingly different, created by General Motors to satisfy, and satisfy completely, those Canadians who want moderate yet family-sized dimensions—ample room for six adults, with plenty of legroom, headroom, hiproom and doors that let you in and out with ease.

Acadian has been precision-engineered, quality-built and exhaustively tested to meet the highest standards of excellence. Its low price and economy of operation make it thrifty to own. Its spirited performance gives you quick response in traffic and effortless cruising on the highway.

Pert and practical in design, tasteful in appointments, refined in every detail, Acadian has a versatility that sets it apart.

Proudly, then, we present this totally new car—Canadian in name, Canadian in style, Canadian in craftsmanship—the Acadian from General Motors

Invader Station Wagon

Beaumont Convertible

General Motors Products of Canada, Limited

OSHAWA • ONTARIO

ACADIAN

— WITH ALL THE THINGS YOU WANT IN A FAMILY-SIZED CAR!

2 GREAT SERIES! economical INVADER series & elegant BEAUMONT series

A WIDE CHOICE OF MODELS—INCLUDING 4-DOOR SEDANS, 2-DOOR SEDANS, A 2-DOOR HARDTOP, STATION WAGONS AND THE SNAPPIEST OF CONVERTIBLES!

4 OR 6 CYLINDER ENGINES

CHOOSE THE POWER THAT SUITS YOU BEST!

Frugal 4 or thrifty 6-cylinder! Take a ride with Acadian's new 4-cylinder engine ...and feel the way its 90 horses whisk you along—on regular gas too! For extra "go," try the 120 hp Econoflame Six—another great performer on regular gas!

A GREAT NEW RIDE YOU'LL REVEL IN!

And what a ride! Smooth, quiet—absorbing every bump without a murmur... thanks to Acadian's new coil suspension in the front, and the new Mono-Plate single-leaf springs in the rear!

WAIT TILL YOU SEE THE GAY NEW COLORS AND UPHOLSTERY DESIGNS!

You can select your interior scheme from a whole new range of attractive colors and designs—all in hard-wearing fabrics that stay good-looking longer!

STANDARD EQUIPMENT? ACADIAN HAS IT!

Every Acadian comes complete with twin sunshades, dual armrests, lockable glove compartment, heater, defroster...and many other features! For just a little more, enjoy the luxury of Power Steering, Power Brakes, Positraction rear axle for bad weather wheel gripping, push-button Radio.

FEATHERLIGHT NEW STEERING SYSTEM!

You can park effortlessly in the city... drive comfortably and easily on the highway with Acadian's light, positive Ball-Race steering—it's a driver's dream.

WHAT'S NEW?

HERE'S REALLY RELAXING COMFORT FOR 6 ADULTS...CRADLED IN BODY BY FISHER, OF COURSE!

Acadian's no miser when it comes to comfort! You'll love the deep seats, the generous legroom, the wide-opening doors—and the famous Body by Fisher quality!

ACADIAN'S BRAKES STOP YOU SAFELY AND SURELY!

A light pressure on the brake pedal is all you need in the Acadian! These are big man-sized brakes, air-cooled for constant driving safety.

TRANSMISSIONS THAT TAKE ALL THE WORK OUT OF DRIVING!

Finger-tip shifting is a breeze with Acadian's 3-speed Synchro-Mesh! For a dash of extra convenience, proven air-cooled Powerglide Automatic is optional at extra cost with both 4 and 6-cylinder engines!

See and drive Acadian... smooth ride, sleek looks, sensible economy—FAMILY TRANSPORTATION AT ITS BEST ...at your Acadian dealer's today!

ACADIAN

A-162AB

EMPRESS MOTORS LTD.

900 FORT ST. EV 2-7121

Names in the News

'Judicial Don Juan' On Bribe Charges

LOS ANGELES—Municipal Judge Lynn W. Johnson, 43, of Downey, called by the prosecution a "judicial Don Juan," has been charged with four counts of bribery—of offering four women lenient sentences if they would date him.

★ ★ ★

LONDON — Somerset Maugham, Britain's famed 87-year-old novelist, is returning "home" to the south of France earlier than planned—because of a "violent toothache."

His secretary said, "Perhaps having toothache is something of an achievement. He has still got all his own teeth."

★ ★ ★

PROVIDENCE, R.I. — The profundity of reading by college graduates is "one degree above the comprehension of an orangutan," the dean of Providence College, the Rev. Joseph Lennon said.

★ ★ ★

LONDON — Sir Winston Churchill, 87, was cheered when he took his seat in the Commons at the opening of the new session of Parliament.

★ ★ ★

BURGIO, Italy — Giacomo Colletti, former deputy mayor of this Sicilian city, resigned from the Communist party in a protest against Russian nuclear tests.

★ ★ ★

LONDON — Three ceremonial coaches rolled through London taking the new Ethiopian ambassador to Buckingham Palace to present his credentials.

Suddenly, the procession came to a halt and a policeman set off back at a gallop. Ambassador Ato Haddis Alemayehu had forgotten his credentials.

★ ★ ★

LONDON — A 1961 award for journalism in the Commonwealth, won by Victoria, B.C., journalist Bruce Hutchison, was officially presented in a London ceremony.

★ ★ ★

WASHINGTON — Census director Richard Scammon was asked how he accounted for the fact that American homes with TV sets outnumber those with bathtubs.

"I think more people want to watch television than take a bath," he said.

★ ★ ★

SOMERSET MAUGHAM
... all his own teeth

MONTREAL—Bryan Johnson, 29, of Vancouver, was acquitted of complicity in a $9,325 diamond ring theft from a downtown Montreal jewelry store last August.

★ ★ ★

LOS ANGELES — Ex-mobster Mickey Cohen is back behind bars — on a murder charge.

He and four other men were arrested on an indictment accusing them of murder in connection with the slaying of Jack (The Enforcer) Whalen.

★ ★ ★

NEW YORK—Soprano Leontyne Price, unable to finish a Metropolitan Opera performance because of a throat ailment, has cancelled a Friday night appearance at the Metropolitan Opera.

Does tension cause churning stomach?

Fast-paced living, plus irregular meals or too much smoking or drinking, can often lead to stomach discomfort. But with TUMS you get relief, *fast!* Just eat a couple of those mild, minty tablets . . . they go to work immediately to relieve acid indigestion, stop heartburn! Keep a roll of TUMS handy—ready to use any time, any place. No water or glass needed . . . and there's never any after-taste. TUMS cost so little too!

for the tummy

TAPE TALK

Hello Everyone!

This is Hudson Blake speaking (on tape, of course), inviting you to share in the opening of HUDSON'S TAPE RECORDING STUDIO on November 2nd, 3rd, 4th at 1005 View St.—near Vancouver.

★ Tape Recorder Door Prize!
★ Free Gifts and Other Prizes
★ Arts and Crafts Exhibition

Tape Recording is the fastest growing family hobby in the world—and we will supply everything the tape fan requires to enjoy to the fullest this fascinating hobby.

Make HUDSON'S your headquarters for new, used or rented Tape Recorders—Philips, Korting, Sony—for Audio, Soundcraft, Scotch, Magnetophon finest blank and pre-recorded tapes, splicers, letter tapes, accessories. Or use our tape library, recording booth and recording service.

A Bruch concerto heard on the fabulous full stereo ROBERTS will bring goose pimples to the music lover. Your public speaking can be perfected or your party entertainment can be prerecorded on an economical Fujiya. Distant relatives can enjoy a "living sound" Christmas visit from you on tape. Capture precious memories of the future.

For pleasure, for profit, for education, for creative expression, for sheer fun—join Hudson's Tape Club and learn what Tape Recording has to offer you. The possibilities are unlimited.

I look forward to meeting you in person to tell you more, at

Hudson's Tape Recording Studio

1005 View Street Phone EV 2-8023

TAPE—FOR THE ULTIMATE IN SOUND AND MUSIC . . .

'Apartness' Versus Apartheid

UNITED NATIONS (CP)—A debate on South Africa's white supremacy policies Wednesday flared into a dispute over Berlin and 50-megaton bombs between Soviet Deputy Foreign Minister Valerian Zorin and U.S. Ambassador Francis Plimpton.

'SECRET AID'

South African Ambassador Bernardus Fourie asked whether the Soviet Union would heed UN appeal to halt high-megaton bomb testing.

Zorin charged that the United States and other Western countries secretly are giving economic and other help to South Africa.

PEOPLE KEPT APART

Plimpton compared South Africa's apartheid with the "apartness" being used in Berlin, saying "I suppose this means barbed wire, sub-machine-guns, cement walls and tanks to keep people apart in Berlin."

Zorin said what was going on was the result of "preparations for war being made by the U.S. and its military allies."

Say Corby's for the GOOD, CLEAN TASTE of true Canadian Whisky

The real test of a true Canadian whisky like Corby's is its good, clean taste . . . so pleasantly light, so noticeably different from that of all other whiskies. It is an enjoyable whisky, good company tonight, a pleasant memory tomorrow. Buy a bottle of Corby's and experience its enviable quality for no whisky is more truly Canadian than Corby's.

This advertisement is not published or displayed by the Liquor Control Board or by the Government of British Columbia.

U.S.-Japan Talks

Old Enemies Join Forces As 'Partners'

HAKONE, Japan (UPI)—The United States and Japan today opened a historic joint economic conference aimed at putting relations between the two Second World War enemies on a "full partnership" basis.

Half of President Kennedy's cabinet was on hand for the three-day meeting at this hot spring resort 50 miles southwest of Tokyo.

'AS PARTNERS'

U.S. Secretary of State Dean Rusk, leader of the American delegation, stressed in his opening statement that "we are meeting together as partners."

The Japanese delegation leader, Foreign Minister Zentaro Kosaka, expressed hope that the meeting would lead to "a new international order and fuller partnership between Japan and the United States."

'PEOPLE APPALLED'

The American delegation, in addition to Rusk, included Interior Secretary Stewart Udall, Secretary of Commerce Luther Hodges, Secretary of Labor Arthur Goldberg and Secretary of Agriculture Orville Freeman.

Freeman came to Tokyo straight from a tour of Asian nations. He told newsmen here that he found people in some of Suotheast Asia's "so-called neutralist countries" appalled over Soviet nuclear testing and the Berlin crisis.

'NO PRECEDENT'

Foreign Minister Kosaka, heading the welcoming committee, said there was "no precedent" for so many U.S. cabinet members making a trip to a foreign country at the same time.

Free Trade Step Urged

WASHINGTON (UPI) — Two former diplomats said yesterday the United States must take a further "giant step" toward free trade or forfeit its European export market and risk losing the economic cold war with Russia.

The warning was sounded by former secretary of state Christian Herter and former undersecretary of state William Clayton in a report prepared for a House-Senate economic subcommittee.

Simple stone in foreground marks new resting place for Josef Stalin in Kremlin wall, Moscow. —(AP Photofax.)

* * *

Lenin's Likeness Red's Best Secret

WASHINGTON (UPI)—One of the best guarded secrets in Russia is the method used to preserve the bodies of Lenin and Stalin "in complete likeness."

The two titans of communism had lain side by side in glass coffins until Tuesday, when Stalin's remains were removed because he has been downgraded to the status of a criminal.

The Russians have boasted loudly about scientific "firsts." But official Soviet literature contains only fleeting references to the supposedly revolutionary embalming method.

The secrecy has sparked speculation that the bodies are really wax images. But the Soviet claim has not been seriously challenged.

Back to Peking

Exodus by Chinese Reds Puts Stop to Summit Talk

MOSCOW (UPI) — A Communist party summit meeting has been called off because the Chinese Communist delegation has returned to Peking, it was disclosed yesterday.

The government newspaper Izvestia said the last Chinese delegates left Tuesday. Premier Chou En-lai left last week while the congress was in session and did not return.

While in Moscow Chou probably questioned Premier Khrushchev's open denunciation of Albania. He said it only helped Communist opponents to air family quarrels in public.

Khrushchev and most other foreign and Soviet spokesmen disregarded Chou's admonition and joined in reading Albania out of the Soviet Communist camp.

Khrushchev and the other speakers also indirectly criticized the Chinese by denouncing the so-called "dogmatists" in the party.

It also was understood the Chinese objected to the harsh public castigation of the "anti party" group led by former Premier Molotov and the violent denunciation of Josef Stalin.

Hope for Chrysler

DETROIT (UPI) — The United Auto Workers' Union and Chrysler Corp. said last night they were hopeful they could solve key economic issues on a new contract before today's midnight strike deadline for 60,000 workers.

Satellite Bid Fails

CAPE CANAVERAL (UPI) — America failed yesterday in an attempt to launch a small satellite designed to test a world-wide radar network that will keep track of the first manned U.S. orbital flight.

The failure will not delay plans to send an American astronaut into orbit in 1962.

New Purge In Names?

WASHINGTON (AP) — Now that Stalin's body has been removed a new problem may arise for mapmakers.

What will happen to the more than 100 places in the Soviet Union and Eastern Europe bearing Stalin's name?

SANDS Funeral Chapels

Three chapels dedicated to thoughtful and understanding service.

Victoria EV 3-7511 | Sidney GR 5-2932 | Colwood GR 8-3821

★★★★ *Very Special* **SYMPHONY CONCERT**

★ **ROYAL SUN.** Nov. 5, 3.00 p.m. **MON.** Nov. 6, 8.30 p.m.

Sponsors for 1961-62 Season
Miss Kathleen Agnew
B.C. Telephone Co.
Canada Safeway Ltd.
Heaney Cartage & Storage Ltd.
V.I. Coach Lines Ltd.
Hudson's Bay Co.
Dominion Hotel
Evans, Coleman & Evans Ltd.
Sir Eric and Lady Stuart Taylor
Hatley Memorial Gardens
George Straith Ltd.
The T. Eaton Co. (Canada) Ltd.
Island Tug & Barge Ltd.
Thos. S. McPherson
The Royal Trust Co.

STARRING JOHN DUNBAR — Baritone, ANNE HARRIS — Soprano
IN A VARIETY OF ARIAS AND DUETS

In response to many requests, Hans Gruber conducts a particularly enjoyable operatic program. Plan now! Grand entertainment!

MOZART . . . Overture "Marriage of Figaro"; Duets from "Marriage of Figaro," "Magic Flute" and "Don Giovanni"; Aria from "Marriage of Figaro." VERDI . . . Overture "Force of Destiny"; Arias from "Simon Boccanegra" and "La Traviata." ROSSINI . . . Aria "Largo Al Factotum" from "Barber of Seville." PUCCINI . . . Aria "O Mio Babbino Caro" from "Gianni Schicchi." BIZET . . . Orchestral sequence from "Carmen." SULLIVAN . . . Orchestral sequence from "The Mikado." MASCAGNI . . . Intermezzo, "Cavalleria Rusticana."
TICKETS: 60c - $1.25 - $1.62 - $1.92 — IF YOU HAVE A SEASON TICKET,
OTHERWISE REGULAR PRICES: $1.75 - $2.50 - $3.00 - $3.50
Why not buy a season ticket through Eaton's Symphony Office on a budget account? You'll save approximately 50% per concert.
EATON'S BOX OFFICE NOW OPEN. EV 2-7141

Algerian Clashes Claim 79 Lives

ALGIERS (Reuters) — At least 79 persons were killed and scores injured in Algeria Wednesday as bitter clashes between French forces and Moslems marked the seventh anniversary of the war in the North African territory.

FRENCH LOSSES

The French put their own losses at three dead and 16 wounded.

The clashes developed as Moslems staged demonstrations to mark the anniversary of the Algerian conflict despite a French ban on meetings and the mustering of 400,000 troops and police with orders to maintain order "at all costs."

GRENADES HURLED

Officials said 22 Moslems were killed and 12 injured in clashes near Constantine where Algerian insurgents in uniform mingled with Moslem demonstrators, fired at the French forces and hurled hand grenades. Ten Moslems were killed when the French fired into a crowd.

PLANE KILLS NINE

Nine Moslems died when a French observation plane crashed into a crowd of Moslem demonstrators at Heida-Bordj, eastern Algeria.

Traffic Fines

COLWOOD

Ralph Edward Johnson, 2535 Selwyn, following too closely, $25.

Iris B. Fowler, 2764 Matson, exceeding 50, $10.

Agnes Isabelle McNeil, Sooke, exceeding 20, 15.

Ernest Arthur Massick, Cobble Hill, careless driving, $35.

William Gerald Beaumont, 3430 Quadra, exceeding 15, $20.

Lionel V. Tashdjin, 845 Brock, exceeding 50, $10.

James Joseph Clarke, 110 Island Highway, failing to yield right-of-way, $25.

Robert Van Humbeck, 2804 Sooke, exceeding 50, $15.

Allen Donovan, 2780 Spencer, exceeding 20, $15.

James Thomas Beesley, 1818 Island Highway, exceeding 20, $15.

Gai Yow Chung, 350 Island Highway, exceeding 60, $20.

William Alexander Rosemus, 419 Ker, failing to yield half the highway, $35.

Gordon Richard Timms, HMCS Assinoboine, exceeding 50, $50.

CITY

David Robert Clark, 1427 Harrison, passing red light, $10; failing to register change of address, $5.

CONFIDENTIALLY YOURS
—by Byrne Hope Sanders

TORONTO, November 2nd — A fur coat on your back is worth two in your furrier's window . . . why not finance your new fur coat right now under the BANK OF MONTREAL Family Finance Plan that brings all your personal credit needs under one roof? The ability to make monthly loan repayments, without hardship, is all you require to borrow under this low-cost, comprehensive plan. There's automatic life insurance, and repayments can be spread over two, or even three years. Whether it's a new fur coat or something else important to you, chances are you can get it by arranging your low-cost Bank of Montreal Family Finance Plan loan at your neighbourhood branch of "My Bank".

IF YOUR FAMILY IS LIKE MOST I KNOW, you believe in 'majority rule'. That's why, once you've had RED RIVER CEREAL for breakfast, you'll have it again and again. Yes, Red River always wins all the votes! That's because Red River is truly delicious, with its nutty, wholesome blend of cracked wheat, rye and flax. Easy to cook too! . . . it takes just a few minutes to prepare piping-hot, nourishing, family-sized servings. And mother, just between the two of us, youngsters and adults really do need Red River's extra energy values. So serve Red River Cereal tomorrow — then take a vote. You'll find the 'Ayes' will have it.

EAT THREE GOOD MEALS A DAY . . . and at the same time get rid of excess pounds! Sounds too good to be true, doesn't it . . . but with the NARAN PLAN, it's as true as the new, slimmer you you'll see. Yes, the Naran Plan is a truly safe, sensible way to diet and it gets you into the kind of eating habits that will help keep you slender. Eat less salt, fatty and starchy foods and take Naran Concentrate to help avoid the irregularity which frequently accompanies a change in diet. Yes, an ideal way to lose weight is to eat three good meals a day according to the Naran Plan. Ask for it at your favourite drugstore.

A REAL TREAT TO EAT . . . I know you'll agree with me that LIBBY'S SAUERKRAUT is a vegetable treat with a delicious difference . . . just try it! Serve Libby's Sauerkraut hot with meat such as pork or frankfurters . . . or serve it cold in salads, sandwiches. Libby's Sauerkraut blends deliciously with almost any protein filling such as sardines or cold meats . . . you will find its crisp, mellow flavour is always just right. What's more, Libby's Sauerkraut is high in vitamin content — low in calories — and low in cost. No wonder 9 out of 10 cans of sauerkraut sold in Canada come from Libby's modern kitchens!

EVERY DAY, IN MANY WAYS, I'm glad I made this budget-wise food discovery . . . BLUE BONNET MARGARINE. Yes, I use this delicious, all-vegetable margarine in so many ways . . . in my cooking, for baking light and tasty pastries and as a vegetable topping. And of course it makes the best spread for bread you've tasted — with its fresh, sunny sweet flavour that everyone enjoys. Yes, Blue Bonnet gives me everything I want in a spread — taste and nutrition and a just-right price. Why not try it? You'll be delighted with its low cost — and I know you'll agree that Blue Bonnet makes just about everything taste better.

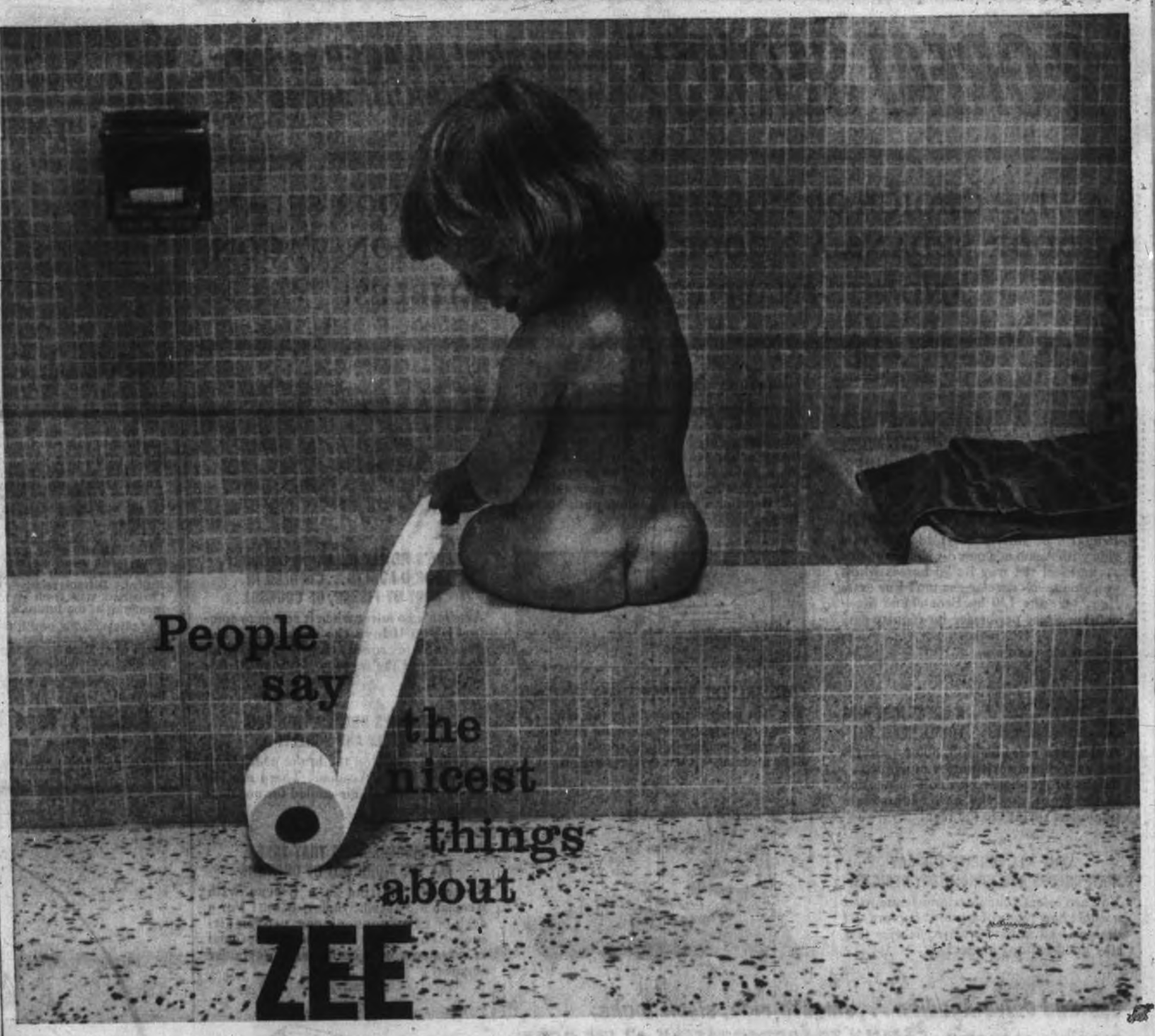

They say ZEE is soft—baby-skin soft. And ZEE is so pretty—white, yellow, aqua and pink pretty. They like the way ZEE tears off easily, evenly. Yet it's strong, too. How can all this be in ZEE? It's the *quality*. *Nicer* quality. You can afford ZEE. Everybody can. It costs very little. So why be satisfied with just any tissue when you can have ZEE?

single rolls | twin packs

another quality paper product of Crown Zellerbach Canada Limited

ZEE makes table napkins, paper towels, waxed paper, paper bags, too . . . the finest!

HARVEST TIME STOCK-UP

Fill Those Empty Cupboards and Freezers

When Fall activities nudge living habits back to more definite schedules and meal patterns, families want more hearty fare. That's when you want to load food shelves and freezers in readiness for those extra-eager appetites. Realizing this, we planned our big store-wide harvest-time sale for RIGHT NOW so you can stock up at savings. Choose from our sizzling variety of fine foods at low prices. Great bargains all over the place . . . come in and see! It's fun to stock up when you know you're saving money.

Check your 4-Page Flyer for Outstanding Values in every section of the store

Chicken Dinner Swansons TV, You Save 26c, 11-oz., each **59c**

None Finer, Rich Robust Flavor
Edwards Coffee
Drip or Regular Grind, You Save 13c, 1-lb. tin **69c**

Cake Mixes Little Dipper, Chocolate, White, Spice, Yellow or Orange, 19-oz. package. You Save 15c ..... **2 for 53c**

Cheese Slices Chunks O' Gold, 8-oz. package, You Save 9c ..... **2 for 49c**

Cream Corn Libby's Fancy, 15-oz. tin ..... 4 for 69c **12 for 1.89**

Green Peas Taste Tells Choice Assorted, 15-oz. tin ..... 4 for 59c **12 for 1.69**

Sockeye Salmon Clover Leaf or Sea Trader, 7¾-oz. tin **49c**

Casino **Tea Bags** Refreshing, package of 100, You Save 14c **69c**

Empress Pure, **Peanut Butter** Creamy Smooth Homogenized, You Save 16c . . . 24-oz. jar **39c**

Buy by the Case and Save

PORK AND BEANS	Brand 7, 15-oz. tin. Case of 24	$2.35
GREEN BEANS	Gardenside Standard Cut, 15-oz. tin. Case of 24	$3.19
PRUNE PLUMS	Town House, Choice, 15-oz. tin. Case of 24	$4.23
GREEN PEAS	Taste Tells, Choice, 15-oz. tin. Case of 24	$3.39
PET FOODS	Dog or Cat, 15-oz. tin. Case of 48	$3.89

Robertson's **Fruit Cake** 1-lb. 5-oz. cake, Regular 69c. Special **49c**

Snow Star **Ice Cream** Velvety smooth, assorted flavors **3 pt. cts. 49c**

Westminster Tissue White or Colored, Package of 4 rolls **39c**

Luncheon Meat Burns Spork, 12-oz. tin ..... **2 for 75c**

Mincemeat Empress, 57-oz. jar **99c**

Powdered Milk Lucerne Instant, 8-lb. package **69c**

For Your Freezer . . .
Strawberries Bel-air Premium Quality Frozen, 15-oz. package ..... **2 for 59c**

Pamper Your Family with . . .

Baby Beef Steaks

SIRLOIN **T-Bone, Club or Rib Steaks** Lean, Tender, Economical Government Inspected. Safeway Trimmed . . . Canada Choice, lb. **69c**

Round Steak or Roast Government Inspected Baby Beef . . . Canada Choice, lb. **69c**

Armbone Roast Baby Beef, Full Cuts, Canada Choice, lb. **55c**

Wonderful Produce Treats . . . Fresh from Growing Areas!

Potatoes

Gems — Combination 1's and 2's — Stock up for Winter. Good cookers. Flavorful to bake, boil, fry or scallop.

20 lb. cello 79c **100 lb. sack 3.39**

Cauliflower Snowhite heads ..... **2 lbs. 25c**

Oranges California Valencias, Sweet and juicy, Size 163's ..... **4 lbs. cello 49c**

Prices Effective November 2, 3, 4 in Greater Victoria and District

SAFEWAY
CANADA SAFEWAY LIMITED
WE RESERVE THE RIGHT TO LIMIT QUANTITIES

IT BEATS ME

By Jim Tang

Have you read much about Hector Blake, Leroy Paige, Frank Wellington Taylor, Cecil Thompson, Edwin Snider, Walter Broda or James Barton Vernon?

Perhaps you recognize some of them but only an avid sports fan would instantly realize that the above includes the coach of Montreal Canadiens, the manager of the Washington Senators, baseball's most famous travelling man, a star outfielder and three of hockey's more famous players.

It would be easier if they were referred to as Toe Blake, Satchel Paige, Cyclone Taylor, Tiny Thompson, Duke Snider, Turk Broda and Mickey Vernon.

Nicknames have a habit of becoming associated with sports figures until given names are all but forgotten. Babe Ruth was George Herman Ruth. It's Charles Dillon Stengel, George Imlach and Lawrence Peter Berra. Newsy Lalonde was christened Edouard Charles, fond parents made it Joyner Clifford White before [illegible] fans made it Jo Jo and a husky youngster named [illegible] Wilson grew up to be one of the National League's all-time slugging stars known better as Hack Wilson.

* * *

It would be interesting to know the how and the why of nicknames but it has to be suspected that some of them are defensive.

Toby Deese, a tough lineman with Edmonton Eskimos has Marion on his birth certificate and has to rate the change at least a slight improvement. Infielder Pumpsie Green was burdened with Elijah Perry, outfielder Bubba Morton with Wycliffe Nathaniel and pitcher Dave Hillman with Darius Dutton. They all probably had to insist on the change, and the same could be said about Vedie Himsl, one of the Chicago Cub coaches. He was named Avitus Bernard. Sam Mele, manager of the Minnesota Twins, may have been born on a Sunday although the spelling is wrong. His square monicker is Sabath Anthony.

Smoky Burgess, all-star National League catcher, was christened Forrest Harrill and knows how Green and Morton must have felt, and fought. So probably do Elwin Ira "Al" Rollins, John Patsy "Tito" Francona and Myles Gilbert "Tim" Horton.

Dit Clapper, one of hockey's good ones, was Aubrey Victor before things improved. Manuel Joseph Rivera wound up being called Jim. David Schriner is known to most as Sweeney. Arnold Statz is unknown but Jigger Statz rates as the best outfielder the Coast Baseball League ever had. Harold E. Grange is a radio announcer but Red Grange is still spoken of in awe by football fans.

Then there are the fellows with common nicknames—Darrel Norman Elvert Herzog, Edward Charles Ford and Carroll Walter Lockman, all known for blondish reasons as Whitey. And then there are Everett LaMar Bridges, Glenn Richard Nelson, Rocco Marchegiano and Rocco Domenico Colavito. All are known as Rocky and if you're wondering, Marchegiano was changed to Marciano.

There is an easily recognizable association with many nicknames. Shortstop Woodson George Held is Woody, catcher Hobart Neal Landrith is Hobie, pitcher Buddy Leo Daley is Bud, pitcher Sanford Koufax is Sandy, ex-manager Solomon Hemus is Solly, ex-shortstop Lucius Appling is Luke and coach Claiborne Bryant is Clay.

Pitcher Omar Lown, of course, became known as Turk and there wasn't much that could be done with Saturnino Orestes Arrieta Minoso but to call him Minnie.

And some fellows were started with built-in nicknames—Mickey Charles Mantle, Ezzard Charles, Early Wynn and Branco Joseph Horvath.

But those that show some originality are the most interesting. "Rocket" and "Pocket Rocket," the latter shortened to "Pocket" since the retirement of the elder Richard, are good. "Boom Boom" describes Bernie Geoffrion well and pitcher Sam Jones sounds better as "Toothpick." "Vinegar Bend" gives Wilmer Mizzel a touch of class his pitching has lacked in recent years and "Kingfish" did the same for a second-rank heavyweight named Levinsky some years back.

The favorites here are the Grant brothers, righthanded pitchers known as "Mudcat" and "Swampfire." One made it to the major leagues but is now in the U.S. Army while the other is still trying to get out of the minor leagues. It's a pity that both aren't top stars, the same as it is a pity that Gordon Howe is known as Gordie, Roger Maris as Roger and Arnold Palmer as Arnold. It's all too formal for people who are, or should be, entertainers first and businessmen second.

* * *

GUESSING DEPARTMENT: Montreal and Detroit in tonight's NHL games: Batting average to date: At bat 216, hits 138, percentage .639.

Army Recalls Hansen

Only boots Baltimore shortstop Ron Hansen will be concerned with for next year or so will be army boots. Here he packs for active duty with U.S. army, having been recalled.—(AP Photofax.)

Canadiens Finally Lose Maple Leafs Turn Trick

TORONTO (CP)—Montreal Canadiens were knocked out of the unbeaten ranks Wednesday night by Toronto Maple Leafs, the club which now seems most likely to give the defending National League champions their main opposition.

	P	W	L	T	F	A	Pts
Montreal	9	7	1	1	[illegible]	[illegible]	[illegible]
New York	12	6	4	2	[illegible]	[illegible]	14
Toronto	[illegible]	[illegible]	2	1	[illegible]	[illegible]	[illegible]
Detroit	[illegible]	7	4	[illegible]	[illegible]	[illegible]	[illegible]
Chicago	[illegible]	1	4	[illegible]	[illegible]	[illegible]	[illegible]
Boston	[illegible]	1	7	2	[illegible]	[illegible]	4

Last night's result: Montreal 2 at Toronto 3.
Next games tonight: Boston at Montreal, New York at Detroit.

Full value for the victory, the Leafs scored a goal each period to record a 3-2 win in a rough game which saw the Canadiens thwarted time and again on their usually-potent power play by the tenaciously-checking Leafs.

Leafs served three penalties in a row in the first period, once playing two men short for almost two minutes, stalled off a major penalty and two other minors and conceded only a single goal.

Leafs did it with hustle, matching the speed which Canadiens used in winning seven and tying one of their first eight games. They seldom let Canadiens settle down to any sustained attack and were never headed, taking 1-0 and 2-1 leads.

Bob Pulford scored in the first period for the winners and Bobby Nevin got the lead back in the second period before Frank Mahovlich shot what proved to be the winning goal early in the third period.

Speedy Claude Provost was in on both goals for Canadiens, moving to within one point of New York's Andy Bathgate, currently leading the individual scoring race.

Provost got his eighth goal, tops in the NHL, during a second period power play when he raced in to bang the rebound off his long shot past steady Johnny Bower. Provost then made the play for Marcel Bonin midway through the third period as Canadiens got within a single goal.

Result moved the Leafs within three points of second-place New York with Canadiens remaining one point ahead of the Blueshirts.

FIRST PERIOD
1. Toronto, Pulford (Stasiuk, Horton) [illegible]
Penalties: Fontinato [illegible], [illegible]; Horton [illegible], Geoffrion [illegible], Brewer [illegible], MacMillan [illegible], Baun [illegible], Johnson [illegible]
SECOND PERIOD
2. Montreal, Provost [illegible]
3. Toronto, Nevin (Brewer, Kelly) [illegible]
Penalties: Bousquet [illegible], Fontinato [illegible], Pulford [illegible], Horton (major) [illegible]
THIRD PERIOD
4. Toronto, Mahovlich (Kelly) 1.22
5. Montreal, Bonin (Provost, Richard) 11.[illegible]
Penalties: Geoffrion [illegible], Armstrong [illegible], Horton [illegible], Talbot [illegible]
Stops
Plante [illegible]
Bower [illegible]

FAN FARE

By Walt Ditzen

Nanaimo Club Blanks Navy

NANAIMO (Special)—Nanaimo defeated Navy, 8-0, in a Vancouver Island Hockey League game here last night to take over first place in the four-team league.

The game was a well-kept secret, as only 164 fans turned out for the season's home opener for the Nanaimo team.

Nanaimo scored three goals in the first period, didn't score any in the second then went to town and mowed down the visiting sailors from Esquimalt with five goals in the third.

	W	L	T	F	A	Pts
Nanaimo	2	0	1	18	[illegible]	[illegible]
IAA-Pats	2	0	0	[illegible]	[illegible]	4
Navy	[illegible]	[illegible]	[illegible]	[illegible]	[illegible]	[illegible]
Port Alberni	0	3	0	[illegible]	[illegible]	0

Last night's result: Navy 0 at Nanaimo 8.
Next games, Saturday: IAA-Pats vs Nanaimo, Navy vs Port Alberni.

Defenceman Red Wilgress scored a goal and assisted on another three in the third-period onslaught.

Buddy Dumont scored twice in the first period and other goals came from Dan Zolob, Joe Zubak, Jim Peterson, Lou Shreenan and Stan Berry.

Nanaimo outshot Navy, 45-18.

FIRST PERIOD
1. Nanaimo, Zolob (Peterson) 2.38
2. Nanaimo, Dumont (Zubak, Peterson) 9.[illegible]
3. Nanaimo, Dumont (Peterson) 17.35
Penalties — Purlan 6.38, Anderson 18.[illegible], Merrifield 19.34
SECOND PERIOD
No scoring
Penalties—Dumont 1.[illegible] bad [illegible], [illegible] 1.38, Draper 4.00, Purlan 7.19, Wilgress 13.43, Robinson 14.18, Tanner [illegible]
THIRD PERIOD
4. Nanaimo, Zubak (Wilgress) 1.19
5. Nanaimo, Wilgress (Zubak) 4.43
6. Nanaimo, Peterson (Wilgress) [illegible]
7. Nanaimo, Shreenan (Zubak) [illegible]
8. Nanaimo, Berry (Wilgress) [illegible]
Penalties—Dumont and Anderson, majors, 4.39; McIlvoy [illegible], [illegible]; Robinson 4.39, Leonard [illegible], Shreenan [illegible] minor and misconduct, Lepointe [illegible]
Stops
Lumley (Nan.) [illegible]
Morton (Navy) [illegible]

When to Fish or Hunt
SOLUNAR TABLES
by John Alden Knight

According to the Solunar Tables calculated for this area, the best times for hunting and fishing today and tomorrow will be as follows (times shown are Pacific Standard Time):

TODAY

A.M.		P.M.	
Minor	Major	Minor	Major
12.30	6.48	1.00	7.08

TOMORROW

2.15	1.30	1.45	7.30

Major solunar periods, lasting 1½ to 2 hours, dark type.
Minor periods, shorter in duration, light type.

'Fash' Scores 501st Look Out, Rocket!

He's only got three of them in the National Hockey League but before he hangs up his skates, Gordie Fashoway will almost certainly have scored more goals in professional hockey than Maurice Richard.

Greatest minor-league scorer of them all, the 35-year-old leftwinger last night scored the 500th and 501st league goals of his professional career as Portland Buckaroos continued to march on in the Southern Division of the Western Hockey League with a 7-2 rout of the Los Angeles Blades.

NORTHERN DIVISION	P	W	L	T	F	A	Pts
Edmonton	6	6	0	0	24	[illegible]	12
Seattle	7	4	3	0	[illegible]	[illegible]	8
Calgary	6	2	3	1	[illegible]	[illegible]	5
Vancouver	7	1	4	2	21	[illegible]	4
SOUTHERN DIVISION							
Portland	9	8	1	0	41	[illegible]	16
Spokane	[illegible]	5	[illegible]	1	[illegible]	[illegible]	11
Los Angeles	11	[illegible]	[illegible]	0	[illegible]	[illegible]	[illegible]
San Francisco	10	1	[illegible]	[illegible]	[illegible]	[illegible]	[illegible]

Last night results: Vancouver 5 at Calgary 5, Los Angeles 2 at Portland 7.
Next games tonight: Seattle at Vancouver, Calgary at Edmonton.

Fashoway got the Buckaroos started with their first two goals, both in the first period. They were his eighth and ninth of the season and his 428th and 429th in the WHL. He also scored 69 goals in the defunct United States Hockey League as well as his three in the NHL.

That leaves Fashoway only 43 goals behind Richard, who had 544 when he called it a career, and 27 ahead of Gordie Howe, who isn't keeping up with the amazing Portland veteran these days. Since coming to the WHL, Fashoway has never failed to score at least 33 goals in a full season and has had 40 or more six times.

A crowd of 5,640 watched as the Buckaroos romped to a 6-0 lead and then coasted through the last 14 minutes. Bill Saunders was their top point-getter with two goals and two assists while his last season's teammate at Victoria, Gerry Goyer, did what he could for Blades by scoring one goal and setting up the other.

In last night's other game, at Calgary, the Stampeders put on a third period rally to gain a 5-5 tie with Vancouver Canucks before 2,419 fans.

Four third-period goals, the last three in five minutes and the last one only six seconds before time, brought the Stamps even. Overtime failed to settle the issue.

STARTED STAMPS

Doug Barkley, a defenceman up among the scoring leaders, started the Stamps on the road back by setting up Jim Moro for a goal at 8.33 of the last period, then brought the Stamps close with goals only two minutes and 27 seconds apart late in the period.

Calgary-coach Alf Pike then pulled goalkeeper Ed Babiuk and Ed Kostancic, after missing with his first chance, made good with his second after Norm Johnson had taken the rebound and given him a pass.

Ex-Stampeders Dave Duke and Barry Ross each scored twice for the Canucks.

LOS ANGELES 2, PORTLAND 7
FIRST PERIOD
1. Portland, Fashoway (Jones) 1.17
2. Portland, Fashoway 12.[illegible]
Penalties: Keller [illegible], Davidson [illegible]
SECOND PERIOD
3. Portland, Saunders (Schmautz) 1.47
4. Portland, Arkinymichuk (Bownass) 14.14
Penalties: Matthews 6.22, Burgess [illegible]
THIRD PERIOD
5. Portland, Matthews (McVie, Saunders) [illegible]
6. Portland, Saunders (Goodman) [illegible]
7. Los Angeles, Goyer (Powers, [illegible]) [illegible]
8. Los Angeles, Belisle (Goyer, Bonin) 13.46
9. Portland, Goodwin (Saunders) 18.07
Penalties: Calder 8.12
Stops
Pelletier [illegible]
Gamble [illegible]

VANCOUVER 5, CALGARY 5
FIRST PERIOD
1. Vancouver, Duke 13.7
Penalty: McAvoy 11.[illegible]
SECOND PERIOD
2. Vancouver, Maloney (Cyr) 1.38
3. Vancouver, Ross (Duke, Smith) 1.[illegible]
4. Calgary, Vaiprave (Moro, Bristow) 2.10
5. Vancouver, Duke (Ross, Hall) 7.16
6. Vancouver, Ross 18.14
Penalties: Smith [illegible], Gillies 11.18, Barkley 18.[illegible]
THIRD PERIOD
7. Calgary, Moro (Barkley) 8.33
8. Calgary, Barkley (Moro) 14.[illegible]
9. Calgary, Barkley (Hucul) 17.22
10. Calgary, Kostancic (Johnson, Moro) 19.54
Penalties: Leopold 3.16, Gillies 5.[illegible], Johnson 4.30, Gillies 8.30, Roggeveen 16.[illegible]
OVERTIME PERIOD
No scoring
Penalties: None
Stops
[illegible]

Hotspur Wins In Holland

ROTTERDAM (AP)—Tottenham Hotspurs defeated the Dutch soccer champions Feyenoord, 3-1, Wednesday night in the first leg of the second round of European Cup play.

Feyenoord will meet Spurs in the second leg in Britain Nov. 15.

Hockey Scores

NATIONAL LEAGUE
Montreal 2, Toronto 3
AMERICAN LEAGUE
Cleveland 2, Hershey 2
Springfield 4, Pittsburgh 4
EASTERN LEAGUE
Greensboro 2, Johnstown 4
Clinton 4, Knoxville [illegible]
EASTERN PROFESSIONAL
Hull-Ottawa 2, Kingston 2
INTERNATIONAL LEAGUE
Minneapolis 2, Fort Wayne 1
Muskegon 3, St. Paul 1
SASKATCHEWAN JUNIOR
Melville 7, Regina 5
WESTERN LEAGUE
Los Angeles 2, Portland 7
Vancouver 5, Calgary 5

Parker Adds Singleton

REGINA (CP)—Jackie Parker, quarterback with Edmonton Eskimos, had his Western Football Conference leading point total increased by one.

Bill Hawrylak of Regina, official WFC statistician, announced Parker received credit for Eskimos' last point in their 20-8 win over Calgary Stampeders Monday. The point had at first been credited to the Edmonton team.

Edmonton got the point after Parker fumbled into the end zone at the Stampeder goal line and the Calgary player recovering was rouged.

Parker's point total now is 90, 22 points better than Winnipeg Blue Bombers' Gerry James in second place.

American Team Disqualified As Canadian Riders Protest

NEW YORK (AP)—Canada won the international jumping event in the national horse show Wednesday night after two United States teams were thrown out for using an extra rider.

The event—the first of a three-part low-score team competition—called for each squad to use three riders. The United States and Mexico each used four and when the competition was over Canada, Ireland and Argentina protested.

The U.S. teams had clockings of 101.1 seconds and 109.4 seconds. But when they were disqualified the Canadian team time of 112.0 was good for first place.

Canada got perfect rides from Doug Cudney, 29, of Winona, Ont., acting team captain Jim Elder, 27, Aurora, Ont., and Tom Gayford, 32, Toronto.

The two United States teams were made up of Captain Frank Chapot, Bill Robertson and Bill Steinkraus, and a team of Chapot, Steinkraus and Kathy Kusner.

Only the two best performances of each team of three riders was counted.

PROTESTS TO JURY

Cudney was the first to notice that the United States used an extra rider. He lodged a protest with the ground jury. That jury threw out the first United States team and declared the runner-up the winner.

Cudney, still backed by Argentina and Ireland, protested further to the appeals jury headed by Walter P. Devereux, president of the show. The appeals jury overruled the ground jury and bounced both United States teams. That left Canada in first place, Ireland in second and Argentina third.

The result left Ireland ahead in the race for team honors with 27 points, followed by Argentina with 20, Canada with 18, Mexico with 12 and the United States with a large zero.

Earlier, Windsor Castle, owned by Mr. and Mrs. Samuel Magid of Mamaroneck, N.Y., the 1958 champion, won his first open jumping class.

With Dave Kelley in the saddle, Windsor Castle was forced into a jump-off after 10 entries had made faultless rounds. The second time around, only Windsor Castle made it.

Grey Aero, owned by Frank Imperatore of Canonsburg, Pa., was second and Snow Man, owned and ridden by Harry de Layer of St. James, N.Y., finished third.

The results left Grey Aero in the lead for the open jumping title with eight points. Snow Man, the 1958 winner, has seven.

Two More Bouts For Sugar Ray

NEW YORK (AP)—Sugar Ray Robinson will fight Wilf Greaves of Edmonton in Pittsburgh Nov. 8 and has also agreed to a rematch with Denny Moyer in New York Jan. 6.

'Besides, He Was Overweight'

Red Wings Fell Hard Off Young Bandwagon

By JACK SULLIVAN
Canadian Press Sports Editor

Jack Adams says there's nothing wrong with some good clean fist-swinging fights in the National Hockey League. Besides, he says, fans love them.

The 66-year-old Detroit Red Wing general manager hasn't any time for stick-swinging, spearing and slashing. "But a good bare knuckle fight, well, that's different," he has said on occasions.

RIGHT MAN

It followed that Adams would take a fatherly interest in Howie Young, a burly young defenceman who was a terror in the Western, Quebec and American hockey leagues in a rambunctious three-year period before the Wings got him last season. The Wings knew he might be tough to handle but, if anyone could do it, Jack Adams was the man.

"He keeps those other players' heads up," Adams enthused during last year's Stanley Cup semi-finals when the Wings knocked off the favored Toronto Maple Leafs. Young kept his temper in check and played sound games.

"His rapid development and fierce, aggressive play was one of the reasons for our making the playoffs and for our fine showing in the cup games," Adams said. "However, he still is not a polished National Leaguer and must work hard to prove himself."

Now, the Wings have gone sour on him and this week put him on waivers. "The kid is mixed up," Adams said. "We've gone along with him as far as we could."

When the news that Young was being put on waivers hit the Detroit newspapers, the Red Wing switchboard started flashing.

"How come?" asked indignant subscribers. "The kid's great; you guys must be out of your minds," was one typical comment.

What happened? "Young got some chippy penalties this year and, finally, a week ago against Montreal, he got two minors and a misconduct and coach Sid Abel sent him to the dressing room," Red Wing publicity director Elliott Trumbull explained. "Besides, he reported overweight to camp. He wasn't in top condition."

Adams was enthusiastic about the Toronto-born defenceman's play last year. And the first thing Adams did when he reported to Detroit was to get him into his office for some advice.

HARD TO CONTROL

"Every time somebody hit him, he wanted to belt them right back. I just told him he'd have to take a lot of pushing around in this league and that he couldn't be fighting all the time.

"He's had a rough go of things and he thought the world was against him. I've tried to tell him that he owes it to himself and his family to play good, solid and rough hockey—but that he can do it without fighting every time he's on the ice.

"If somebody knocks him down, he can return the favor in time. He'll be in this league a long time, and he'll be a wonderful defenceman if he can control his temper."

It is just six months since Adams spoke those words.

SOMETHING HAPPENS

"The kid wants to make good, but something must happen to him when he hits the ice," explained Trumbull.

One thing is sure: when his face becomes flushed, it's time for opposing players in the immediate vicinity to get out of there. Otherwise, they are likely to get it from this hot-head. That's the book on him.

* * *

Just Pow!

TORONTO (TNS)—King Clancy leaned back against the wall in the Maple Leafs' dressing room. "No sir," he said in his quick-firing style, "they aren't as mean as they used to be."

The Leafs' assistant general manager was referring to NHL hockey players, naturally.

"An' you know something else? Today you'd get life if you tried to pull off some of the stunts we got away with in my time."

Clancy's time was the late 20s, through the hungry 30s, when he stood out with Leafs after a big $50,000 cash deal brought him in from the now defunct Ottawa Senators.

"Take guys like Nels Stewart, Hooley Smith, the late Babe Siebert. They'd just as soon cut you loose from your ears as look at you—especially if you bothered them too much.

"And that piece of lumber. Chop, hack, chop. On the ankles, the arms, and the shoulders—even the head. An' you'd get two minutes, if you got a penalty at all. Five minutes? Sometimes, but you almost had to kill a man to get a major," he recalled.

What about the late Lionel Conacher, Canada's athlete of the half century, dubbed The Big Train?

"He was the toughest, I guess. No questions asked, just pow! And you laid down."

Good U.S. Entry For Badminton

* * *

MAUREEN HIBBERSON
. . . city entrant

One of the top-rated U.S. junior players, Tina Barrinaga of Port Angeles, Wash., will be among 14 American entrants in the Victoria Lawn Tennis and Badminton Club's badminton tournament that begins here Friday night.

Ten players will be coming to Victoria from Port Angeles and another four from Seattle. Vancouver is sending Wayne McDonnell, who rocketed to first ranking in Canadian badminton circles last year. Other Vancouverites planning to participate are Sharron Whittaker, and the Paterson brothers, Rolf and Ed.

Victoria's contingent includes such as Maureen Hibberson, Bob Hunt, Len Tolson, Jean Massey and Wendy Cox.

Play will take place in three divisions—A singles and B and C doubles. Spectators will be admitted free.

ESQUIMALT SPORTS CENTRE
THURSDAY, NOV. 2
Family Skating [illegible] p.m.
Patch Skating [illegible] p.m.
Sr. V.F.S.C. [illegible] p.m.
Naden Navy 9.30-11.00 p.m.

See Action-Packed
HOCKEY
Esq. Hockey League
Fri., Nov. 3
Esquimalt Sports Centre
8.00 P.M.
P.P.C.L.I. ARMY
vs.
PONTIAC CHIEFS
9.30 p.m.
VIC COLLEGE
vs.
NADEN NAVY
Admission—50c
Children under 12—25c

THE V.C.C. NEWS

Last week the Victoria Curling Club's activities began rolling under a full head of steam. Due to the extra curlers, the men's draw, consisting of 56 rinks, has to be scheduled over a five-night period, so set nights for curling have been discontinued. Laurie Perlette and his Draw Committee have the section squares well marked for your nights to curl. Watch them carefully!

Next Saturday, Nov. 4, at 7.30 p.m., the annual Stag Dinner gets under way. Larry Marshall, the Dinner Chairman, has an interesting program scheduled for those who plan to attend. Only a few tickets at $5 are left and these may be obtained from Larry Marshall or at the V.C.C. office.

The club has a new shiny look for the coming season with the interior freshly painted in various pastel shades and new lighting and wire mesh installed over the ice surface. Tony Gutoski and Pete Johannsen, under the capable management of Archie Higgs, have worked hard during the summer months to provide the V.C.C. with a suitable decor for this, her Centennial Year. Many activities have been planned, climaxed by the Centennial Bonspiel, Feb. 5-11. This weekly column will keep you informed well in advance for all this year's activities.

The VICTORIA CURLING CLUB

Three-Day Confab

Amateur Sports Union Studies Games Plans

EDMONTON (CP)—Canadian participation in international meets will be reviewed during the three-day Amateur Athletic Union of Canada annual meeting which opens today.

Delegates from all 10 Canadian provinces will hear reports from special committees established to study participation in such international meets as the Olympics, British Empire and Pan-American games.

As well, reports from ruling committees of seven amateur sports that fall under the AAUC domain will be studied. Under AAUC jurisdiction are amateur boxing, weightlifting, track and field, fencing, gymnastics, wrestling and handball.

MAJOR TOPIC

A major topic is expected to revolve around AAUC action in attempts to gain a share of $5,000,000 recently allocated by the federal government to the Canadian Sports Advisory Council.

Mayor Elmer Roper of Edmonton will welcome the 60 AAUC delegates at a luncheon today. It is the first time the union has met here.

Friday night the provincial government will honor delegates.

PICK TRIALS SITE

Selection of sites for the British Empire Games trials next year and of the 1962 annual convention; affiliations; government assistance for amateur sports; approval of records and the AAUC hall of fame will be studied during the three days.

Committee reports will take up much of the opening day. National award selections will be made Friday.

A call for the AAUC to establish a central committee to direct promotion of amateur sports will be made by Manitoba delegates.

Malcolm (Mac) Murray, Manitoba AAU president, says the national association's prestige has been falling steadily in recent years because of the lack of such promotion. Murray said he is convinced proper promotion would help amateur sports over-ride a tendency of many newspapers and other publicity outlets to glamorize only professional sport.

WALTER (BABE) PRATT
. . . sounds off

Send Juniors Says Pratt

Keep 'Has-Beens' Home

VERNON (CP)—One of the National League's hockey greats, Walter (Babe) Pratt says he has nothing against senior hockey but he believes touring senior clubs are killing Canada's hockey reputation overseas.

In Vernon for the official opening of the Okanagan Junior Amateur Hockey League, the former Toronto, New York and Boston defenceman said Canada shouldn't be represented by a "bunch of has-beens" when it could offer the best junior players in the world.

"The Canadian Amateur Hockey Association should be sending junior teams overseas to see how the European junior system compares with our own," Pratt told an interviewer.

"I think an all-star junior squad would do a better job than a bunch of old pros."

TAKE WHILE

Commenting on the introduction of junior 'A' hockey to British Columbia, Pratt said it would take the province three to five years to produce a Memorial Cup contender.

He lauded the Okanagan policy of using homebrew talent to get the league underway.

"For one thing you'll never have salary trouble with homebrew juniors, and you'll never have to worry about seeing the same old faces every year."

Pratt said the reincarnation of the now-defunct Okanagan Senior Amateur Hockey League would greatly depend on the number of players graduating from the junior ranks.

However, he wondered if Okanagan cities could afford to support both.

"If the choice was left to me I would choose junior hockey for the Okanagan because of economic reasons.

"No city in the Okanagan is big enough to provide a living for 15 imported hockey players" he said.

The Palmer Method

By Arnold Palmer

Bike Title On Line

Victoria Motorcycle Club's cross-country title will be settled Sunday afternoon at the club's Millstream Road property.

Defending champion Bill Smith and Don Richardson presently are tied for aggregate honors and both are among 25 or so riders slated to race Sunday in the scrambles.

The race, an open event, begins at 1 p.m.

RALPH GUGLIELMI
. . . first choice

Washington 'Skin Discard Puts Etcheverry on Bench

ST. LOUIS (AP) — Ralph Guglielmi, a Washington Redskins castoff, has displaced Sam Etcheverry, nine-year veteran of Canadian pro football, as the No. 1 quarterback of St. Louis Cardinals of the National Football League.

Coach Frank (Pop) Ivy made it official Tuesday, but he added the Cardinals have not given up on Etcheverry and he could regain the job at any time.

"The two quarterbacks are on a par practically," Ivy said, "but we can't keep yo-yoing our quarterbacks in and out because then they'll start pressing in order to look good and we would have them trying for the long 'bomb' on every pass.

"So we will stay with Ralph as long as he goes well.

"If he has a real bad time out there then it becomes a different situation and Etcheverry will be used without any qualms on our part."

ETCHEVERRY UNHAPPY

Etcheverry, who started for Montreal Alouettes for nine seasons prior to joining the Cardinals last winter, said this is the first time he had been forced to sit on the bench in 10 years as a pro.

He isn't happy about the situation, but he said:

"What can one say? I'm in top condition, my arm feels great and I'm confident I can handle the job when I get my next chance."

The Cardinals are in fifth place in the NFL's eastern division with a 3-4 won-lost record.

The Cardinals' managing director, Walter Wolfner, took the occasion to give Ivy a vote of confidence.

Wolfner praised Ivy as a "great teacher," and said:

"If I didn't believe in the coach he would have been fired already. I've never hesitated along those lines."

COACHES NEEDED

Boys Club urgently needs coaches for basketball and rugby. Anybody interested is asked to telephone EV 3-2041.

Ivy's contract expires this year, his fourth as coach of St. Louis.

Paul Hornung To Suit Up Twice More

CHICAGO (AP)—Star halfback Paul Hornung of Green Bay Packers, regardless of results of a new physical examination for military service, will be able to play the next two Sundays against Baltimore Colts and Chicago Bears, it was disclosed Wednesday.

Headquarters of the 5th Army said that although Hornung is expected to leave the U.S. Navy hospital at Great Lakes, Ill., today he would not be called to military service in any event until Nov. 4.

Hornung went into the hospital for a special examination after a preliminary test Oct. 24. The National Football League Packers' top scorer has suffered from a pinched neck nerve which had sidelined him on occasions.

Tokyo Giants Win Series

OSAKA (AP)—The Yomiri Giants of Tokyo won the Japan world series Wednesday, defeating the Nankai Hawks of Osaka 3-2 in 10 innings for their fourth victory in six games.

Teachers State Grounds For Refusing Car Rides

The problem of transporting student athletes to inter-school sports functions has been dumped squarely in the lap of the school board by the Greater Victoria Teachers' Association.

In a resolution adopted at their last meeting, teachers listed the following reasons for refusing in future to transport students in their (teacher's) own cars:

Liability—If a student is injured in an accident, who is liable—the school board or the teacher?

Increased insurance rates—"Transporting students . . . could be construed as using the car for business purposes."

Responsibility — (Teachers fear they may be assuming a responsibility of the school board's. They cite North Vancouver, Burnaby, Prince Rupert and Kitimat where a sum is set aside in the budgets for transportation costs.)

Also listed was the fear that the time spent transporting students could be "more profitably spent at school," and concern for physical education teachers who, by the nature of their jobs, are put to heavier expense in transporting students.

Mount View Eleven Finally Handed Loss

Mount View High School senior soccer team, unbeaten in its previous 11 games, finally lost yesterday.

Giant-killers were the Oak Bay eleven, who measured the Mount View club, 3-1 on Mount View's pitch.

Mount View won everything in sight last season, taking all eight league and playoff games. They had won two and tied one before yesterday's clash.

Oak Bay led 1-0 at half time and were ahead 2-0 before Jim Clarke scored for Mount View. Glen Vickers, with two goals, and Don McCormick, scored for the winners.

Elizabeth Fisher Wins Two Swimming Awards

Two swimming trophies were presented to Elizabeth Fisher Junior High School Wednesday in an assembly meeting by the school's top swimmer, Peter Parker.

Elizabeth Fisher shares the Dickinson and Dunn Trophy with Oak Bay Junior High, emblematic of the city aggregate honors, won at Crystal Garden Saturday. Oak Bay takes possession of the cup for six months, beginning in March.

Britannia Beach Legion cup for the junior boys relay race, also was won by an Elizabeth Fisher quartet which included Parker, A. Muir, D. Bodnaruk and R. Warrington.

O.C. Soccer

LONDON (Reuters) — Results of Wednesday night's Old Country soccer matches:

INTER-LEAGUE

Irish League 1, English Football League 6.

Scottish League 1, Italian League 1.

FOOTBALL LEAGUE CUP

Second Round Replay

Derby County 2, Portsmouth 4. (Winners away to Sheffield United in third round.)

Racing News On Page 25

NEW PAINT BRUSHES
Good Quality
1"..30c 2"..50c
Boat Paint, Boat Chrome
Hardware - Fish Hooks
MAYNARD'S
LOWER SALESROOMS

IT'S NEW
MAC'S COFFEE CLUB
"It's a Good Habit"
9-11 A.M. MONDAY-FRIDAY
FREE . . . Delicious Home-Made Doughnuts fresh from the fryer
Coffee Mac's
617 GORGE EV 4-9547

GOODYEAR Suburbanites
as little as $1.00 and $1.00 DOWN A WEEK
NO TRADE-IN NEEDED
GOODYEAR TIRES
VICTORIA TIRE LTD.
LOTS OF PARKING SPACE
EV 2-6184
Government at Herald

10 Pin
BOWLING BALL BAGS
$7.25 to $13.75
Charge Accounts Invited
Hocking & Forbes
Sporting Goods Ltd.
770 Yates St. EV 3-2242

ANNUAL FALL
TOPCOAT FEATURE

Group A
A handsome selection of Samuelsohn topcoats, in a wide range of fine woollens and smart colors. In your size at
$69.50
Group B
A special selection of Loden Frey topcoats, in the new split shoulder style. Water repellent, of course.
Reg. $75.00 SPECIAL
$59.50
Group C
A choice group of tweeds, cashmeres and all-wool topcoats. Broken sizes. Reg. to $85.00, SPECIAL $49.50
Group D
Car Coats by Loden Frey. Imported, water repellent, choice of two styles.
Reg. $49.50 Special $39.50 Reg. $35.00 Special $29.95
Made-to-Measure Suit Promotion
Ends Saturday, Nov. 4
Reg. to $95.00 ..... $69.00 Reg. to $115 ..... $79.00
Don Forster
MEN'S WEAR
755 YATES STREET PHONE EV 3-5412
OPEN SIX DAYS A WEEK
One Hour Free Parking at Mac's 700 Block Parking

FOR SMOOTHER SMOKING GO EL PRODUCTO

Two great shapes — both created with El Producto's exclusive blend of richer-tasting tobaccos, aged in wood for milder, smoother smoking. Pick up your El Producto cigars in the famous Fold-A-Pack that slims down to fit your pocket.
10¢ EACH
EXTRA LENGTH EXTRA PLEASURE EL PRODUCTO CORONA EXTRA
PERFECT SHAPE CANADA'S FAMOUS EL PRODUCTO CLUB HOUSE

When it comes to whisky . . .
I'm a Specialist*

*Specialist: Anyone— after a taste of Walker's Special Old

You're a Specialist in good taste when you choose Walker's Special Old. Good taste, good looks, and fine quality have made it Canada's popular choice in whisky. Next time—make it a point to buy Walker's Special Old.

HIRAM WALKER & SONS LIMITED
WALKERVILLE CANADA
DISTILLERS OF FINE WHISKIES FOR OVER 125 YEARS

IN THE SPARKLING DECANTER
This advertisement is not published or displayed by the Liquor Control Board or by the Government of British Columbia

Dentist's Treat Halloween Switch

OTTAWA (CP) — Dentist Dr. G. J. Breau takes his job seriously—even on Halloween.

Children who knocked on his door seeking candies Tuesday night were each handed a toothbrush instead.

Douglas Steps Down To Rousing Cheers

REGINA (CP) — Premier T. C. Douglas, stressing international and national views in his role as New Democratic Party leader, said goodbye to the Saskatchewan CCF party Wednesday.

Cheered by nearly 700 provincial CCF convention delegates, Mr. Douglas made his final speech as their political leader and stepped from the rostrum to await the selection of a new leader Friday.

He served nearly 19 years as political leader and since June, 1944, as premier.

NEXT WEEK

He likely will resign as premier next week, probably Tuesday.

He said "the challenge of the times in which we live" has brought about "this new movement, the New Democratic Party."

A lack of economic growth caused by depressed agricultural conditions and unemployment and the tense world situation were reasons for the support of the NDP which "is exceeding all expectations."

NOT DELIVERED

"This so-called affluent society of ours has not delivered the good life," he said.

The cabinet will resign with Mr. Douglas. The new premier, almost certain to be Provincial Treasurer Woodrow Lloyd, 48, is expected to keep the same cabinet.

Andy Capp

Special Prayer Urged For World Peace

TORONTO (CP)—The Canadian Council of Churches today issued a call to Christians to observe the Sunday after Remembrance Day, Nov. 12, as a day of special prayer for world peace.

The council, representing the major Protestant denominations, urged Christians to confess in prayer that they share with all humanity the guilt that has brought about the present critical times.

"At the same time Christians should pledge obedience to God's will, make intercession for oppressed peoples and seek divine blessing on human agencies, such as the United Nations, that have been set up as instruments to curb the clash of national sovereignties" the council announcement said.

Train Mishap Kills Pilgrims

NEW DELHI (UPI)—Nineteen persons were killed and 61 injured in the derailment of a train yesterday near Tundla, 139 miles from New Delhi, latest reports here said yesterday. The dead included 15 pilgrims from Ceylon on the way to a Buddhist shrine near Tundla.

$1,000 Loss Helps

Thieves Get Credit For Chest Success

OTTAWA (CP) — Thieves drew credit Tuesday night for pushing the Ottawa Community Chest over the top of its $1,022,000 target.

Thieves stole the Chest's safe Sunday with about $1,000 in cash and cheques.

Norman Smith, campaign chairman and vice-president of the Ottawa Journal, said the returns in the last 36 hours "were better than they might have been" without the theft.

The Red Feather drive cleared its quota by $657—or $117,000 more than has ever been collected in Ottawa.

The beagle and poodle lead in total of registrations of 114 species of purebred dogs registered with the Canadian Kennel Club.

Mc & Mc
DRYERS
Largest selection from... $189.00
Free Installation
1400 Government
EV 4-1111

BEFORE YOU
BUY'ER A DRYER
. . . SEE US
FREE VENTING
FREE HOOKUP to adequate service
FREE CHRISTMAS TURKEY with every major purchase
Mais
1821 Cook St.
EV 5-2435
FURNITURE AND APPLIANCES

FREE INSTALLATION
FOR ARMED FORCES
AND GOVERNMENT EMPLOYEES
On a New Automatic Dryer
Continental Home Supply Ltd.
1600 Government St. EV 6-2458

Two Plane Crashes

One Badly Hurt Three Stranded

EDMONTON (CP)—W. W. Moffat, 40, of Willowdale, a Toronto suburb, remained in a state of complete paralysis yesterday following a plane crash Tuesday on an Edmonton street.

Hospital officials said Mr. Moffat was in critical condition. He suffered a double spine fracture and a head wound when his plane crashed after taking off from Edmonton's municipal airport.

An eye-witness said Mr. Moffat's single-engined Seabee amphibian appeared to lose power on takeoff. The pilot was attempting an emergency return to the airfield when the plane struck a power pole, shearing off the left wing, and nosed down and hit the street. It flipped over on its back and slid about 50 feet.

Capt. James Bell, airport manager, said the amphibian aircraft "has been based here for some time and hadn't flown for quite a while."

EDMONTON (UPI) — The three occupants of a light plane which crashed Saturday near Fort Smith in the Northwest Territories were still awaiting rescue yesterday.

An air force spokesman said adverse weather conditions had thwarted attempts by an air force helicopter from Fort Smith to pick up the stranded men.

The trio, pilot George Helmer and a passenger Harry Briar, both of Edmonton, and another unidentified male passenger were in good condition, the spokesman said.

Cut It Up And Sell It

NEWMARKET, Ont. (CP) —How do you dig up and remove a hole?

The property committee of York County council reported a complaint about "a dangerous hole." It had "ordered it dug up and removed."

Said Aurora Reeve Clarence Davis: "It should have been but into sections and they could have been sold as postholes."

CPR Veteran Dies In Hospital at 69

A native of Victoria who worked for 24 years on the CPR's Princess boats, James William Davidson Wood, 69, of 1259 Hewlett Place, died Sunday at Veterans' Hospital following a lengthy illness.

He was born in Victoria and was a veteran of the First World War. He started as a deckhand with the CPR, later obtained his master's certificate, served a number of years as first officer of the Princess Maquinna and retired during the Second World War.

He was predeceased by one daughter, Mrs. C. B. (Margaret) Gill. Surviving are his wife, Beatrice Jessie; two daughters, Mrs. A. R. (Jean) Johnson and Mrs. Olof (Frances) Clebo of Victoria; one son, James Wood of Saanichton; 11 grandchildren; four great-grandchildren; two sisters, Mrs. J. T. (Daisy) Oliver of Ladner and Mrs. Grace Muir of Vancouver; and two brothers, Archie of Vancouver and Jack of Scotia, Calif.

RCA Whirlpool Dryer
November Special
Model HD 50

Multi-Heat Control
$199.95 Installed
ISLAND WASHER
615 Chatham EV 2-6113

Eight Men Charged

Amphibious 'Battle' Due for Hearing

SEPT-ILES, Que. (CP)—Eight men are due to appear for preliminary hearing here Nov. 14 on charges of conspiracy laid following an exchange of rifle shots last June 30 between a tug and a freighter.

The men are alleged to have been aboard the tug during the incident involving the freighter Wheat King, concerner in a labor dispute over the size of its crew.

In an erroneous CP report Oct. 4, Roland Godbout of Sept-Iles was listed as one of those charged in the case. Mr. Godbout was not involved.

New Appointment at MacDonald's Ltd.

E. M. (Manny) Marklinger, Sewing Machine Consultant

Mr. Marklinger, who has 23 years' experience in servicing and sales of all makes of sewing machines, will be glad to answer all questions on your present sewing machine problems. He is also an expert in the sharpening of pinking shears and scissors.

Ask Mr. Marklinger to show you the latest in sewing machines.

MACDONALD'S LTD.
752 Fort Street EV 3-1171

McCLARY-EASY
DRYERS
INSTALLED FREE
OCT. 12 - NOV. 15
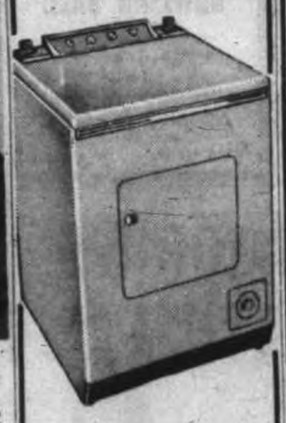
Choose from models priced from $209 - $299
At
B & D TIRE LTD
VICTORIA DUNCAN

Don't Worry Canada Tells U.S. Oil Men

CALGARY (CP)—The flow of Canadian crude oil into the midwest United States will soon level off, the president of the Canadian Petroleum Association said Wednesday.

U.S. producers should not be concerned by a "very temporary situation" of fast-rising imports from Canada, said John Proctor.

A U.S. interior department official had said "soaring" imports since Canada's oil policy was established last February are "viewed gravely" by the U.S.

Shelter Planned

CHICAGO (UPI) — Builders of a new 35-story skyscraper apartment building have announced the 480-apartment structure will include a fallout shelter designed to accommodate up to 1,000 persons for 30 days.

Have a DRYER
installed before November 15th
Free Installation to Approved Services
Choose from McClary-Easy, Frigidaire, RCA Whirlpool
From only $199.95
KENT'S LTD.
742 Fort St. EV 3-7104

FREE INSTALLATION
KELVINATOR DRYERS
HUMBER'S 531 BASTION ST.

ZENITH
CLOTHES DRYERS
FREE INSTALLATION
(TO APPROVED SERVICES)
MARSHALL WELLS

FREE WIRING
(to approved services)
SEE THE LATEST
Moffat Dryers
AT
C. TAYLER
HOME APPLIANCE CO.
707 JOHNSON ST. EV 2-3281

FREE INSTALLATION*
(TO APPROVED SERVICES)
CLOTHES DRYERS
Purchased October 12 - November 15

WASH AND WEAR THE SAME DAY WITH AN AUTOMATIC DRYER

★ Ask any of these dealers about the clothes dryer free installation bonus.

Arrow Furniture Co. Ltd., 1321 Government St., EV 3-8024
Butler Bros. Supplies Ltd., 1729 Douglas St., EV 3-3822
Continental Home Supply Ltd., 1600 Government St., EV 6-2458
S. N. Darling Ltd., 817 Pandora Ave., EV 4-6151
D & D Tire Ltd., 1626 Blanshard St., EV 3-7282
The T. Eaton Co. Canada Ltd. 1150 Douglas St., EV 2-7141
Furniture Mart, 1429 Broad St., EV 3-5214
Gibson's Shopping Centre Ltd., Sooke, 642-2211
Glen Lake Hardware Ltd., 2697 Sooke Rd., GR 8-5543
Gorge Hardware, 2900 Tillicum Rd., EV 4-5411
Harknett Appliances Ltd., 2333 Government St., EV 4-4109
Hudson's Bay Co., 1701 Douglas St., EV 3-1311
Humber Bros. Furniture Ltd., 531 Bastion St., EV 3-1456
Island Washer Repair Service, 615 Chatham St., EV 2-6113
Kent's Limited, 742 Fort St., EV 3-7104
MacDonald's Limited, 752 Fort St., EV 3-1171
Mc & Mc, 1400 Government St., EV 4-1111
Mais Electric Ltd., 1821 Cook St., EV 5-2435
Marshall Wells Store, Colwood Plaza, GR 8-4973
Marshall Wells Ltd., 724 Fort St., EV 4-1071
Marshall Wells Hardware, Town & Country Square, EV 5-2711
W. R. Menzies & Co. Ltd., 911 Fort St., EV 3-1117
Mitchell & Anderson Lumber Co. Ltd., Sidney, GR 5-1134
Peden's Stove Store, 722 Johnson St., EV 3-1451
Quadra Appliance Servicentre, 3514 Quadra St., EV 5-6422
Quadra Hardware, 2295 Quadra St., EV 3-2021
Rockgas Propane Ltd., 2519 Douglas St., EV 3-8186
Ross Bay Hardware Co. Ltd., Fairfield Plaza, EV 3-3343
Royal Oak Hardware Ltd., Royal Oak Centre, GR 9-5989
R. L. Rumsby Electric, Sooke, 642-3442
Sidney Furniture, Sidney, GR 5-3611
Sidney Hardware Ltd., Sidney GR 5-3713
Simpsons-Sears Ltd., 769 Yates St., EV 6-1411
Stegg Bros. Hardware Ltd., Shelbourne Plaza, GR 7-6715
Standard Furniture Co., 737 Yates St., EV 3-5111
Stanlake & Young, 7060 East Saanich Rd., GR 4-1721
C. Tayler Home Appliance Co., 707 Johnson, EV 3-3281
Tunis TV & Appliances, 745 Pandora Ave., EV 5-2142
Victoria Delta Electric Ltd., 714 Cormorant St., EV 4-7416
The Vogue Furniture Co., 860 Yates St., EV 5-4242
Woodward Stores (Victoria) Ltd., 837 Douglas St., EV 2-7231
Young & Banfield Radio Ltd., 704 Fort St., EV 2-5513

Your automatic dryer makes the most of the new, easy-care wash 'n' wear fabrics. Wash, dry and wear them — all in the same day, with little or no ironing. You save money two ways: you don't have to buy so many changes, and your clothes last longer!

Because they avoid weather-wear, things stay new-looking longer when you dry them the gentle, automatic way!

Visit your appliance dealer now —talk over the wide choice of dryer models. Learn how you can save work, time and clothing costs—with a new automatic dryer!

B.C. ELECTRIC

Fallout Damage Still Undecided

Russian weapons testing has set off a world-wide wave of concern over radioactive fallout. Can the hazards to you and your family be accurately assessed? What's the best scientific consensus? This is the first of three articles on the subject.

By ALTON BLAKESLEE

NEW YORK (AP)—The scariest word of the day is fallout.

But experts say no one can point to any human being and declare: "He's been hurt by distant fallout from bomb tests." Or: "That woman's baby will be born defective because of fallout, or her grandchildren will."

* * *

The odds are practically nil that present amounts of fallout will hurt you as an individual.

Yet it is equally true that some people somewhere will be damaged or will die too soon — possibly ultimately thousands of people — from fallout already loosed by bomb tests.

The Soviet 50-megaton-plus nuclear bomb test could perhaps add hundreds or even thousands of potential victims to the list.

* * *

But one fact must be made clear. All such estimates include thousands out of hundreds of millions or even billions of persons who will be born in the next 30, 50 to 100 years or more.

"Fallout" triggers a host of other scary words: Radioactivity . . . mystery . . . bone cancer . . . "poisoned milk" for babies . . . children doomed from bad genes . . . leukemia . . . strontium . . . ashes of death . . .

* * *

For 15 years, scientists have been gathering the story about fallout.

But they cannot yet answer a key question:

Exactly how little radiation does it take to cause human cancer or leukemia? Or to damage the genes which determine the inheritance of our children?

* * *

This is one basis for statements by scientists which often seem confusing to the public.

Some say the effects from past and present fallout are too tiny even to measure. They do not deny there will not be some effects.

* * *

Others estimate numbers.

Thus Dr. Linus Pauling, Nobel-Prize-winning chemist, estimates 40,000 children would be born with physical and mental defects as a direct consequence of a single 50-megaton bomb. He says this would happen during the next several generations—60 to 90 years or more—among an estimated 100,000,000 children born each year all around the world.

Fallout even from the Soviet tests, says a U.S. public health service official, "is a cause for concern, but not yet for alarm."

* * *

Look at the significant details in the fallout story, and you can judge better for yourself what the hazards are.

Firstly, fallout can be a lion or a mosquito, relatively speaking.

The lion-sized danger would come in H-bomb warfare.

Bombs striking cities and missile bases would suck up millions of tons of dirt, making it highly radioactive, carrying it perhaps 20 miles high.

In an hour, it would begin falling down, carpeting great areas with radioactivity if they did not have shelter.

* * *

In 48 hours, it would lose 99 per cent of its intensity, and become safe enough so you could move about, or get out of the area.

Fallout from bomb testing is a mosquito compared with war bombings.

* * *

Scientists generally agree that all the radioactivity from testing—until the Soviets resumed—had increased by only a few per cent the amount of natural radioactivity in which all humans have always lived.

* * *

Current Soviet tests and even the 50-megaton-plus bomb could increase the added amount by two-thirds. But that still means perhaps a total over-all of five to six per cent more radiation than has always existed naturally.

* * *

Nevada Site Likely — Experiments Hush Hush

Cavern Test Set for Neutron Bomb?

WASHINGTON (AP)—The first tentative experiments to try out the theory of a neutron bomb, to kill without leaving wide destruction, may be made in Nevada underground nuclear test caverns.

When preliminary field research might start or whether it had begun was a tightly held United States government secret.

But the theory of an H-bomb seemed to suggest strongly that the first effort would be to find out whether the nuclear reaction, in actual test, would be like that worked out by slide rule, computers and projection of nuclear physics facts.

The idea is that precisely harnessed nuclear detonation can be made to produce a burst of intense radiation by high-speed, deep-penetration, lethal neutrons—without also creating the intense shock, heat effects and radioactive contamination of present bombs.

Officials from the White House down declined to comment on reports published by the New York Daily News and the New York Journal-American that the neutron bomb project has high priority in the current U.S. tests.

Senator Thomas Dodd (Dom., Conn.) urging resumption of U.S. nuclear tests in the atmosphere, said the U.S. must press "every possible effort to convert the neutron bomb from a theoretical concept to a practical reality."

'Crawl-In' Shelters Offered for $150

CHICAGO (UPI)—A defence department official said yesterday U.S. government designs of cramped, "crawl-in" home fallout shelters, designed to keep a family of three or four alive, would be released in a few weeks.

The tiny "mighty uncomfortable" shelters will cost approximately $150.

You are tougher than you think

Life seem extra hard to you right now? In November Reader's Digest you'll find Norman Vincent Peale's tested prescription for developing "tough-mindedness"—using the extra strength you have within you *right now!*

You'll also find such rewarding articles as:—

How to Reduce and Stay There. A man who's opposed to fads and calorie-counting tells you how he took off weight without giving up meat, butter, potatoes — even dessert. Learn his 4 tested rules for taking off weight *permanently!*

$5.95 Book condensed: Living Free. Elsa, the lovable lioness is now the mother of three cubs. In this condensation you'll share the humor, adventure and charm of an incredible story that's *all true!*

There Will Always Be a "Crisis". A life-long student of Soviet Russia shows why if Berlin is "solved", another planned communist "crisis" will break out somewhere else. An important analysis of "a fantastic game of political blackmail."

Don't miss the 38 articles and features in November Reader's Digest — now on sale! Get your copy today.

STOCK UP NOW and REALLY SAVE!

CAN-O-RAMA

MARTINS' AUSTRALIAN SULTANAS
RAISINS 2-lb. bag 47c

B.C. GRANULATED
SUGAR 10-lb. bag 85c

CHARMAINE FIRST QUALITY
NYLON HOSE 39c
Sizes 9 to 11. Per Pair

MALKIN'S CALIFORNIA LARGE
PRUNES 79c
2-Lb. Viza Pak Bag

Look What 11c Buys
WHEAT PUFFS Metagrain, 5-pint cello package 11c
KRAFT DINNER 7½-oz. pkg. 11c
TOMATO SAUCE Hunt's, California, 7½-oz. tin 11c
SARDINES Brunswick, in oil, tins 11c
LEMON JUICE Sunkist California, 6-oz. tin 11c
TOILET TISSUE Westminster Colored, roll 11c

PURITY
RED SEAL FANCY
Coho Salmon 7-Oz. Tin 43c

MALKIN'S CHOICE
CUT GREEN BEANS
CUT WAX BEANS
PEAS, Fancy Assorted
MIX 'EM AND MATCH 'EM 15-Oz. Tins 6 for $1.00

MALKIN'S CHOICE
PEACHES, Halves
BARTLETT PEARS
RED PLUMS
MIX 'EM AND MATCH 'EM 15-Oz. Tins 5 for $1.00

MALKIN'S PURE
SEVILLE ORANGE MARMALADE 24-Oz. Tin
LEMON, ORANGE AND GRAPEFRUIT
CITRO MARMALADE 24-Oz. Tin 39c

RED ROSE, "SPECIAL OFFER"
PURITY
Instant Coffee 6-Oz. Jar 89c

GREEN GIANT, WHOLE KERNEL
PURITY
NIBLET CORN 14-Oz. Tins V.P. 2 for 39c

IVORY SNOW "SPECIAL OFFER"
PURITY
SOAP POWDER Giant size pkg. 79c

United PURITY Stores

Quality MEATS
BOILING FOWL Maple-Wood lb. 29c
SLICED BACON Fletcher's lb. 63c
PRIME RIB ROAST Canada Choice lb. 63c
SHORT RIBS Canada Choice lb. 39c

Farm Fresh PRODUCE
CALIFORNIA FAMILY SIZE
ORANGES 2 doz. 59c
LETHBRIDGE GEMS
POTATOES 10 lbs. 39c

PRICES EFFECTIVE NOV. 2nd., 3rd., 4th

THIS IS BELIZE AS IT USED TO LOOK.

* * *

Battered City Awaits Aid from U.S., Britain

Continued from Page 1

from the outside world except by boat.

First aid emergency supplies began reaching the storm-stricken area yesterday. A TAN Airways plane brought in 4,800 pounds of food, clothing and medical supplies. Another 8,000-pound shipment was to be flown from Miami this morning.

Two U.S. navy destroyers arrived and more vessels from the United States and Britain were on the way.

NEED EVERYTHING

"We need virtually everything," said Griffith, the medical director. "Food, clothes, blankets, medical supplies, communications, tents — you name it."

Frank Beatty, United Press International newspicture bureau manager in Miami, brought back to Miami the first films of the disaster and a report that survivors of the storm were plagued by snakes swept into the city by the storm's tidal waves.

'DOGS LAY DEAD'

"The town is nothing but a huge pile of matchsticks," Beatty said.

"I stepped over a half-dozen corpses the police hadn't found. Dogs lay dead in the streets.

"The people seemed to pay no attention to the bodies as they dug in the wreckage, hunting for any personal belongings they could find. Most of the people seemed to be still in a state of shock," Beatty said.

HUNDREDS LINE UP

Fresh water and rice was being doled out in small rations to hundreds of persons lined up in front of the police station.

Gov. Thornley estimated there were 25 persons killed in Belize, 23 more at nearby Stann Creek, and 14 at Caye Caulker.

He said he feared the toll would go higher.

COFFINS PILED HIGH

Coffins were piled high in front of the Belize police station. In the Negro area of town along the shore, wreckage was piled 15 feet high. Roads between the town and the airport were still flooded and took over an hour to navigate. The town is about 10 miles from the airfield.

PRISON WRECKED

The howling storm winds wrecked a prison and the prisoners were released—the most dangerous ones in the company of guards.

A stone wall around an insane asylum was flattened, but the building apparently survived the storm.

The general hospital was evacuated.

Governor Thornley estimated 70 to 80 per cent of the buildings in Belize were damaged in varying degrees. He said 10,000 to 15,000 persons were homeless in the area.

Streets were impassable because of the debris.

'NOTHING LEFT'

Johnny Searle, agent for British West Indies and TACA International Airways, said, "near where my wife used to live, the house on the corner you can't even tell was there —there's nothing left but a clock, a picture and the door off the refrigerator."

Emergency flights bringing food, clothing and medical supplies arrived at the airport and were unloaded by British soldiers.

SOS FOR BOATS

The governor had called earlier in a radio message to the British commander of the Caribbean area for rescue boats and "as many troops as are available."

A White House spokesman in Washington said hurricane victims would be given food from large stocks of U.S. flour and powdered milk stored in British Honduras.

Hurricane Hattie smashed across Guatemala toward the Pacific Ocean. There it was re-named Pacific hurricane Simone. It threatened the coast of Mexico near the Guatemelan border.

The Mexican navy ministry ordered all Pacific and Gulf ports on the Tehuantepec Isthmus closed. Heavy seas were reported in the area, and the weather bureau said the storm's winds were around 90 miles an hour.

BACKACHE AND RHEUMATISM PAIN

After 35, many women, and men are made miserable by common urinary disorders. Waste impurities and bacteria often irritate the delicate passages from the kidneys. Then you can feel tired, old, nervy and suffer from rheumatic pains, such as backache, aches around joints, sciatica or neuritis. For these troubles, thousands are finding joyous fast help with the urinary antiseptic and pain relieving action of CYSTEX. Then kidneys act well, pains go and sleep is refreshing. You feel younger and stronger. Get CYSTEX from your druggist today and see how refreshed you feel.

But Not Chatterton

Murdoch, Wurtele Run Again

By JACK FRY

All three reeves of Greater Victoria last night disclosed their intentions for the December municipal elections.

Seeking re-election for another two-year term of office in the Dec. 7 election will be Reeve George Murdoch of Oak Bay and Reeve A. C. Wurtele of Esquimalt.

NOT CHATTERTON

Reeve George Chatterton of Saanich, who became a member of Parliament for the Esquimalt-Saanich riding in a federal byelection last May, said he definitely will not have his hat in the ring for the Saanich reeveship.

A total of nine council seats, three in each municipality, also will be filled in the election.

TERMS EXPIRE

Incumbents whose two-year terms expire Dec. 31 are Councillors Allan Cox, Gordon Elworthy and Percy Noel of Oak Bay, Councillors Walter Holder, Arthur Fields and G. K. Sammon of Esquimalt and Councillors Gregory Cook, Stanley Murphy and Leslie Passmore of Saanich.

Deadline for nomination of candidates is noon Nov. 27. Saanich is the only municipality in which a strong campaign for the reeveship has been indicated.

REASON WHY

There were no hints of what opposition Reeves George Murdoch and A. C. Wurtele will encounter.

Reeve Chatterton said he won't run again because "it would not be fair to either job. It wouldn't be possible."

A probable contender for Reeve Chatterton's chair is Coun. Stanley Murphy who has shown keen support for community planning. He said last night he wasn't ready to say what he plans.

BIG BUDGET

Coun. Leslie Passmore said he will run for the reeveship.

"Town planners are necessary but you don't take their word as gospel . . . you have to look into these things," he said.

"If I'm elected, I will resign my job as a storekeeper at VMD. It's impossible to run that job (reeve) on a part-time basis.

"We have a $4,000,000 annual budget," said Mr. Passmore, a former Saanich reeve who has served nearly 20 years on the council.

William Mattick, operator of a well-known market at Cordova Bay, said he has been asked to run for reeve, but: "I haven't made my mind up. I'm sitting on the fence till I see who is running."

Elsewhere, Reeve Murdoch, who has served 18 years on Oak Bay council and will be running for his third term as reeve, said: "I'll stand on my record of service to the people of Oak Bay."

LIKES THE JOB

Reeve A. C. Wurtele, who has served 16 years on Esquimalt council and the past 10 years as reeve, said: "I'm going to put my name up. I enjoy being reeve. If the people want me, that's very nice."

He won his last election by acclamation.

Servants Plan Rite for Dead

A short ceremony to honor civil servants who died in the First and Second World Wars will be held in the rotunda of the legislative buildings at 4.45 p.m. Nov. 10.

Revenue Drop In Bus Fares

B.C. Electric payment to Victoria for its bus franchise for the months of July, August and September shows a drop in revenue over the same period last year.

The quarterly period included the first month's operation of buses on new, reduced schedules.

The city is paid three per cent of the company's gross fare revenue for allowing the B.C. Electric to operate under its franchise.

A cheque for $5,601 covering the July-September period was received at city hall yesterday. Payment for the same months last year was $5,947.

Payment for the first quarter of this year was $5,843 and payment for the second quarter was $6,072.

BEAUTIFUL THINGS NEED NOT BE COSTLY

Depend on Hayward's for a complete service within the means of EVERY family.

Specializing in air shipments around the world

HAYWARD'S CHAPEL

734 BROUGHTON — EV 6-3505

The Hayward Family — Bruce M. Leyden (Formerly of Leyden Funeral Homes, Calgary)

Supervised Parking

Pictured are the Winners of the $2000.00 Diamond Design Award Competition sponsored by Peoples Credit Jewellers to encourage Canadians to gain a more prominent place in the world of Diamond Ring Design

Mrs. S. Siegerman — Mr. J. E. Crozier — Miss E. Devitt — Mr. D. R. Thayer — Mrs. G. Doyle — Mr. D. Myerson — Mr. P. Corral — Mr. F. Bossel

Inspired by the Award Winning Designs

Peoples Credit Jewellers presents with pride these Superb Diamond Designs

Come and see how Peoples Credit Jewellers' traditional policy of diamond leadership has created an entirely new concept of diamond fashions for you. Thrilling New Designs that add even greater beauty to the brilliance of the world's most honoured diamonds—Peoples Credit Jewellers' CERTIFIED PERFECT DIAMONDS!

Beguilingly Feminine! A magnificent diamond dinner ring with 15-Certified Perfect Diamonds skilfully set to enhance their size and fiery beauty. Value-Priced $350
No Down Payment—Pay Later, just $6 a Week

Brilliant as the "Star of India"

Truly out of this world for Beauty, Brilliance and Value — This Award Winning Bridal Pair features 5-Certified Perfect Diamonds in a bewitching "Star" design of heavenly beauty. Buy Now for Christmas —BOTH Rings $189.50
No Down Payment—Pay Later just $4 a Week

14-Diamonds in a Unique Design of Breath-taking Beauty — This Award Winning perfectly matched pair has the extra-ordinary brilliance that can come only from the clearly superior color and clarity of 14-Certified Perfect Diamonds. BOTH Rings $375
No Down Payment—Pay Later, just $6 a Week

"Royal Tiffany" New Design! Engagement ring features a large solitaire. Wedding ring 3-diamonds. All Certified Perfect. BOTH Rings $249.50
No Down Payment—Pay Later, just $5.00 a Week

Where else but Peoples Credit Jewellers could you find such fabulous value? Two exotically styled rings with 2-Certified Perfect Diamonds. Value-priced at just $59.75
No Down Payment—Pay Later, just $1.25 a Week

12-Certified Perfect Diamonds in two perfectly matched rings of dramatic styling . . . truly regal brilliance . . . "greatest-ever" Value! BOTH Rings $225.00
No Down Payment—Pay Later, just $4.25 a Week

A design of extra-ordinary brilliance from 5-Certified Perfect Diamonds. Unique in quality and value. $150
No Down Payment—Pay Later, just $3 a Week

Combining the traditional with the modern, this lovely 6-Diamond Bridal Pair is value beyond compare at just $99.50
No Down Payment—Pay Later, just $2 a Week

9-Certified Perfect Diamonds in a distinguished design unanimously approved by men. "Greatest-ever Value!" $99.50
No Down Payment—Pay Later, just $2 a Week

Modern Cluster Design! The big centre diamond surrounded by the superb brilliance of 12-Certified Perfect Diamonds. "Greatest-Ever" Value $89.50
No Down Payment—Pay Later, just $2 a Week

Graciously designed to enhance the full brilliance of the 10-Certified Perfect Diamonds. Our "greatest-ever" Value. BOTH Rings $125.00
No Down Payment—Pay Later, just $2.25 a Week

5-Diamond Wedding Ring graciously feminine and flattering. A unique design radiant with a half circle of fiery diamond brilliance. Only $59.75
No Down Payment—Pay Later, just $1.25 a Week

NO MONEY DOWN

With Peoples Friendly Credit you can have the world's finest quality diamond ring TODAY without down payment. A small amount, you can easily afford each week or month, is all you need pay.

Use Peoples Friendly Credit

Gemologist-Tested! Each diamond ring is brilliantly set with CERTIFIED PERFECT DIAMONDS of the finest colour and clarity . . . fully backed by Peoples Credit Jewellers' exclusive 10-Point Diamond Service Guarantee for your complete protection and satisfaction!

As fully explained in our Diamond Service Booklets
- Money Back Guarantee • Loss Protection
- Diamond Replacement • Free Insurance • New Mounting
- Regular Inspection • Free Repairs • Clean and Polish
- Full Trade-in Allowance • Permanent Registration

ONE LOCATION ONLY IN DOWNTOWN VICTORIA

1104 DOUGLAS STREET

PHONE EV 4-5612 or EV 4-1709

OPEN FRIDAYS TILL 9 P.M.

IT IS EASIER TO PAY OUR WAY!

PEOPLES CREDIT JEWELLERS LIMITED

THE WORLD'S MOST HONOURED FOR EXCELLENCE OF QUALITY, BEAUTY OF DESIGN AND CRAFTSMANSHIP!

Among nearly a dozen Mount View High School students who received awards at special ceremony yesterday were these four: from front, Maxine Hill, Marion Alexander, Margaret Passmore and Eric Thomson.

Double Concert

Symphony, Singers Splendid

By BERT BINNY

Volume and variety were the keynotes of the second 1961-62 Musical Art Society concert last night in Oak Bay Junior High.

The solitary soloist gave way to the complete chorus —in this instance Victoria's well-known Meistersingers. Instead of the individual instrumentalist there was a whole covey in the form of the schools symphony orchestra.

OPENING HALF

The orchestra, conducted by Dorothy Evans and with efficient concert-mistress Veronica Milton, occupied the first half of the program.

The orchestra opened with the "Triumphal March" from "Aida" and in this the brass section discharged its important responsibilities in notably good style.

So did the strings in Coates' "Summer Days Suite," flutists Lesley Fraser, Joan Meredith and Terry Poisson in Anderson's "Penny Whistle Song" and clarinetist Keith Donaldson in von Suppe's "Morning, Noon and Night in Vienna" overture.

The schools symphony is one of Victoria's greatest artistic assets, and it keeps improving all the time.

IN FINE FORM

The Meistersingers, with conductor Ted Boulden and soloists Marjorie Sturgeon, Hans Steffan and Alan Husband, were also in fine form.

Their program, which because of the familiar and oft-repeated items runs a great risk of appearing overdone, nevertheless retained freshness and vitality as well as technical excellence.

The bola, ancient hunting device of weights connected by thongs, is still used occasionally by the gauchos of South America.

* * *

11 Students Receive $3,300 Cash Help

Awards day at Mount View High School this week saw 11 boys and girls receive cash educational assistance totalling $3,300.

Biggest winners were Marion Alexander, recipient of the $1,200 Yarrows award, and Maxine Hill with the $1,000 Labatts Ltd. cheque.

Eric Thomson won the $300 B.C. Forest Products award and other winners and their benefactors were Ted Wilson, the $150 Greater Victoria PTA Council award; Margaret Passmore and Gillian Smith, $100 each from the IODE; Lynne Simpson, $100 from Mount View Y-Teens; Pat Mathers, Heather Roberts and Ian Fill, $100 each from Mount View PTA; June Moxam, $50 from NOMA.

Yacht Club Chooses Commodore

R. Hamilton Smith was named commodore of Royal Victoria Yacht Club for the coming year at the recent annual meeting.

Other officers elected were Eric Dowell, vice-commodore; W. G. McIntosh, rear commodore; Dr. D. H. Taylor-Lee, staff captain; Dr. R. S. Young, fleet surgeon; P. F. Fearn, honorary treasurer; J. G. Ford, honorary secretary, and Victor Gadsby, fleet treasurer.

Committee members elected were C. S. Watts, G. E. Nickells, Dr. R. A. Johnson, D. F. Coverdale, F. T. Gardiner and J. S. Davis. Ven. Archdeacon Nunns was again named honorary fleet chaplain.

RINSED THE OLD WAY — RINSED WITH FLEECY

FLEECY WILL MAKE YOUR WASHINGS SOFT AS NEW!

Wash-hardened towels fluff up like magic after a Fleecy rinse. Diapers and baby clothes dry cuddly-soft. Try Fleecy on your blankets, chenilles, sweaters . . . *all* washables! Add that loving touch . . . the unforgettable softness of Fleecy.

"fleecy" LAUNDRY RINSE

ANOTHER QUALITY PRODUCT BY JAVEX

Alpha the sun-drenched milk

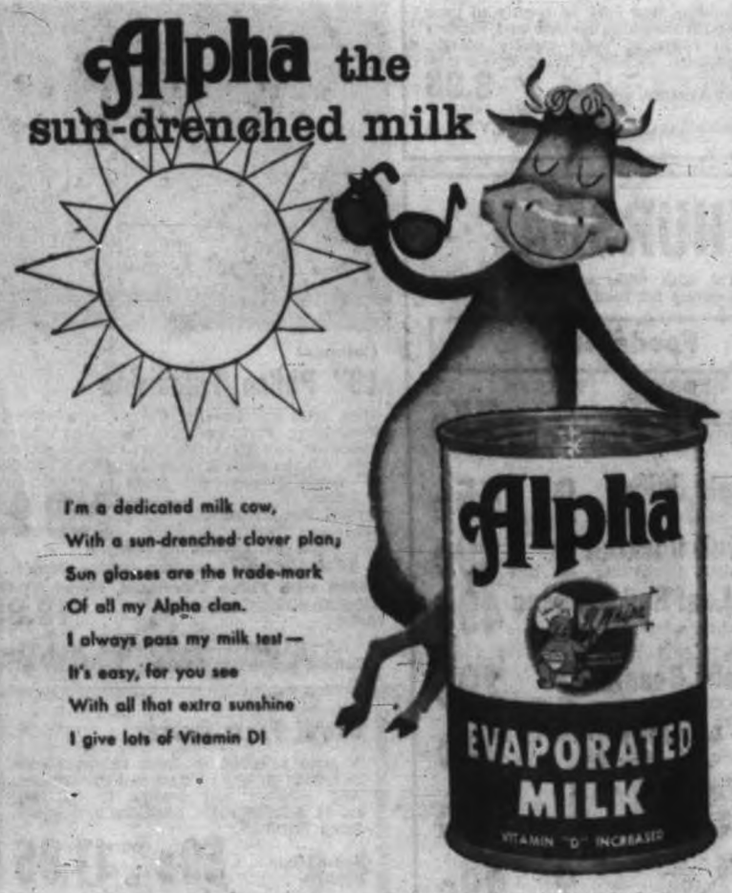

I'm a dedicated milk cow,
With a sun-drenched clover plan;
Sun glasses are the trade-mark
Of all my Alpha clan.
I always pass my milk test—
It's easy, for you see
With all that extra sunshine
I give lots of Vitamin D!

Sun-drenched milk from sun-loving cows . . . evaporated and packed in a gold-lined can . . . that's ALPHA . . . the best EVAPORATED MILK you can buy! . . . And it's the extra sunshine in Alpha that makes the difference.

SD-5 *The Sun-drenched milk in a gold-lined can*

INDEPENDENT LOW COST MARKETS

PRICES EFFECTIVE NOV. 2-3-4

Fresh Local Cooper Cove OYSTERS 12-oz. 69¢

Burns Campfire SLICED SIDE BACON 1-lb. pkg. 65¢

DAD'S OATMEAL COOKIES 2 BOX BANDED DEAL ONLY 49¢

KRAFT SPAGHETTI DINNERS 2 FOR 25¢

MARI-GOLD PURE STRAWBERRY JAM 48 oz. 89¢

QUAKER QUICK COOKING OATS 48 oz. 45¢

KING SIZE TIDE 1.39

IVORY SNOW, Giant 93¢

LIQUID IVORY, King size 1.05

CREST TOOTH PASTE ECONOMY 79¢

LOOK FOR SPECIAL ANNOUNCEMENT NEXT WEEK!

LIPTON'S CHICKEN NOODLE OR TOMATO-VEGETABLE SOUP 4 FOR 49¢

GOLDEN-RIPE BANANAS 2 LBS. 29¢

THEY'RE NEW! THEY'RE HERE! THEY'RE GOOD!

PARAMOUNT CRAB MEAT ½s 59¢

KING OSCAR SARDINES IN TOMATO SAUCE 29¢

PIXIE FROZEN PEAS 2 pkgs. for 29¢

SHIRRIFF'S INSTANT POTATOES 6-oz. pkg. 29¢

FESTIVE SEASON BAKING LIST	CHECK AND SAVE	✓
WOODLAND'S Glace Cherries red, 8-oz. pkg.	31¢	
WOODLAND'S Mixed Cut Peel 8-oz. pkg.	21¢	
WOODLAND'S Mixed Cut Fruit 16-oz. pkg.	49¢	
LOTUS Pitted Dates 2-lb. pkg.	49¢	
MARTIN'S SULTANA Australian Raisins 2-lb. pkg.	45¢	
MARTIN'S Currants 1-lb. pkg.	27¢	
WOODLAND'S Pineapple Rings assorted colors	2 for 25¢	
PINETREE Coconut Medium Sweet, 7-oz. pkg.	19¢	
PINETREE Walnuts "Light Meat" 1-lb. pkg.	89¢	
UNBLANCHED Almonds 4-oz. pkg.	29¢	

LOOK AT THIS!

5-lb. No. 1 Carrots
6-lb. No. 1 Turnips
6-lb. No.1 Cabbage
SAVE 60c

"Snoboy Poly Pack" ONLY 99¢

FIVE ROSES FLOUR 10 lbs. 85¢

WATCH FOR SPECIAL ANNOUNCEMENT NEXT WEEK!

Big Brother Rings the Bell

TORONTO (UPI)—The age of "Big Brother" has arrived at the Bell Telephone Co., a public relations officer disclosed yesterday.

John McBride said microphones are hidden in desk calendars of business offices to monitor Bell employee conversations with customers.

He said they are only to get samplings of business representative errors in dealing with the public, not for "eavesdropping."

Bell employees are aware of the microphones, but never know when one of the trained observers is listening in, McBride added.

The wired desk sets look like expensive pen and calendar stands, but behind the fabric calendar is a microphone grille.

Clear Canada of Polio With Vaccine for All

HALIFAX (CP) — The president of Nova Scotia chapter of the Canadian Poliomyelitis Foundation said Wednesday it is possible to eradicate polio from Canada.

Mr. Justice L. D. Currie said the federal health department should start a universal immunization program for all Canadians.

Gas Shortage Stalls Big Alberta Project

EDMONTON (UPI)—A lack of exportable gas surplus at the Worsley field in the Peace River district may hold up development of a huge iron-ore body and construction of a multi-million dollar concentration plant, Premier Manning said Wednesday.

The Premier Steel Mills Ltd. project needed an export market for its gas to enable funds allocated for development to be spent this winter.

2nd Big Day Thursday

Months of careful forethought and special purchasing by EATON'S buyers around the world, go into our big Fall Sale. Enjoy the exceptional values, knowing you are fully protected by EATON'S Guarantee—"Goods Satisfactory or Money Refunded."

9 o'clock Specials

On Sale 9 till 10 a.m. If Quantities Last. Please, No Telephones or Mail Orders.

Half-Price Suits
Reg. 39.95 to 95.00
Two and three-piece styles in imported worsteds, double knits and all-wool fabrics. Broken size and colour range. Misses' sizes 12 to 18, women's sizes 16½ to 24½ in the group.
9 o'Clock Special, each **19.95 to 47.50**
EATON'S—Suits, Second Floor

36" Cottons
Reg. 89c yard
Easy-care cottons in prints and plain colours. Excellent for gift items as well as garments.
9 o'Clock Special, yard **49c**
EATON'S—Dress Goods, Third Floor

Women's Sweaters, Half Price
Includes "Orlons", wools, lambswools, "Ban-Lons" and "Bulkies" in pullover and cardigan styles. Sizes 34 to 40.
9 o'Clock Special, each **2.97 to 7.47**
EATON'S—Sportswear, Second Floor

Colourful Serviettes
Hostess size serviettes give a touch of gaiety to any gathering. Stock up at this attractive price.
9 o'Clock Special **2 pkgs. for 29c**
EATON'S—Stationery, Main Floor

Screwdriver Attachment
Works from electric drill. Clutch action controls speed and power. One slotted and one Phillips bit.
9 o'Clock Special, complete **4.49**
EATON'S—Hardware, Lower Main Floor

Boys' Slacks Half Price
Young men's medium and widewale slacks. Checked or plain corduroy in browns, grey and goldtone. Waist sizes 28 to 34.
9 o'Clock Special, pair **4.97 and 5.49**
EATON'S—Boys' Wear, Third Floor

Women's Umbrellas
For Everyday Use
Choose these for gifts too! Slim styling, metal shaft. Gay cotton covers in assorted colours.
9 o'Clock Special, each **1.00**
EATON'S—Accessories, Main Floor

Nivea Creme For Skin Care
Keep face and hands smooth and soft with Nivea Creme. Popular with the whole family. 4 oz. jar.
9 o'Clock Special, jar **75c**
EATON'S Pharmacy Limited, Main Floor

Regulation Skate Guards
Durable plastic with adjustable spring for tight fit. Small, medium, large sizes in red, yellow or white.
9 o'Clock Special, pair **79c**
EATON'S—Sporting Goods, Main Floor, Home Furnishings Building

3-Ply Wool Clearance
Ordinarily 39c a ball! Crimpset nylon and 3-ply botany wools in good colours. Approx. 1-oz. balls.
9 o'Clock Special, ball **27c**
EATON'S—Wools, Third Floor

2 o'clock Specials

On Sale 2 till 3 p.m., If Quantities Last. Please, No Telephones or Mail Orders

Boys' Sweaters One-Third Off
All-wool in sizes 2 to 6, grey only. Long-sleeved V-neck or crew-neck pullovers, and long-sleeved V-neck cardigans.
2 o'Clock Special, each **1.99 and 2.33**
EATON'S—Children's Wear, Third Floor

6-Cup Teapots Half Price
The well known English Sudlow Teapots, beautifully decorated. Excellent gift suggestion as well as for your own tea table. Regularly 2.95 each.
2 o'Clock Special, each **1.47**
EATON'S—China, Main Floor, Home Furnishings Building

"Tufflex" Ironing Board Pad
Tough and durable water-repellent pad cut to fit standard size 54" ironing board. Makes all your ironing easier, speedier.
2 o'Clock Special, each **59c**
EATON'S—Notions, Main Floor

Pillow Cases Hemstitched
Good quality pillow slips, which can be embroidered if desired. 42" width. White only.
2 o'Clock Special, pair **98c**
EATON'S—Household Linens, Third Floor

Attractive Hats
Fifty Only. Smart hats chosen from Fall stock, regularly 4.95 to 6.95. Lovely Autumn colours and styles. Be prompt for these.
2 o'Clock Special, each **2.00**
EATON'S—Millinery, Second Floor

Sport Shirts, Half Price
Discontinued patterns and colours in broken size range. Checks and all-over patterns included. 80 only. Regularly 5.95 and 6.95.
2 o'Clock Special, each **2.97 and 3.47**
EATON'S—Men's Wear, Main Floor

Blouses Half Price
Clearance of novelty and plain styles, short and long sleeves. Sizes 12 to 20. Cottons and "Dacrons".
2 o'Clock Special, each **1.97 to 3.97**
EATON'S—Sportswear, Second Floor

"Silvikrin" Record Offer
Regular size bottle of "Silvikrin" Shampoo plus an LP record featuring Connie Francis, in popular hits.
2 o'Clock Special, Both for **1.19**
EATON'S Pharmacy Limited, Main Floor

Drapery Yardage, Half Price
44" width. Clearance of regular stock and discontinued lines in wide assortment of patterns and colours.
2 o'Clock Special, yard **84c**
EATON'S—Bargain Basement

16-Inch Table Legs
Sets of four. Smoothly finished birch legs, angled or straight mounting. Brass ferrules on the swival feet. Screws included.
2 o'Clock Special, set **2.99**
EATON'S—Hardware, Lower Main Floor

Carpeting Special

"Trilan" Tree-Bark
Easy-Care Floor Beauty
Attractive carpeting at a pleasingly low price! Handsomely textured "Trilan" is a man-made fibre, colour-fast, durable and non-allergenic. Soil-resistant for lasting beauty. 9' width in cinnamon, 12' width in pink-beige, light beige and turquoise.
Second Day Feature, sq. yd. **5.55**

Viscose Stair Runner
Special purchase brings you this attractive multi-colour covering in turquoise, brown, gold-colour and copper tones. 27" width with strong latex back, suitable for halls and stairways.
Second Day Feature, lineal yard **2.49**
EATON'S—Floor Coverings, Main Floor, Home Furnishings Building, Phone EV 2-7141

Shop the Modern Way!
Use Your EATON Budget-Charge
With
NO DOWN PAYMENT
for all your purchases except food.

Keep the Youngsters Happy with Interesting Toys

Doll Pram
Canadian-made "Thistle" doll pram, fall spring construction. With collapsible hood, storm cover, brake and blue enamelled finish. Handle approx. 28" high.
Second Day Feature **12.99**

Dart Board
Fun for the whole family with this double-sided dart board with metal binding, wire numbers and regulation size darts.
Second Day Feature, set **2.29**

Table Tennis Set
Convert any good-sized table to a table-tennis court with this well-made net, complete with clamps. Four bats included.
Second Day Feature, set **3.99**

Plastic Wheelbarrow
Ruggedly constructed of unbreakable polyethylene . . . strong frame, tray and wheel in bright colour combinations. To delight any busy youngster.
Second Day Feature, each **1.39**

EATON'S—Toys, Lower Main Floor, Phone EV 2-7141

Party Games for Youngsters

Blockhead . . .
Fun for the young at heart at any age. Gaily coloured blocks in assorted sizes and shapes to build amusing items.
Second Day Feature **98c**

Scrambled Headlines
For youngsters 9 to 12. Scrambled headlines from favourite children's stories. Good practice in spelling and grammar.
Second Day Feature, each **98c**

Rock and Roll
Shake out the lettered dice and make up words. Adults as well as children enjoy this one.
Second Day Feature, each **98c**

4-Drawer Utility Cabinet
Steel cabinet to keep your personal papers safe and neat. Size 5½"x8"x6" with four drawers for bills, receipts, letters and [illegible].
Second Day Feature, each **.9**

EATON'S—Stationery, Main Floor, Phone EV 2-7141

Glider 3-Speed Bicycles for Men and Women
Your opportunity to save on a fine, reliable bicycle, made to EATON'S own exacting specifications. Reliable Sturmey-Archer three-speed gear, 26x1⅜ Dunlop tires and tubes. Your "Glider" comes complete with reflector, tool bag and kick-stand. 19½-inch frame. Women's bicycles in blue; men's in carmine red finish.
Second Day Feature, each **45.97**
EATON'S—Sporting Goods, Main Floor, Home Furnishings Buildings, Phone EV 2-7141

Convenient Rollaway Cot
Handy when unexpected guests arrive. Comfortable spring-filled mattress, and sturdy metal frame. 30" wide. Easy to fold and store.
Second Day Feature, complete **23.99**

Smart Desk, Arborite Top
A well-made desk for the student, or for family use. Three-drawer style in walnut finish with non-mar top and brass drawer pulls.
Second Day Feature, each **27.99**

EATON'S—Furniture, Second Floor, Home Furnishings Building, Phone EV 2-7141

2nd DAY FEATURE IN THE MUSIC CENTRE

Compact
19" Philco Television
Slim, trim and terrific! Comes with powerful telescoping Pivot-Tenna, illuminated Channel Indicator, and gives full Cool Chassis performance. All the large-scale features, in a compact 19" model in decorator tones of green, aqua or beige.
Second Day Feature, each **259.95**
NO DOWN PAYMENT
14.00 Monthly, including service charge
Shown with Philco Tele-Stand, Model ST-470, Attractive modern styling, each **19.95**
EATON'S—Music Centre, Main Floor, Home Furnishings Building, Phone EV 2-7141

Colourful
India Printed Spreads
Attractive spreads, woven and printed in India, in gay colours and unusual motif. Choose an extra spread to make matching drapes. Each spread 72"x108".
Second Day Feature, each **3.95**

Gaily Patterned
Shower Curtain Sets
Add a sparkling new look of beauty to your bathroom with matching shower and window curtains in colourful good quality plastic. Shower curtain, 70"x70". Window curtain, 20"x48".
Second Day Feature, set **3.95**

EATON'S—Draperies, Second Floor, Home Furnishings Building, Phone EV 2-7141

Useful Foam Rubber
A good selection of foam rubber pieces in a wide variety of sizes and thicknesses. Add comfort and beauty to benches, stools, window-seats, cushions and upholstered furniture.
Second Day Feature **59c to 11.95**
EATON'S—Wools and Fancy Goods, Third Floor, Phone EV 2-7141

SAVE ON FOOD, THURSDAY
One-stop shopping at competitive prices! Low prices, combined with wide selections, delivery, and charge account convenience make EATON'S your first choice for food shopping.

Meats
Side Bacon
. . . Fraser Farms brand, with sweet-smoke flavour. 1-lb. pkt. **59c**

Baby Beef Steaks
Delicious—Grade A Red Brand. T-Bone, Sirloin, Club and Round. lb. **69c**

Rump Roasts
Baby Beef
Oven roasts. lb. **65c**

EATON'S—Meats, Lower Main Floor

Foodateria
BURNS' SPORK
Luncheon Meat 12-oz. tin. Serve hot or cold. **2 tins 75c**
DOLE
Pineapple Juice Big family size. 48-oz. tin. **2 tins 55c**
Dole Fruit Cocktail Fancy quality. 15-oz. tins. **2 tins 39c**
Clover Leaf Red Sockeye Fancy quality salmon. ½'s. Tin **49c**
AYLMER
Cut Green Beans Blue Lake variety, 15-oz. tins. **2 tins 29c**
Ogilvie's Minute Oats Family-size 5-lb. economy pkg. Each **55c**
Freze Peas With garden-fresh flavour. 12-oz. pkg. **4 pkgs. 49c**
Bananas GOLDEN RIPE Nutritious family favourite. **2 lbs. 29c**

EATON'S—Foodateria, Lower Main Floor

The EATON GUARANTEE "Goods Satisfactory or Money Refunded" T. EATON Co CANADA LIMITED

2nd Big Day Thursday

Check these three pages of outstanding values featured during the 2nd Big Day of EATON'S Fall Sale . . . Re-check your Fall Sale Flyer—plan your shopping list then Shop in Person! Shop by Phone! Shop by Mail!

Use Your EATON Budget-Charge with NO DOWN PAYMENT to buy the items you need now and save during EATON'S Fall Sale!

FALL SALE FEATURES BIG SAVINGS ON MEN'S CLOTHING

Shetland Wool Crew Neck Pullovers
Regularly 12.95

Choose one of these washable, bulky knits for cold weather sports wear. Full-fashioned, styled with raglan long sleeves, double rib-knit linked neckline. In light fawn, steel grey, oxford grey, lovat blue, lovat green, blue, Biscay lovat, ivy league brown. Sizes 38 to 44. **Second Day Feature,** each **8.99**

Special Savings on Men's Sport Shirts

Excellent value . . . excellent gift suggestion . . . Men's long-sleeve sport shirts in spun rayon, with popular short-point collar. Patterns and shadow checks in assortment of colours. Sizes small, medium, large and extra-large. Use your EATON charge account and buy two shirts at this low price. **Second Day Feature,** each **3.99**

EATON'S—Men's Wear, Main Floor, Phone EV 2-7141

EATON'S Fall Sale Feature ½ Price
Men's and Women's Watches

a. Men's Calendar Watch
Ord. 89.50. Dependable 25-jewel automatic wrist watch, date indicator, sweep hand, water-resistant finish. 14k gold top and stainless steel back. Expansion band. **Second Day Feature,** each, **44.75**

c. Man's Datomatic Watch
Ord. 89.50. 25-jewel automatic, datomatic watch in yellow metal case with stainless steel back. Black dial. Water-resistant construction, expansion bracelet. **Second Day Feature,** each **44.75**

b. Woman's Diamond-Set Watch
Ord. 100.00. Lovely 21-jewel Incabloc watch in 14k gold case set with six sparkling diamonds . . . matching watch band. **Second Day Feature,** each, **50.00**

d. Woman's Diamond-Set Watch
Ord. 69.50. Lovely 21-jewel Incabloc watch in 14k gold case, set with two sparkling diamonds . . . matching expansion bracelet. **Second Day Feature,** each **34.75**

e. Man's Automatic Watch
Ord. 75.00. In yellow metal case with stainless steel back. Water and shock-resistant. 21 jewels. Expansion bracelet. Some luminous, some are datomatic in the group. **Second Day Feature,** each **37.50**

g. Man's 17-Jewel Watch
Ord. 29.95. In smart yellow metal case with matching expansion bracelet, stainless steel back, sweep second hand, shock and water-resistant. Incabloc. **Second Day Feature,** each **14.97**

f. Man's 30-Jewel Watch
Ord. 65.00. Automatic, self-winding watch in yellow metal case, with white dial, date indicator, expansion strap and luminous dots and hands. **Second Day Feature,** each **32.50**

h. Woman's 21-Jewel Watch
Ord. 39.95. Beautifully styled in white metal case. Matching expansion bracelet. **Second Day Feature,** each **19.97**

EATON'S—Watches, Main Floor, Phone EV 2-7141

Rubber Gumboots
Men's and Boys' Sizes

Excellent quality, Canadian-made black rubber gumboots. Durable with hard-wearing red rubber soles, they are about 10" high.
Second Day Feature, pair
For Boys, Sizes 11 to 5, 3.29
For Men, Sizes 6 to 11, 3.49

EATON'S—Family Shoe Centre, Second Floor, Phone EV 2-7141

Order by Phone!
Dial EV 2-7141
or Call EATON'S Toll-Free Line Zenith 6100

Men's Winter-Weather Coats

Take chilly winter weather in your stride in one of these well-made coats — all-weather nylon car coat or handsomely tailored topcoat, selling for a special low price Thursday at EATON'S.

(a) Handsome English Wool Gabardine Topcoats
Regularly 59.95

Styled to take you places is this tailored topcoat. Comfortable raglan sleeve style with button-front, Balmacaan collar, and slash pockets. Fully lined. In tan and blue. Sizes 36 to 44, Regular, Short and Tall. **Second Day Feature,** each **47.00**

(b) Nylon All-weather Car Coats
by Dewline
Regularly 16.95

Versatile all-weather car coat featuring nylon hood, wool rib-knit lined, which rolls down to form collar. Button-front style with slash pockets, and quilted lining. Hand washable. In bronze, navy blue, charcoal. Sizes 36 to 46. **Second Day Feature,** each **12.99**

EATON'S—Men's Wear, Main Floor, Phone EV 2-7141

Ordinarily 19.95
Movie Camera Tripod

Give your movies a professional look . . . choose this firm tripod — the Davidson Star D, Model D-18. It extends to 55½" in height and features a multi-cam platform head for panning and tilt. Built-in leg spread arresters. 18 only. **Second Day Feature,** each **13.50**

LIMITED QUANTITY — SHOP EARLY

Circular Wall-Type Barometer

Make your own weather forecasts with this precision-built barometer with thermometer. Circular style in lovely mahogany-finish wood. **Second Day Feature,** each **3.49**

EATON'S—Camera Counter, Main Floor, Phone EV 2-7141

EATON'S Garden Shop

Save 89c
Receive an 8-oz. Tin of Niagara Rose Food at No Extra Charge with
5 Spek's Rose Bushes

With the purchase of every 5 Spek's roses on Thursday at EATON'S, you will receive, at no extra charge, an 8-oz. tin of Niagara Rose Food valued at 89c. Come in and choose your bushes from our fine selection of these beautiful Saanich grown roses. Each, from **99c to 1.50**

EATON'S—Garden Shop, Main Floor, Home Furnishings Building, Phone EV 2-7141

Second Day Features from the BARGAIN BASEMENT

From Regular Stock
Men's Desert Boots
Clearance of hard wearing, light-weight boots. Leather-trimmed, suede uppers with composition soles. Brown, green or black. Sizes 6 to 11 in group. **Second Day Feature,** pair **4.99**

Women's Shaggy Mules
Slip-on style, flat heels. Shaggy nylon uppers, composition soles. White, pink, yellow, turquoise and red. Sizes 4 to 9. **Special,** pair **1.69**

"Magic Trim" Panty Girdles
In nylon, rayon and cotton styled with detachable crotch and garters. Small to x-large to fit waists 24 to 36. **Special,** each **3.99**

Misses' Shag Slippers
Chrome tanned leather soles, shaggy nylon uppers. In yellow, pink or white. Sizes 11 to 3. **Special,** pair **1.69**

Boys' Stretch Socks
Lightweight, "super soft" nylon stretchies in fancy striped patterns. To fit sizes 8 to 10½. **Special,** pair **49c**

EATON'S—Bargain Basement, Phone EV 2-7141

Junior Boys'
Corduroy Jackets

Goal-coat style jacket with zip-off hood, in imported thick-set corduroy. Full quilted lining for extra warmth. Cape shoulder, two-tone jumbo-knit collar, button-front closing, lined slash pockets. In bronze, olive, Norse blue. Sizes 6 to 12. **Second Day Feature,** each **10.99**

EATON'S—Boys' Wear, Third Floor, Phone EV 2-7141

Special Purchase Full Contour Floor Mats for Car
Durable rubber floor mat protects entire floor of car front. Full contour style, in universal size, it will fit standard American and Canadian cars. White, blue, red, grey or black. **Second Day Feature,** each. **3.99**

Steering Wheel Cover
Excellent gift idea for the automobile owner, cosy steering wheel cover in dyed mouton. Assorted shades. **Second Day Feature,** each **1.99**

EATON'S—Auto Accessories, Lower Main Floor, Phone EV 2-7141

It Pays to Shop at EATON'S Store Hours: 9 a.m. to 5.30 p.m. daily. 9 a.m. to 9 p.m. Friday. Telephone EV 2-7141 or Toll-Free Zenith 6100. THE T. EATON Co CANADA LIMITED

2nd Big Day Thursday

Outstanding values in women's and children's wear! Check these items — re-read your flyer — then hurry down and SAVE, SAVE, SAVE when you shop Thursday at EATON'S during our Big Fall Sale.

Shop During EATON'S Fall Sale with

No Down Payment

Use your EATON Budget-Charge Account to take advantage of savings throughout the store

Washable "Orlon" Bulky-Knit Jackets

Lovable, washable go-everywhere jackets in novelty rib knit with deep wing collar. Small, medium and large sizes in white, beige, emerald green or Baltic blue. Special, each **4.99**

Women's Slipperettes

Black velvet in a floral design, with leather heel and sole. Each pair in a plastic case. Small, medium and large. Special, pair **1.98**

Full-Fashioned Nylons

Walking or dress sheer nylons in attractive beige tones. Stock up at savings! Sizes 9 to 11. Special, pair **59c**

3 pairs for 1.70

Long Gloves

The eight-button length, so right with this year's shortened coat sleeves. White or beige cotton, sizes 6 to 7½. Special, pair **1.89**

EATON'S—Accessories, Main Floor, Phone EV 2-7141

EATON'S *Fall Sale Features—*
Repeat Offer on Downy-Soft

Baby Llama Coats

Ordinarily 99.95

Here's another opportunity to treat yourself to one of these high-styled llama coats in luxurious Blin et Blin fabric . . . and at a saving, too, of 31.95! You'll be delighted with the comfortable, lightweight warmth and the lovely Autumn colours of golden-tone, camel, grey, blue or winter white. Flattering Fall fashions include buttoned single or double-breasted and clutch styles with wide or split collars, and shortened plain or cuffed sleeves. Rayon satin lined and warmly interlined. Misses' sizes 8 to 18 and Petite sizes 4 to 10 in the group.

Second Day Feature, each

68.00

NO DOWN PAYMENT
6.00 Monthly, including service charge

EATON'S—Coats, Second Floor, Phone EV 2-7141

Silky-soft, Lightweight

Kolinsky Stoles

(Dyed)

The luxury touch over suits, wool dresses or cocktail gowns. Soft fur dyed the appealing wild mink shade, and made up in three favoured styles . . . the crossover with portrait collar, crossover with cowl collar, and the ever-popular clutch style . . . Choose yours on your EATON Budget-Charge Account and enjoy it right away.

Second Day Feature, each **159.00**

NO DOWN PAYMENT
10.00 Monthly, including service charge

EATON'S—Furs, Second Floor, Phone EV 2-7141

To Call EATON'S Dial

EV 2-7141

If you live outside the Victoria area, ask the Long-Distance Operator to give you toll-free

Zenith 6100

Women's Cosy Moccasin Slippers

The Ever-Popular Choice for Warm Comfort

Choose fur-collared moccasin slippers for yourself or for gifts. Attractive blue, sand or pink suede with matching dyed fur trim. Flexible vulcanized rubber soles and heels. Sizes 5 to 9.

Second Day Feature, pair **3.99**

Child's Fleecy Pull-On Rubbers

Brown rubber overshoes, snugly fleece-lined, with a soft shearling trim around the inside at the top. Strap and buckle fastener holds them firmly on active young feet. Sizes 5 to 3. Second Day Feature, pair **3.99**

EATON'S—Family Shoe Centre, Second Floor, Phone EV 2-7141

Girl's Nylon Party Dress

Pert and pretty as a dainty doll . . . that's how she'll look in a wide-skirted nylon dress with its own bouffant crinoline to match. Hand washable. Attractive colour choice, and wide size range in this Fall Sale Feature.

Sizes 2 to 3x, each **1.99**
Sizes 4 to 6x, each **2.99**
Sizes 7 to 12, each **3.99**

EATON'S—Children's Wear, Third Floor, Phone EV 2-7141

Clearance of

Traveller's Samples

Infants' Wear . . . at a generous savings for wise parents. Included in the group are infants' snow-suits and bunny-bags, dresses and diaper sets. Attractive styles and easy-care materials make these values doubly appreciated. Shop early for the best selection.

Second Day Feature

1.99 to 13.65

EATON'S—Children's Wear, Third Floor, Phone EV 2-7141

Special Savings On Figure-Trimming

"Flexees" Foundations

Only at EATON'S will you find these extra-low prices on "Flexees." Here are foundation garments created for each figure type, combining fine quality fabrics and careful design, with new comfort and fashion features.

"Flexees" One-Piece Corselette

Beautifully made, with nylon satin front panel, satin elastic side and back sections, and flexible nylon-leno web inserts at the sides. Dainty lace-trimmed top with satin bust-cups and adjustable straps. Lightly boned front for greater control. 9-inch zipper in the softly padded side opening. Average and short sizes 33 to 40. Regularly 17.50 each. Second Day Feature, each **10.99**

Zippered Major Girdle

Zippered girdle by "Flexees" with heavy nylon satin front panel, boned for added support. Satin elastic at sides and back, with side inserts of nylon-leno. Skilfully cut to slim and trim the fuller figure. Average hip in 26 to 34 waist size, and full-hipped styles in 28 to 34 waist . . . Regularly 15.00.

Second Day Feature, each **8.99**

Junior Pantie Girdle

Junior pantie girdle with elastic panels front and back, and nylon power net side sections. Comfortable 2-inch leg cuff. Sizes medium, large and extra-large. A necessity under slim-fitting winter fashions. Regularly 8.00.

Second Day Feature, each **4.99**

"Flexees" Popular

Junior Zippered Girdle

A dainty foundation garment with lace front panel and satin elastic back panel. Nylon power net at the side controls thigh bulges . . . Medium, large and extra-large sizes.

Regularly 9.00. Second Day Feature, each **5.49**

EATON'S—Foundations, Second Floor, Phone EV 2-7141

SEE BACK OF THIS PAGE . . . for More EATON Shopping News

The Daily Colonist.
(ESTABLISHED 1858)

SECOND NEWS SECTION VICTORIA, BRITISH COLUMBIA, THURSDAY, NOVEMBER 2, 1961

Boycott Threat Stopped

One of the most militant union locals in Victoria Labor Council last night threatened to withdraw from the council if that group imposed a boycott against the Empress Hotel.

Rhoda Erickson, delegate for the Canadian Brotherhood of Railway, Transport and Hotel Workers Union, said the Empress local would leave the council if a labor boycott in support of the strike-bound Royal York Hotel in Toronto was imposed against the Empress.

"If it wasn't for the CBRT," said E. T. Staley, "we wouldn't have a single union house in Victoria in which to hold our banquet."

Council secretary A. W. Toone said any demand for a boycott would have to originate with the national office of the CBRT.

But the last word came from a member of the banquet committee. So far, only 30 tickets have been sold, and the banquet may have to be cancelled.

Two frightened little girls, Lynn Nielsen, 9, of 490 Cecelia, and four-year-old Gwenneth Campbell, look anxiously onto Cecelia Street. — (Colonist photos by Ted Pulford.)

Parents to Join Gordon Head Talks

Police Call Meeting To Stop Vandalism

A swelling wave of juvenile vandalism has Saanich police worried.

As a first step toward keeping this tide from sweeping the municipality, police will hold a meeting at 8.15 p.m. today at Gordon Head Community Hall with some 50 juveniles who threw stones at police on Halloween night.

BRING PARENTS

The juveniles will be asked to bring their parents along to the sessions to "clear the air" on what action will be taken.

Saanich Police Chief W. A. Pearson said last night property damage that occurred during the three-hour period when the young vandals were on the loose was minor, no more than was expected on any Halloween.

NEVER A CHANCE

"We kept them so busy they never had the opportunity to do much harm," he said.

He said the nucleus of the gang consisted of eight or 10 youngsters who are known to police and who make it necessary to have a police car in the Gordon Head area every night of the week.

"Their activities are known to their parents, who should take definite steps to check them before they end up in court and finally in jail," Chief Pearson said.

NAMES FOUND

Juvenile officer Harry Adams said an investigation yesterday had brought to light the names of 29 people who were concerned directly or indirectly with Tuesday night's happenings.

He said the purpose of the Gordon Head meeting was to talk to the children and parents as a group and to note the parents and children sufficiently interested to show up.

THRASH OUT

No names would be divulged at the meeting, he said, nor would there be any promises as to what charges might be laid.

Chief Pearson said the meeting "would thrash out this thing between parents, children and police."

Alexandra's Thanks Ends Victoria Visit

A charming gesture by Princess Alexandra of Kent at Patricia Bay Airport yesterday ended her two-day visit to Victoria.

Official farewells said, Princess Alexandra walked toward her Britannia aircraft with Lieutenant-Governor Pearkes.

Suddenly, she stopped, turned around and walked over to Government House chauffeur Ross Hartnell and thanked him for his service during her visit.

Then the princess boarded her aircraft. Mr. Pearkes flew to Vancouver with her, bidding farewell as she finally left B.C. for the Far East.

At 10.20 a.m., escorted by an RCMP car with two red-coated Mounties and a city motorcycle police escort, Princess Alexandra left Government House.

Traffic was stopped along Douglas Street while the small cavalcade passed on its way to Patricia Bay.

Small knots of people and two large groups of school children dotted the Patricia Bay Highway as the princess drove past.

Berries in November!

Fifty raspberry plants producing fruit in November! Here's George A. Bigelow, 979 Wilmer, with juicy proof as he eyes handful of fruit from his garden. The "ever-bearing raspberries" were in his garden when he bought his house eight years ago and they've been producing berries at a great rate ever since.—(Colonist photo.)

We Have $252,031 We Need $67,968

Donations continued to pour in yesterday for the Greater Victoria United Appeal, bringing the total to $252,031.15 and leaving only $67,968.85 to collect. Contributions may be sent to any of the three banks at the corner of Douglas and Yates, to CJVI's radio booth, or to United Appeal headquarters at 1951 Cook Street.

Sinister Calls — *Homes Shut Tight*

Nobody Laughs on Cecelia Street

By TED PULFORD

Terror reigns on Cecelia Road as mystery fires, threats against the lives of children and sinister phone calls plague residents to the verge of hysteria.

Neighbors eye each other suspiciously.

Mothers block the doors firmly against strangers.

Anxious husbands have laid down strict rules against children playing alone in the streets.

Police cars patrol the street from dusk until dawn.

MAN AT LARGE

But the mysterious man who triggered the terror remains at large as an entire neighborhood waits, worries and ponders his next move.

The firebug's activities became known earlier this week when it was learned a near-fatal fire at the Miller home, 489 Cecelia, had been only one in a long series of incidents over a period of months.

Along the tiny street each family has their own stories of terror to tell—and their own ways of coping against the unknown danger scratching at the doors in the night.

MOVE TO MOTEL

Mr. and Mrs. Stanley Olson, 482 Cecelia, have packed their bags and moved into a motel where the family spends the night.

"My youngsters are hysterical," Mrs. Olson said, "we had to get them out."

Mrs. Rhoda Campbell, whose winsome, four-year-old daughter, Gweneth, has been threatened in anonymous calls, sits alone with her two children behind a locked door each night as she awaits her husband's return from work.

"Just let me catch one look at him," she said yesterday, "just let me see him once—that's all I ask.

"Nobody's going to scare us out of our home!"

Telephone calls threatening to "burn up the whole place," and to "fix your kid," have been directed at fear-stricken Mrs. S. E. D. Nielsen.

SUSPICION CAME

Along with the fear, of course, has come suspicion. There are as many theories about who the madman might be as there are families. Friends nod curtly to each other and scuttle by.

Even in broad daylight, the atmosphere of normalcy is missing. Children play inside or near home. Nobody laughs. Nobody visits.

Sitting on a little rise of ground—as if to remind them of the terror which walks their neighborhood at night, the blind, burned-out windows of the ruined Miller house stare vacantly out at the street.

Ruin of Max Miller's house at 489 Cecelia is terrible testimony of fate promised other families in the neighborhood.

Badly-Injured Policeman 'Satisfactory'

Sgt. Stanley T. Holmes, 3948 Cedar Hill Cross Road, was in satisfactory condition in Royal Jubilee Hospital yesterday.

He was knocked 30 feet by a car in downtown Victoria at 11.30 p.m. Tuesday.

The officer, a veteran of 29 years on the city force, suffered a fractured left ankle, fractured right thigh, broken right collar bone and possible skull damage.

Mayor Fatalistic

Nothing to Be Done About Big Sirens

Mayor Percy Scurrah adopted a fatalistic attitude yesterday when it was confirmed that 10-horsepower air raid sirens were to be installed in Victoria.

"We have protested very vigorously against installation of these sirens but we didn't get anywhere," he said.

NOTHING ELSE

"We don't like them any better than we ever did. We tried to get civil defence authorities to change their minds and I don't know what else we can do about it."

Mayor Scurrah led protests six months ago against installation of the large sirens.

The installation is expected to be completed in time for Tocsin B, a Canada-wide civil defence exercise Nov. 13.

A spokesman for Hume and Rumble Ltd., 610 John Street, which won the $29,000 installation contract, said installations will begin when five smaller sirens—of five horsepower each—arrive from Vancouver.

The six larger sirens are in storage in Victoria.

Sirens will be installed at Duncan, Shawnigan and Sooke as well as the Greater Victoria area.

NO LOCATIONS

Locations of the sirens to be installed could not be obtained.

Some of the huge, 10-horsepower sirens will be erected on steel poles and others on buildings.

The smaller sirens will be erected on 45-foot cedar poles.

Alderman Hits Critics

City Project Threatened By 'Backdoor Approach'

High-Rise Block Again Under Fire

Victoria's contentious proposed high-rise apartment building scheduled for Douglas Street near Beacon Hill Park came in for another blast last night.

A meeting of a small group of citizens with property in the area agreed that construction of the big structure under terms of a recently amended city bylaw would "cut seriously into the property development rights of others."

The meeting took city council to task for its "policy of tenham Hotspur defeated the mere decision to approve the building.

The group suggests that zoning appeals — particularly key ones — be approved only after consideration of all technical data available.

City council, the group agreed, should seek stability for Victoria's building bylaws.

An attempt to shove the new high-rise apartment farther south on its site opposite Beacon Hill Park is being made by some nearby property owners, including owners of two apartments immediately to the north.

Ald. Michael Griffin accused them of using a "backdoor approach" which could halt construction of the $1,000,000, 12-storey apartment and kill plans for other high-rises in the city.

'CONCESSIONS GRANTED'

He said the two apartments to the north of the proposed high-rise building could not have been built without special concessions which were granted by the city.

"People who themselves obtained special easing of existing bylaws to enable them to build are happily in a position to condemn a firm which has not requested at any time one iota of a concession from the city or anyone."

'LOTS TOO SMALL'

He said both apartments to the north of the proposed high-rise were built on lots too small to hold apartments of the sizes built.

Closest of the two apartments stands 75½ feet from where the new high-rise will be built.

(Wescott Construction, owners of the new building, this week agreed to increase this distance from 72 to 75½ feet as a concession to protesting property owners.)

'NOT ENOUGH'

In a letter to city council yesterday lawyer Edwin Popham, representing the property owners, said 3½ feet was not enough and asked for another amendment so the building could be moved still further from the apartments to the north.

Luxury Liner Returns

The 45,000-ton luxury liner Canberra will pay her second visit to B.C. Friday.

The P and O-Orient Line's newest vessel will pick up the pilot off Brotchie Ledge at approximately 7.30 a.m. before going on to Vancouver.

Agents for the vessel said the ship would be in Vancouver only 11 hours in an attempt to make up time lost due to mechanical repairs at Sydney, Australia.

Canberra will sail from Vancouver at midnight Friday for Southampton via Hawaii, New Zealand, Australia and Suez.

Scouts Hold Metal Drive

Drive for scrap metal will be held by Cubs and Scouts of 1st Fort Victoria Troop, Christ Church Cathedral, Saturday.

Residents of the James Bay and Fairfield districts with spare scrap metal are asked to phone EV 2-1765 anytime between now and Saturday. A pickup will be made that day.

Boy Had Treat to Spare —More Than Man Did

Peter Bruton's *NOTEBOOK*

A REAL TREAT: The run on "treats" at one Saanich home Tuesday night was so great that the occupants ran out of supplies long before the front doorbell stopped ringing.

Anyway they found a supply of peanuts in the cupboards and gave these away to the youngsters who missed the sweeter things.

One little boy came to the door.

"I'm sorry," said the man of the house. "But there's been so many of you tonight that all we've got left is peanuts."

"Gosh, that's too bad," replied the youngster. "Here, you'd better have one of my apples."

And with that he handed an apple over to the surprised resident.

★ ★ ★

ALL SHOOK UP: A fellow we know went into a city restaurant the other day and asked for a milkshake.

"Look," he explained. "I'll pay the regular price but will you just make half the normal amount?"

"We can't do that," replied the waitress. "We only make the large shakes."

"I've said I'll pay the regular price," said the man. "But don't put so much milk and ice-cream in it. I just want a small one."

The waitress stuck to her guns. There was only one size milkshake and if he wanted one he had to get the big one.

"Okay, okay," sighed the character. "Bring me the milkshake."

When it duly arrived at the table the character poured half of it into the glass, returned the other half to the waitress, and said: "Now go and toss this away!"

★ ★ ★

THE THINGS WE HEAR: That late-night television phenomenon Jack Paar has been busy these past few weeks blasting newspapers, TV critics, columnists and magazines. The other night he upbraided newspapers for publishing news "for profit"—and then interrupted his tirade for a word from four commercial sponsors! . . . No wonder some kids took pillow slips on their rounds Tuesday night. A three and a four-year-old we know made their first trick or treating expedition and returned with a total of 11 pounds of assorted candies. Their parents had a hard job explaining that it really wouldn't do any good going out again last night! . . . The Marlon Brando movie "Mutiny on the Bounty" — shot in Tahiti — has cost nearly $19,000,000 to produce, or enough to cover the cost of running Tahiti for the next six years!

★ ★ ★

CAUGHT IN THE DRAFT: Don't pay too much attention to all these stories about federal Justice Minister Davie Fulton quitting Ottawa to try to lead the B.C. Conservatives out of the political wilderness.

Way back in 1957 we wrote a story headlined: "B.C. Tories Want Fulton." They still do.

But Mr. Fulton, one of the heirs apparent to Prime Minister John Diefenbaker, has too much to lose by coming back to take over the leadership of the provincial party, still split in warring factions.

★ ★ ★

REDUCED TO CLEAR: Travel agents tell me that quite a few people are so frightened about the prospect of war that they're emigrating to New Zealand. Personally, I would rather face the quick death from the bomb than slow strangulation from the welfare state! . . . It should be pointed out that the criticisms yesterday about the attitude of certain officious officials connected with the visit of Princess Alexandra of Kent did not include the organizers of the visit to City Hall. Indeed, the way the officials at City Hall handled the visit was the best I've ever seen . . . It's easy to meet expenses these days—just turn in any direction!

★ ★ ★

INSTANT ITEM: College bred is sometimes just a four-year loaf.

Seen in Passing

★ ★ ★

MARGARET MARTIN

Margaret Martin operating a bookkeeping machine. (She works for a city department store and lives with her parents, Mr. and Mrs. Donald Martin, at 129 Hampton Road. Her hobbies are bowling and dancing) . . . **J. C. McKinnon** passing on some news . . . **Mrs. Earl Jones** arranging the bedroom suite she won earlier in the week at a bingo game . . . entomologist **Norman Tonks** talking about a bug . . . **Gil Summerell** looking at record albums . . . **Don Mullet** driving along Douglas Street . . . **Dick Scroggs** window shopping . . . **Susan Mitchell** enjoying her job as a waitress . . . **Beverley Scott** going for a drive . . . **Bob Trainer** having a session at the bowling alley . . . **Dorne Ridout** eating at a drive-in . . . **Russell Lang** admiring his new rifle.

Miss Colak Honored At Party

Mrs. C. H. Freer and Mrs. H. Freer were co-hostesses at a shower at the former's Linden Avenue home in honor of bride-elect, Miss Margo Colak. White carnations en corsage were presented to the guest of honor and pink carnation corsages to her mother, Mrs. P. Colak and the groom-elect's mother, Mrs. L. Chambers. A pink and white decorated basket contained gifts. Other guests were Mrs. A. Bates, Mrs. M. Dunn, Mrs. W. Bromley, Mrs. N. Lynn, Mrs. R. Hansford, Mrs. S. Frost, Mrs. E. Edwards, Mrs. F. Bossom, Mrs. E. Bowen, Mrs. V. Simmons, Mrs. A. Copeland, Mrs. D. Evans, Mrs. J. Upex, Mrs. D. Simmons, Mrs. D. McConnell, Mrs. L. Flack, Mrs. L. Crowe, Mrs. G. Chaston and Miss P. Paterson.

Mr. and Mrs. Donald Barron McKimmie. —(Ryan Bros. photo.)

Mr. and Mrs. McKimmie Married in Cathedral

Four attendants in shades of magenta and pink entered St. Andrew's Cathedral with bride, Miss Yolanda Pagnotta, for her wedding recently to Mr. Donald Barron McKimmie.

The bride, daughter of Mrs. Amelia Perri of Cosenza, Italy, wore a gown of Chantilly lace and silk net fashioned with lily point sleeves and fitted bodice. Her chapel veil of lace-appliqued illusion net was held by a jewelled coronet. Her only jewelry was an heirloom cross on a silver chain. She carried a cascade bouquet of white roses.

Miss Sara Ann Hill, maid of honor, wore light magenta peau de soie, and bridesmaids, Delphene Faulkner and Marilyn Hill wore rose garden pink taffeta. Flower girl, Judith Hill, wore a frilled organza frock in the same tones. She carried a basket filled with flowers, while senior attendants carried colonial bouquets of pink roses.

The groom, son of Mr. and Mrs. Allan McKimmie of Vancouver had Mr. Enrico Perri, brother of the bride, as best man. Ushers were Mr. Derek MacDonald and Mr. Bernie Ashworth.

Father M. Johnson officiated at the morning ceremony at which bride and groom exchanged rings.

A reception followed at the Tango Club, where a three-tier wedding cake centred the bride's table, Mr. Whitley MacKay proposed the toast to the bride.

For her going away costume, the bride wore a forest green suit with mink stole and velour hat. Her corsage was pink.

Mr. and Mrs. McKimmie have made their home in Victoria after a trip to Washington and California.

Out-of-town guests at the wedding were Dr. U. Superina and Mr. M. Castiglia of Vancouver; Mr. and Mrs. L. M. Wood, White Rock; Mr. and Mrs. J. W. Hill, Campbell River, and Mrs. S. A. Faulkner, Banff, Alta.

SMART, NEW UNIFORMS
FOR PROFESSIONAL WOMEN
Some new styles have been added . . . for all professions. Suitable for beauticians, receptionists, nurses, dieticians, waitresses, etc. Many easy-care fabrics in snowy white.

DRIP-DRY COTTONS
Attractive styles and materials. Easy-care cool cotton, sizes 7 to 20, 36 to 44, including half-sizes and talls. From $7.95
TERYLENE, in a full range of sizes, from $10.95
LAB COATS—10 to 20 ..... $5.95
COTTON SLIPS
Drip-dry with shadow panel all around $2.95
WHITE HOSIERY
Seams and seamless. From, pair ..... 99¢
SUPP-HOSE
Seamless and seamed, white and colors $4.95
WE NOW HAVE—
Nurses' Bibs and Aprons. Separate bibs of good sturdy cotton. S.M.L. Set $6.95
CAPS ..... $1.98 and $2.25
• GIRDLES • BRAS
• GARTER BELTS
Lady Mae SHOPPE 204 YATES ST. Theatre Row
Plenty of Convenient Parking

Newspaper Advertising Stimulates Buying

Treasure Chest "SPECIALS"
Ladies' or Gent's Plain SUITS ONLY $1.00
DRAPES . . . 20% Off
CHESTERFIELD COVERS ..... 20% Off
Listen to "Pages of Melody," Sundays 2 p.m., Radio CFAX, Dial 810
Page THE CLEANER EV 2-9191 2929 DOUGLAS
ONE DAY SERVICE OPEN 7 A.M. - 6 P.M.

Your Problems

By Ann Landers

Dear Ann Landers: My husband said you'd laugh at me if I wrote for advice on something so stupid. I think it's serious.

We've saved $800 for a recreation room. I think we ought to spend the money on a fallout shelter instead. We have three children. Don't you feel that parents are obligated to give their youngsters all the protection possible? I went to a civil defence meeting recently and was amazed at how much the average person can do to protect himself if there should be a nuclear war.

My husband says if things get so bad that we need a fallout shelter in Flint, Michigan he'd just as soon not be a survivor. He promised to settle for your advice. — MICHIGANDER.

Dear Gander: Tell the goose that people who fail to take every reasonable precaution are stupid fools. A country wide open to attack makes a delicious target.

I happen to be one of those optimists who feels Ivan will never push the button because he knows we've got a button, too. But all the same, I strongly advocate preparedness. Better to have it and not need it, than to need it and not have it.

* * *

Dear Ann: We raised our only daughter with the greatest care. Her father walked with her to the bus all through high school to make sure she didn't fall in with the wrong company. I met her at the bus stop to walk her home.

We didn't allow her to date until she was a high school senior and then we let her go only with the minister's son.

Sophie graduated from high school in June and took a job in an office. Now she is pregnant and doesn't know who the father is. We are at a loss to understand how a girl with her upbringing could get into this kind of trouble. What shall we do?—S.P.

Dear S. P.: The only thing worse than no discipline is too much.

A high school girl who was chaperoned to and from the bus stop must have boiled with resentment. The moment she got out of your sight she was probably determined to do exactly as she was told not to do.

If you would like a list of homes for unwed mothers in your area send a self-addressed stamped envelope and we will help you.

* * *

Dear Ann Landers: The last six weddings I have attended have left me feeling completely unnecessary — except for the gift.

Following the ceremony the guests were shoved around by a commercial photographer, asked to "move aside," "stand over there," etc. The refreshment table was guarded until the bride and groom could pose with the cake. I was invited to be in one of the pictures then told to "get out" because I was too short to stand next to the bride's mother.

Weddings never used to be like this—or am I becoming sensitive in my old age.—ABUSED GUEST.

Dear Abused: Some guests try to make every picture—and this may account for the shoving around. It is understandable that families want lasting reminders, but this is no reason to treat guests as if they were bit players on a Hollywood set.

Clubs

CONSERVATIVE

Mrs. Sidney Bowden was elected president of the Victoria Women's Progressive Conservative Association at their annual meeting recently. First vice-president is Mrs. Thomas Hammett; second vice-president, Mrs. B. Ripley; secretary, Mrs. G. A. Carlos, and treasurer, Miss J. Simson.

* * *

ST. JOSEPH'S

Regular monthly meeting of St. Joseph's School of Nursing Alumnae will be held Nov. 7 at 8 p.m. in the nurses residence. Speaker will be Dr. F. M. Bryant.

* * *

IODE DONATIONS

Donations totaling $115 were made at the recent meeting of the Major John Hebden Gillespie Chapter, IODE, at the home of Mrs. J. M. Green, Smuggler's Cove.

Among groups receiving donations were underprivileged children in foreign countries, the Korean fund, the shipping fund, the Eskimo fund, upkeep of a soldier's grave and pictures of the Queen for schools.

A guest at the meeting was Mrs. T. Taylor, mother of educational secretary, Mrs. B. D. Mackwood, who is enroute from England to Australia.

CAPE-COATS

In full swing are the coats that are more cape than coat. These uninhibited flaring silhouettes exaggerate fulness with low armholes, dropped shoulder lines and bell-shaped sleeves.

Parish Tea November 10

In preparation for the Christmas tea and bazaar, the Women's Parish Guild of Christ Church Cathedral will hold a donations tea on Friday, Nov. 10 at 2.30 p.m. in the Memorial Hall.

Such articles as ingredients for making Christmas cakes, puddings, or mincemeat will be gratefully received, as well as additions to the stalls for knit-goods, aprons, novelties and costume jewelry.

MCMICKING IODE

Regular monthly meeting, Robert Burns McMicking Chapter, IODE, will meet Tuesday, Nov. 7 at 8 p.m. at the home of Mrs. A. M. Kirk, 2850 Beach Drive.

B.C. REGISTERED MUSIC TEACHERS
Now residing in Ten Mile Point. Have vacancies for piano, electric organ and piano accordion. All string and brass instruments.
GR 7-4363

NEW SLIPPERS
Gents', Youths' Sizes
Reg. $2.79 ..... 89¢ pr.
MAYNARD'S
LOWER SALESROOMS

ROSE'S 49th ANNIVERSARY SALE CONTINUES
ALL THIS WEEK
FREE DOOR PRIZES GIFTS GIFT WRAPPING
HUNDREDS OF SPECIALS IN ALL DEPARTMENTS
$1.00 HOLDS YOUR CHOICE UNTIL CHRISTMAS
ROSE'S LTD.
1317 DOUGLAS ST. JEWELERS

for the newest in fashion Reitman's for the most in value
WHERE SMART WOMEN SHOP

Cold weather specials!
TIMED RIGHT—PRICED RIGHT—SHOP NOW & SAVE

FAMOUS BRAND "ENCORE" Seamless micro-mesh nylons
FIRST QUALITY 3 pairs $1.90
66¢
Reg. value $1. pr.

IMPORTED KNITTED WOOL HATS
$1.98
Reg. value $2.98
From Italy, five head-hugging styles . . . colours include black, white, beige, green, purple and royal. Fits all head sizes.

IMPORTED LINED LEATHER GLOVES
$3.95

Regular value $5
Fine quality gloves from Italy, lined with wool for winter warmth. Black, brown & beige. Sizes 6-8.

SEAMLESS NYLON STRETCH TIGHTS
$1.97
Reg. value $2.00
First quality in S.M.L. sizes. Black, beige, olive, royal included in the colours.

QUILTED DUSTERS
Reg. value $8.98
$6.88

From our wide selection . . . light yet toasty warm tricot acetate, double collar, lace detailing and sparkling "Lurex" thread stitching. Sizes S.M.L. in blue, lilac, beige, white.

SAVE UP TO 30%
FASHION RIGHT, WINTER
COATS
ALL WITH CHAMOIS INTERLINING
$19.88 - $32.95
REGULAR VALUES UP TO $39.95
Latest styles . . . some coats fur-trimmed . . . newest muted tones . .
Fabrics include
• WOOL TWEEDS • CROPPED WOOL • ANGORA & WOOL
• WOOL & ALPACA BLENDS
• LONGHAIRED WOOL & MOHAIR SHAGS
Sizes 8-20

BULKY KNIT SWEATERS
$5.66
Reg. value $6.98
Fashion indispensable . . . in care-free air-light 100% super-soft orlon. Sizes S.M.L. in white and beige.

FLANNELETTE PYJAMAS & GOWNS
Reg. value $2.98
$2.44
Many cosy, cute styles . . . ¾ and long slim pyjamas . . . shift, long & sleep-coat gowns. Paisley or novelty prints. Sizes S.M.L.

EVERY PURCHASE IS BACKED BY REITMAN'S SATISFACTION OR MONEY-BACK GUARANTEE
Reitman's
REITMAN'S — Town & Country Shopping Centre, Victoria
Phone EVergreen 3-0212
OPEN THURSDAY AND FRIDAY NIGHTS UNTIL 9 P.M.

Best of Fashion
Lower the heel by
GEPPETTO ...of course
Two exciting shoes from a host of others in our new Fall collection. Drop in and see these tomorrow.

DALE
Beaver brown calf with black stitch
Black calf with white stitch
Natural stacked heel
20.95
FALCO
Fudge brown unlined calf
Black unlined calf
Natural stacked heel
20.95
Munday's
1203 DOUGLAS STREET

COURT CIRCULAR

Buckingham Palace,
Oct. 28.

By command of The Queen, Lieutenant-Colonel the Lord Nugent (Permanent Lord in Waiting) today called upon The President of the Republic of Senegal and Madame Senghor at the Carlton Tower, Cadogan Place, and took leave of Their Excellencies on behalf of Her Majesty.

Oct. 29.

The Duke of Edinburgh arrived at London Airport this afternoon in a Heron aircraft of The Queen's Flight (Squadron Leader D. M. Divers).

Clarence House,
Oct. 28.

Queen Elizabeth The Queen Mother today visited the 1st Battalion, The King's Own Yorkshire Light Infantry, of which Regiment Her Majesty is Colonel-in-Chief, at Pontefract.

The Lady Fermoy and Lieutenant-Colonel Martin Gilliat were in attendance.

A recent visitor in the city was Mrs. John Patrick, the former Sue Pearson, Miss Victoria of 1957. Mrs. Patrick and her two children, Lesli, four months, and Lisa, 17 months, spent 10 days visiting her parents, Chief and Mrs. W. A. Pearson, and her husband's parents, Mr. and Mrs. A. Manson, before leaving for San Francisco. Monday she left there for Honolulu to join her husband, PO John Patrick, USN, who is stationed at Pearl Harbor. PO and Mrs. Patrick have been living in Seattle for the past eight months.

PERSONAL MENTION

Mrs. Hilda Rasmussen, 224 Cadillac Avenue, has returned from a two-week stay in England, where she was re-united with two sisters she had not seen since 1918. They are Mrs. Alice Lee and Miss Elizabeth Ealing. The three sisters were born in Hampton Hall, England. Mrs. Rasmussen emigrated to Canada in 1908. Mrs. Rasmussen is 75, her sisters are 73 and 85.

* * *

For USS Iwo Jima

Officers of HMCS Naden will be hosts at a reception in the wardroom on Saturday evening when guests will be officers of the amphibious assault ship, USS Iwo Jima, due to arrive in Victoria earlier that day. Following the reception there will be a buffet supper featuring chicken a la king. Social evening will end with dancing.

* * *

Dinner Guests

Mrs. W. Bentham was hostess at a dinner in her Fifth Street home recently. Guests, all wives of patients in Veterans' Hospital, were Mrs. J. L. Dobie and Mrs. D. W. Colquhoun of Nanaimo; Mrs. J. Fennimore, Parksville, and Mrs. J. Mahon, Victoria.

* * *

En Route to New Zealand

Recent visitors to Victoria were Miss Della McLeod and Mrs. R. H. Toulmin. They live in Havelock, North New Zealand. During their stay here, they were entertained by members of the MacLeod Clan Society.

* * *

For Bride-Elect

Bride-elect Miss Eleanor Mary Rhodes was guest of honor at a miscellaneous shower held at the home of Mrs. G. C. H. Smith. Hostesses were Misses Marilynne and Shirley Smith. Miss Rhodes was presented with a corsage of red roses; her mother, Mr. T. Rhodes, received mauve chrysanthemums and her grandmother, Mrs. E. Rhodes, pink carnations. Guests included Mrs. F. White, Mrs. G. Smith, Mrs. Wm. Spedding, Mrs. J. Hovan, Mrs. J. Rogers, and the Misses Loraine Spedding, Lyn Tupper, Georgina Britton, Lyn Craig, Marie Rain, Pat Kelly, Janis Fulton, Sylvia Austin, Peggy McShane and Janice Austin.

Engagement Announced

The engagement is announced of Barbara Ann McCormick, to Mr. John Duncan Forgie, Langford, B.C. The wedding will take place Saturday, Nov. 18 at 7.30 p.m. in St. Saviour's Anglican Church, Rev. Douglas Kendall officiating.

Mrs. May McKenna
of
La Mode Millinery
Yates Street
wishes to announce
that La Mode Millinery has been purchased by Mr. Roy Taylor of Victoria

Mrs. McKenna wishes to thank her many friends and customers for their years of faithful patronage which has made the operation of the millinery shop so pleasant.

It is hoped that Mr. Taylor will enjoy the same continued success in his new venture in La Mode's Yates Street location.

Cathcart's
STORE-WIDE
SALE
ALL SHOES REDUCED DURING THIS EVENT
STARTS TODAY

MEN'S Hartt's and others. Reg. $13.95 to $28.95. SALE ..... $9.95 to $23.95

WOMEN'S Dress pumps and ties. Regular $13.95 to $17.95. SALE ..... $7.95 to $12.95

DR. LOCKE oxfords. Reg. $20.95. SALE $17.95

Ties and pumps, reg. $19.95. SALE $16.95

ALSO SLIPPERS, RUBBERS, CASUALS AT GREAT REDUCTIONS

Cathcart's
620 FORT STREET EV 4-6111
All Sales Final—No Exchanges, Refunds or Charges

Newspaper Advertising Stimulates Buying

Mainland Honeymoon For Brentwood Pair

A pretty wedding was solemnized in Our Lady of Assumption Church, West Saanich Road, Brentwood, when Eda Hendrina Helena Hermsen was united in marriage with Mr. Paul Joseph Boyle.

Rev. W. Mudge officiated at the double-ring ceremony for the daughter of Mr. and Mrs. Aloysius Herman, 6999 West Saanich Road, Brentwood, and the son of Mr. and Mrs. James F. Boyle.

Given in marriage by her father the bride wore a bouffant gown of white organza with chantilly lace, the bodice lit with iridescent sequins. Scalloped lace applique over the hipline was caught at each side with an organza rose. Her chapel veil fell from a pillbox embroidered with pearl and sequins. She carried a bouquet of talisman roses.

The bride had two attendants, Mrs. W. Robinson, matron-of-honor, and junior bridesmaid, Cathy Hermsen, sister of the bride. Mrs. Robinson chose blue taffeta in princess style and carried white and yellow chrysanthemums. Cathy Hermsen wore pink taffeta and carried matching chrysanthemums.

Best man was Mr. Douglas Harding and ushers were Mr. Leo Hermsen, brother of the bride and Mr. John Wilson. Mr. Mike Van Adrichem proposed the toast to the bride at the reception.

For a honeymoon on the mainland the new Mrs. Boyle changed into a fuchsia colored suit with black accessories and wore a rosebud corsage.

On returning, Mr. and Mrs. Boyle will take up residence at 522 Simcoe Street.

OAK BAY

Oak Bay Chapter No. 42, OES, annual bazaar and tea will be held Wednesday, Nov. 8 at 2 p.m. at 1602 Redfern Street. Mrs. Sara E. Dawe will open the affair.

TELEVISION TIME

Watching television should be fun but if your eyes blur or sting, the enjoyment is greatly lessened. It's time then to have your eyes examined and if glasses are necessary bring the prescription to either of our two offices. You'll be glad you did.

Prescription Optical
EV 4-5914 Campbell Building 1025 Douglas St.
CONTACT LENSES and
EV 4-7937 Medical Arts Building 1105 Pandora Ave.

A Birks Feature Value
IT'S FROM BIRKS
hand-cut stemware $1.00 each

Owing to a special purchase from Europe, we are able to offer this hand-blown, hand-cut stemware at the very low price of 1.00 each. You may choose from 11 different pieces in three patterns.

PLEASE NOTE—This is a "once only" offer. When the limited quantities are sold, these patterns will not be available again. So be sure to purchase all you will need now at this low price.

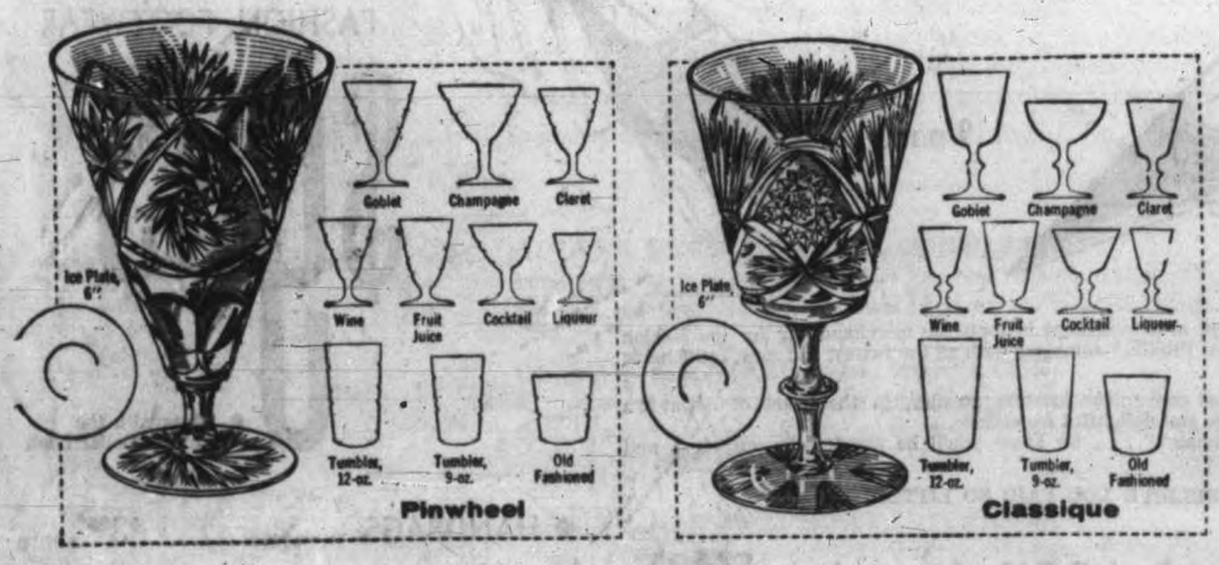

Early Shopping Is Advisable Due To Limited Quantities in Each Pattern.

SPECIAL NOTE:
Personal Shopping Only. We regret we regret we cannot accept phone orders for this feature value.

BIRKS
JEWELLERS
706-708 YATES ST. EV 2-4241

Excellent Buys in Attractive Furniture

5-PIECE MAPLE DINETTE

Table: 30"x40", extends to 48". Oval or oblong and arborite maple top.

Four attractive chairs covered in colonial plastic.

As Illustrated

$139.50

LOVE SEATS Another New Shipment

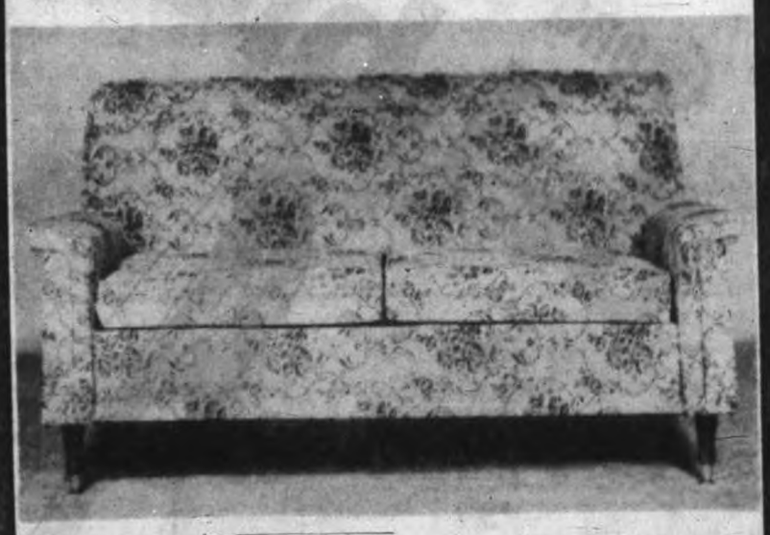

Really Wonderful Value—
- 58" Overall
- Foam Cushions
- High Grade Figured Tapestry

$99.50

TWIN BEDS
Sealy Twin Bed Units consisting of Single Size
- Good Quality Mattress
- Box Spring to Match
- Attractive Headboard and Frame

Complete Pair $79.95 $159.90

SECRETARY DESK

Choice of walnut or mahogany finish
$59.50

A large selection of Kneehole and Secretaire Desks in all finishes.

HOME Furniture COMPANY
825 FORT ST. (Above Blanshard St.) Phone EV 2-5138

Colfax Rebekah Lodge No. 1 are holding their fall tea and bazaar Nov. 4 in the Odd Fellows Hall, Douglas Street, from 2.30 to 4.30 p.m. Convening the bazaar is Mrs. R. Green, left. Shown centre is Mrs. F. Wilson, who will open the affair, and at right is Mrs. Alma Archer, who is convening the tea.

Brentwood Country Fair

Brentwood's "Country Fair" will be held in the Community Hall this Saturday, Nov. 4, from 7 p.m. Mr. Ron Knott heads the committee in charge.

Many of the community's organizations have combined to provide interesting events for the evening. Central Saanich Volunteer Fire Department will display and demonstrate new equipment and the department's first aid team will stand by in case of an emergency.

The North Saanich Lapidary club will lead a display of members' work and nearby potters will exhibit their wares.

Over two dozen door prizes have been donated by merchants.

In addition to the usual types of games and contests there will be sales of many novel items, hand-made pottery, aprons and items for Christmas giving.

Parents Without Partners

Free Course at YW

Tonight the second lecture in a new program series will be heard in the YWCA at 8 p.m. when Mr. Geoffrey Ellis, manager of the Victoria Credit Bureau, speaks at the "Parents Without Partners" course.

Designed for the parent who has sole responsibility for raising a family, the course consists of 8 lectures and discussions including topics such as legal rights, child care, budgeting and education.

Program of topics and speakers includes: Nov. 9, "Some Helpful and Practical Ideas on Bringing Up Young Children and Adolescents," by Mrs. Lundy, case worker for the Family and Children's Service; Nov. 16, "Spiritual Strength For Parents," and "What the Church Offers Young People" by Rev. Laura Butler, Assistant minister of Metropolitan United Church.

Nov. 23, "Educational Goals for the Student," and "The Role of the High School Counsellor," by Mrs. Hazel Hodson, senior girls' counsellor, Victoria High School; Nov. 30, "Legal Aspects Confronting the Parent Without a Partner," by Mr. W. Buchan, barrister and solicitor.

On Dec. 7, "Recreational and Social Resources in Victoria," will be the topic of Mr. Vivian Shoemaker, general secretary of the Men's Division, YM/YWCA; Dec. 14, "The Teen-Ager In Our Home," by Mr. W. T. Lawson, supervisor, Group Institutions for Family and Children's Service.

CNIB Tea

CNIB headquarters, Blanshard Street was the scene of an autumn tea on Saturday when members of the Robt. Burns McMicking Chapter, IODE, entertained 150 members of the Blind Institute and their guides. Mrs. A. W. Flinton, Regent, welcomed the guests on behalf of the chapter.

During the afternoon the guests were entertained with a delightful musical program provided by Mrs. Ruth Champion, accompanied by Mrs. F. Wilmshurst, Mr. Brian Mee and Mr. David Palmer.

Tea was served from tables attractively decorated with yellow place mats and chrysanthemums in autumnal shades. Mrs. P. Balagno, general convener, was assisted by members of the chapter.

Bazaar Tomorrow

Meeting to arrange floral decorations and finalize plans for the bazaar to be given by the ladies of Centennial United Church, Friday, Nov. 3, are Mrs. S. J. Parson, Mrs. H. J. Munroe and Mrs. R. H. Thompson. The event will be held this year in Holyrood House from 11.30 a.m. until 4 p.m. Mrs. A. McLeod, wife of the church minister, will open the bazaar.

Clubs

ST. MARY'S

St. Mary's Women's parish guild will meet at 2.30 p.m. Tuesday, Nov. 7 in the church hall.

* * *

EASTERN STAR

Bazaar and tea given by the Oak Bay Chapter No. 42, Order of the Eastern Star will be held Wednesday, Nov. 8 at 2 p.m. at 1602 Redfern Street.

EXHIBITION
9.30 to 9 p.m. Nov 2, 3, 4
Sculpture and Pastels, Peggy Packard; Coutts Artist, Margaret Hallett; Indian Character Studies, James Eldridge; Modern Arts, Eric Sinclair; Pottery, China Painting, Whale Ceramics.
In the Skylight Room of
HUDSON'S TAPE RECORDING STUDIO
1005 View St. EV 2-8833

All McClary-Easy Automatic Clothes Dryers installed FREE (to approved services).
Save up to $60-$70 now. Limited time only.
MacDONALD'S LTD.
752 Fort Street EV 3-1171
FURNITURE MART
Broad and Pandora
EV 3-5214

NEW RESTMORE
MATTRESSES and BOX SPRINGS
-SALE-
AT WHOLESALE COST PRICES
All Sizes - Beautiful Covers
9-5 DAILY - TONIGHT TILL 9.30
MAYNARD'S SALESROOMS

SALE
½ PRICE
STARTS THURSDAY
Buy Now for Gifts!
★ POTTERY
★ VASES
★ PLANTERS
★ GLASSWARE
ALL AT HALF PRICE
PURE BEESWAX CANDLES
Delicate Honey Perfume with your Candlelight
HALF PRICE
NO EXCHANGES — NO REFUNDS
Open 8.30 to 5.30 Daily — Fridays till 9
LOOK FOR OUR SIGN IN THE 700 BLOCK YATES
755A YATES ST.
EV 3-0743 or EV 5-3113
F.T.D.A. — TELEX
Island FLORIST

mail orders promptly filled
charge accounts invited
just in from Domani of Italy
"Gina"
by Domani
brown calf
16.95
Ingledew's
Men's and Women's Shoes
749 YATES ST.
also Vancouver

THE Grand Opening of debbie's
A NEW NAME IN Ladies' Fashion SHOES FOR VICTORIA
"debbie's" proudly announce the Grand Opening of their Victoria Store at 1453 Douglas St., TODAY at 9 a.m.
"The New Bel Air Pump"
(as sketched)
• Britannia Blue Calf
• Abbey Tan Calf
• Town Brown Calf
• Black Patent
• Black Calf
• Black Olive Calf
High and Illusion Wineglass Heels
$9.95
"Cut-Off"
• Black Crushed Kid
• Brown Crushed Kid
High and Illusion Heels
$9.95
ONE LOW PRICE ON FASHION FOOTWEAR
$9.95
• Shoes with the Twenty Dollar Look
... At your smart new "debbie's," we present a new concept in footwear merchandising for the fashion conscious women of Victoria ... "ONE LOW PRICE," combined with all the newest and most fashionable in beautiful shoes.
... Your new "debbie's" is situated in the most convenient location possible, in the heart of downtown Victoria, to make shopping a most comfortable and delightful experience.
... TOMORROW ... Come see your new "debbie's" ... we know you'll be wonderfully surprised, and you'll agree it's a grand way to economize.
THEY'LL NEVER BELIEVE YOU PAID SO LITTLE
FREE HOSIERY
... To celebrate the Grand Opening of our Victoria "debbie's" we are giving — Thursday, Friday and Saturday ... one pair of lovely nylon hose with every pair of fashion shoes.
THE TWENTY DOLLAR LOOK for only $9.95
• HANDBAGS to match ..... $3.95 and up
• CASUALS ..... $4.95 to $7.95
• Mail Orders filled.
• We invite you to open a personalized budget account.
1453 Douglas Street
• Also Robson and Granville, Vancouver
debbie's FOOTWEAR LTD.
Phone EV 6-4711

Tanforan Results, Entries

WEDNESDAY RESULTS

First Race—$2,000, two-year-old maidens, six furlongs:
Wind River (Voizke) $6.60 $3.60 $3.40
Mother of Pearl (Castle) 3.00 2.40
So Inclined (Maese) 7.80
Also ran: Order Me, Fire Duster, Linsay Pride, Elizabeth J., Village Indian, Flirting Sunbeam, Now Or, Sharobin. Time, 1.13 1-5.

Second Race—$2,000, claiming, three-year-olds and up, six furlongs:
Fuddy's Buddy (Yanez) $14.60 $6.00 $4.80
Cain Prince (Tohill) 6.00 3.60
Silent Magic (Ferguson) 2.80
Also ran: Hampton K., Dewanno First, Hear Ye, Just Charlie, Burner's Baby, Bird Pass. Time, 1.12 4-5.
Daily double paid $79.00.

Third Race—$2,000, claiming, two-year-old maidens, six furlongs:
Top High (R. Moreno) $30.40 $6.20 $3.40
Determined Miss (Maese) 4.60 2.40
Lit-Genie (Taniguchi) 2.40
Also ran: Yosan, Pounder, Mister Leisure, Fabulous Four, Tasla. Time, 1.12 4-5.

Fourth Race—$2,000, claiming, three-year-olds, six furlongs:
Sturdy John (Campas) $21.00 $6.00 $3.00
Bumper Katy (Maese) 2.80 2.40
Restless Miss (Cline) 4.60
Also ran: Mr. Tehachapi, Blue Ravin, Mr. English, Who's Here, Welcome Sir, Yorker. Time, 1.12 4-5.

Fifth Race—$2,000, claiming, three-year-olds and up, six furlongs:
Exit Revolve (Burns) $4.80 $3.40 $2.60
Captain's Babe (Lewis) 5.00 4.00
Jans Joy (Pacheco) 3.60
Also ran: Bridles, Red Fighter, Equate's Boy, Whanee. Time, 1.12.

Sixth Race—$2,500, claiming, three-year-olds, six furlongs:
Sternin (De Alba) $10.00 $4.60 $3.20
Patrolman Pete (King) 3.60 3.00
Atalayero (Ferguson) 2.20
Also ran: Real Pie, Pink Swan, Queen's Choice, Fleet Ghost. Time, 1.11 1-5.

Seventh Race—$2,500, allowance, three-year-olds and up, six furlongs:
Mr. Erdley (Maese) $8.20 $4.40 $3.60
Mah Moots (Yanez) 6.20 4.60
Hurry Hurry (Campas) 13.20
Also ran: Eden Belle, Centella, Uncorn, Kanlaka. Time, 1.11.

Eighth Race—$3,200, allowance, three-year-olds and up, six furlongs:
Fightin Indian (Scheib) $9.20 $6.00 $3.60
Salasin III (R. Moreno) 9.00 5.20
Chase Eddie (Voizke) 3.00
Also ran: Mongierode, Now Now, Drop Volley. Time, 1.10 1-5.

Ninth Race—$2,000, claiming, three-year-olds and up, 1 1-16 miles:
My Boy John (Scheib) $13.40 $8.00 $4.40
Magnify (Voizke) 4.80 3.20
Trollet (Cline) 6.60
Also ran: Romulus, Shady's Image, Mannie-Boy, Doc Aaberg, Temple Guard, Double Show, Sunny Coast, Prince's Image. Time, 1.47.

OVERNIGHT ENTRIES

FIRST RACE—$2,000, claiming, for two-year-old maidens, six furlongs:
Battle Jack (A. Appletree) 117
Rymine I. (E. Yanez) 112
Top Host (O. Pineda) 112
No Upset (W. Harmatz) 117
Peter El Bo (D. Richardson) 117
Prince (P. Moreno) 117
Holiday Cheer (M. Lewis) 117
Dark Corner (C. Tohill) 117
Marello (R. Yaka) 117
Mattituck (E. King) 114
Lucky Bid (W. Ferguson) 117

SECOND RACE—$2,000, claiming, for three-year-olds and up, six furlongs:
Coinsilver (C. Tohill) 113
Our Alibi Baby (M. Faulkner) 110
Depression Days (F. Pacheco) 110
Jimanna (P. Porter) 113
Shine Holly (M. Voizke) 113
Jet Way (M. Lewis) 110
My Hero (P. Frey) 113
Fraternity Boy (D. Jennings) 108
She's Bright (W. Harmatz) 110

THIRD RACE—$2,000, for maiden two-year-olds, mile and 70 yards:
Alpenglow (M. Voizke) 113
A-Lloyd Sangrum (P. Porter) 116
Quail Print (E. Grandinetti) 116
Mystic Warrior (P. Moreno) 116
Amador (A. Valenzuela) 116
A-Blue Justice (F. Scheib) 116
Wallaby (R. Neves) 116
A-Entry.

FOURTH RACE—$2,000, claiming, for two-year-olds bred in California, six furlongs:
Rearmed Lady (R. Neves) 115
Miss La Mesa (R. Moreno) 117
Girlish Gait (A. Maese) 113
Dura Early (G. Taniguchi) 113
Sue Darnhan (T. Nakagawa) 108
Speedy Ship (C. Tohill) 117
Cerbela (W. Ferguson) 113
William's Share (E. Burns) 117

FIFTH RACE—$2,000, claiming, for three-year-olds, six furlongs:
No Strain (G. Houghton) 115
Caple Jilly (C. Tohill) 113
Barbie Ann (R. Yanez) 112
Little Nest (F. Pacheco) 113
His Flag (R. Moreno) 113
Indian Silver (P. Porter) 120
Ski Quest (M. Lewis) 118
Jeweled Cap (T. Nakagawa) 112
Bridge Act (E. Burns) 113
Special Purchase (P. Frey) 117

SIXTH RACE—$2,500, claiming, for three-year-olds, mile and sixteenth:
Swapper (W. Harmatz) 113
Marlin's Doll (T. Nakagawa) 103
Fair Rhythm (G. Taniguchi) 107
Reelin Brandy (A. Maese) 113

★ ★ ★

Selections

1—Battle Jack, Holiday Cheer, Top Host.
2—Our Alibi Baby, Shine Holly, Coinsilver.
3—Mystic Warrior, Blue Justice, Amador.
4—Williams Share, Girlish Gait, Miss La Mesa.
5—Indian Silver, Special Purchase, His Flag.
6—Barracho, Reelin Brandy, Purple.
7—Cleave, Lotsolot, Grover.
8—Ypres, Pie Queen, Gold Venus.
9—Bag Of Tricks, Curses, Tidal Prince.

Gleaklum (A. Valenzuela) 113
Miss Berwood (R. Campas) 110
Purple (P. Frey) 113
Barracho (R. Neves) 117

SEVENTH RACE—$2,000, claiming, for three-year-old and up, six furlongs:
Peter Gurry (R. Neves) 110
Regally Yours (F. Pacheco) 107
Grover (W. Harmatz) 113
Cleave (R. Moreno) 110
Joncor (R. Yaka) 113
Lotsolot (P. Moreno) 113

EIGHTH RACE—$2,000, allowance, for three-year-olds and up, six furlongs:
Gunjon (W. Harmatz) 116
Tillies Baby (W. Fry) 113
Silk Princess (F. Scheib) 112
Gold Venus (R. Neves) 112
Pie Queen (P. Moreno) 112
Ypres (A. Maese) 120
Kenty's Lover (A. Goldsmith) 120

NINTH RACE—$2,000, claiming, for three-year-olds and up, mile and sixteenth:
Curses (J. Ruggeri) 113
Mr. Fancy (M. Faulkner) 113
Bag Of Tricks (A. Maese) 113
Bala's Jewel (R. Cline) 110
Pet Vets (E. Burns) 114
Tidal Prince (R. White) 113
Keep It Up (R. Moreno) 113
Reckless (M. Voizke) 110

Chess Meet Opens Soon

Annual Victoria and district chess championship and the "B" competition will begin Nov. 7. Entries may be made by phoning EV 4-3223 by Friday.

Victoria Chess Club has won the Vancouver Island division of the B.C. Correspondence Chess Association competition, 7½-2½.

Heads Bowlers

Eric Humphries has been elected president of the Victoria Lawn Bowling Club for next season.

Vice-president will be Eric Turner; honorary president, J. J. Williams; honorary secretary, H. O. Thomas, and honorary treasurer, J. F. Galbraith.

ADDS FRESHER, SWEETER FLAVOR TO BAKING

THE ONLY EVAPORATED MILK PROCESSED IN B.C.

Fresh approach to all cleaning!

Handy new poly bottle

Safe for everything... leaves hands petal-soft!

Developed after years of cleaning industry research, BUSY formula B is one cleaner that's proven effective for every kind of cleaning . . . yet safe for all fabrics, all surfaces and kind to your hands. Cleans, sanitizes, deodorizes everything in one easy operation.

Fresh **CLEANS RUGS, CARPETS, UPHOLSTERY** quickly and safely. Restores that fresh "like-new" look to upholstered furniture, too. Ideal for use in all applicators or with cellulose sponge.

Fresh **CLEANS ALL WASHABLE SURFACES,** kitchen and laundry appliances, counters, bathroom fixtures, floors, glass and mirrors. Dirt and grime disappear without hard rubbing or wiping. No harsh chemicals, no grit.

Fresh **CLEANS CAR AND BOAT INTERIORS,** paint, convertible tops. Used by leading car dealers from coast to coast, BUSY formula B will add dollars in value to your car, your boat inside and out. Revives seat covers, cushions, head-linings, door panels.
PUT BUSY formula B TO WORK FOR YOU—AT YOUR GROCER'S NOW.

Busy formula B cleans everything in a breeze!

61-74

★ Apple Juice SUN-RYPE 48-oz. tin 2 for 73¢
★ Instant Coffee NABOB 6-oz. jar 75¢
★ Instant Milk CARNATION 3-lb. tin 83¢

CAMPBELL'S TOMATO SOUP 10-oz. tins 4 for 53¢
NABOB SPAGHETTI 15-oz. tins 2 for 29¢

MANDARIN ORANGES Oakleaf, 11-oz. tins 2 for 41¢
TOMATOES NABOB 20-oz. tins 2 for 47¢
PORK AND BEANS NABOB 15-oz. tins 4 for 49¢
DIGESTIVES Peek Frean's, 8-oz. pkg. 2 for 43¢
RINSO (12c OFF), giant pkg. 81¢
LUX LIQUID (8c OFF), 24-oz. giant size 85¢

NALLEY'S DILL PICKLES 24-oz. jar 37¢
PURITAN MEAT BALLS 15-oz. tin 43¢

ORANGES California Valencia, 180's 4 doz. $1.00
POTATOES LOCAL GEMS Combination 1's and 2's BUY A SACK NOW AND SAVE 10-lb. 39¢ 100-lb. sack $3.39

LUMBERJACK WAFFLE SYRUP 32-oz. bottle 37¢
FAULTLESS ICE CREAM CHOICE OF FLAVORS 3-pt. carton 49¢

PORK CHOPS lb. 59¢
SIDE BACON Breakfast Delight, Sliced 1-lb. pkg. 69¢

HEINZ TOMATO JUICE 48-oz. 2 for 69¢
FRENCH'S PREPARED MUSTARD 16-oz. jar 25¢

ROVER DOG or CAT FOOD 15-oz. 6 tins 55¢
JAVEX BLEACH 64-oz. jug 47¢

PRICES EFFECTIVE NOV. 2-3-4

New Maid-Minder Gadget First Installed in B.C.

The new Imperial Motor Hotel is the first in B.C. to have installed a gadget called a "maid-minder."

In all bedrooms and suites there is a keyhole set in the wall. As the maid goes into a room to clean it, she inserts a key and twists it. This operates a light on a panel at the registration desk.

At a glance, the clerk can see which rooms are available for occupation by new guests and which are not.

The hotel's telephones are of the very latest kind and employ a "message waiting" signal.

LIGHT FLASHES

If, while the guest is out, a message is left for him, he will find a light flashing on his telephone when he returns to his room. All he has to do is contact the operator.

Music can be heard throughout the building but it is not piped in. A record player situated in the building can play up to 80 hours non-stop.

NEW MOTOR HOTEL on Douglas at Discovery, The Imperial, adds a further 70 rooms to the city's hotel accommodation. Japanese gardens at right are in keeping with the building's Oriental motif. Contrasting with this, however, are the blue cluster lights which are placed outside the building along Discovery Street. These were purchased from the city.

Lobsters Flown In

Motif of the Imperial Motor Hotel may be Oriental but the food isn't.

The establishment specializes in fresh lobsters and pheasants.

Lobsters are flown in from the east coast but the pheasants are "home-grown."

70 Rooms--And a Real Japanese Bath--Open Today

Oriental Motif in Plush Motor Hotel

The latest of Victoria's motor hotels to spring up in the last few years, the Imperial, opens today.

Situated on Douglas at Discovery, the four-storey building dominates the stretch of single-storey businesses and old, two-storey dwellings which surround it.

It adds a further 70 rooms to Victoria's hotel accommodation.

The building itself follows the now popular style of the "cutaway" underside which forms a covered entrance and car park.

And nowadays every hotel it seems is blessed with a motif. The Imperial is no exception.

Oriental Motif

The interior is conventionally and comfortably Western, but the decorations, and hence motif, are Oriental — mostly Japanese but with some Chinese symbols here and there.

Furnishings are plush without seeming too heavy. They are mainly in tangerine, purple and peacock-blue shades.

The hotel foyer is decorated with an ornate fish pond that gives the impression it stretches outside the building as well. The pond, however, is divided by a glass wall.

Carp in Pool

It will be stocked with golden carp.

Hotel rooms and suites are decorated in restful shades and all the beds are double. They are also extra long. All the air-conditioned rooms are equipped with television.

Most hotels today place their fashionable suites at the top of the building, penthouse style. The Imperial, however, goes to the other extreme.

Imperial Suite

The Imperial Court, including the building's plushiest suite, The Imperial Suite, is sited on the lowest floor.

The rooms here face out on to enclosed Japanese-style gardens, one for each room. Access to the gardens is provided by full-length sliding glass doors.

In the Imperial Suite can be found a unique item to Victoria—a yellow-tiled Japanese bath. It's about four feet square and four feet deep.

Japanese Tiling

Liberal use of Japanese tiling can be found throughout the hotel.

The swimming pool is surrounded on two sides by the hotel's pleasant dining room and cocktail lounge and is set attractively in a Japanese courtyard.

In one corner of the courtyard is a pear tree that stood on the original site of the building—it is the only thing surviving the demolition work which preceded the start of construction.

Big Sun Deck

Extending from the third floor is a spacious sun deck on which will be marked out a shuffle-board court.

The dining room is richly decorated with chairbacks in purple and a deep, red carpet. Ceiling to floor windows stretch the length of the room overlooking the swimming pool and are draped with crystal-beaded curtains.

Windows in the cocktail lounge are similarly treated.

Nestling in a corner between the two rooms is a highly ornamental, hand-carved figurine of the ancient Chinese philosopher Laotse.

Japanese Art

In all the hotel rooms are examples of Japanese art. They were especially painted by I. Nogura, a Japanese painter living in San Francisco.

Outside the building is a 40-foot high bamboo tree, which was brought in from Seattle, and a number of Victoria's cluster lights. The latter were purchased from the city.

Locally-Owned

Landscaping was carried out by Ed Lohbrunner, of Victoria.

The Imperial does not belong to a chain but is owned and was developed locally.

Rex Covey is managing director, and H. B. Elworthy, F. A. E. Manning and G. A. Wheaton are directors. G. H. Wheaton Ltd. were the contractors.

Manitoba Muddle

Unions 'Not Happy' About Legal Conflict

WINNIPEG (CP)—A seven-man committee of labor officials is to approach the Manitoba government to seek clarification of the legal status of unions under the provincial Labor Relations Act.

The decision to approach the government came at a closed meeting Wednesday after labor leaders had expressed confusion over recent court decisions on unions' legal rights and responsibilities.

NOT HAPPY

Joseph James, secretary-treasurer of the Manitoba Federation of Labor, said unions "are not happy about the situation."

The concern results from the apparent conflict between rulings by Court of Queen's Bench judges in two labor cases. In the first, by Mr. Justice A. M. Monnin, a retail store was awarded $3,000 damages against the Retail Clerks' International Association as a result of a secondary boycott during a strike by the union against a warehousing firm that supplied the store.

LEGAL ENTITIES

Mr. Justice Monnin's ruling indicated Manitoba unions were legal entities, able to be sued and to sue.

Last week, Chief Justice E. K. Williams rejected a suit by a Winnipeg local of the Bakery and Confectionary Workers' Union for a court order compelling a bakery firm to enter an agreement regarding a pension plan.

Chief Justice Williams said that, while the Labor Relations Act provides for unions becoming parties to legal actions in certain instances, this in itself does not mean they are legal entities.

Brazil Plane Crashes Killing 57

RECIFE (AP)—A Brazilian airliner on the last leg of a flight from Portugal crashed into a hillside near this northeast Brazilian city Wednesday and an airline spokesman said 57 of the 88 persons aboard died in the flames of exploding wreckage.

That count was an upward revision from earlier figures from airline officials. They said 84 persons were aboard and 48 were killed. The plane took off from Lisbon with 79 passengers and nine crew members.

LANDSCAPING
for
IMPERIAL MOTOR HOTEL
by
E. H. LOHBRUNNER

All Quality
TREES, SHRUBS, PLANTS
from
LAKEVIEW GARDENS
The Right Plant for Every Spot in the Garden
LOHBRUNNER Road (off Blenkinsop) GR 7-3273
Open Daily, Including Sundays

FIRST THINGS FIRST . . .
Copley Was Selected
To Prepare the Site
For the Construction of
The New
IMPERIAL MOTOR HOTEL
• EXCAVATING
• GRADING
• EARTH MOVING
SHOVELS, ANGLEDOZERS
MOTOR GRADERS, DITCHING
OIL TANKS, TRUCKS
For Your Next Job, Regardless of Size, Call
GR 9-4151
COPLEY EXCAVATING
4265 CAREY RD.

TRUE-MIX CONCRETE
MASONRY SUPPLIES
PLASTER
SUPPLIED TO THE
IMPERIAL MOTOR HOTEL

. . . Another EVCO Service . . .
THROUGH RESEARCH
. . . HIGH STANDARDS OF ALL COMPANY PRODUCTS ARE MAINTAINED
* Modern laboratory facilities
* Continuous quality control
EVANS COLEMAN & EVANS
RESEARCH • QUALITY • SERVICE
900 Wharf Street — True-Mix Concrete Building Materials — 3191 Douglas Street
CALL EV 2-8121

STAINLESS STEEL
Kitchen Equipment at the New
IMPERIAL MOTOR HOTEL
Even to the extent of having the ranges stainless steel clad to insure only the cleanest.
"CLEAR-AIR" VENTING
"Clear-Air" Ventilation is used throughout the kitchen. This superior ventilation system makes absolutely sure that only the cleanest of conditions apply.
RUSSELL FOOD EQUIPMENT LTD.
and
QUEST SHEET METAL
2203 KINROSS AVENUE EV 2-6533

"Good masonry adds prestige to a building"
All Masonry work in the Imperial Motor Hotel was our responsibility, including the ornamental stonework, the brick paving, and the fireproof partitions of light-weight aggregate with special sound deadening properties.
G. L. WILLIAMS LTD.
Masonry Contractors
2779 Sea View Road Victoria, B.C.
GR 7-2407

THE COMPLETE
ELECTRICAL INSTALLATION
For the New
IMPERIAL MOTOR HOTEL
Including Swimming Pool Lighting, Automatic Air Conditioning Controls, Special Outside Colored Lighting, Including Flood Lighting, the Complete Complex Electrical Wiring Job Necessary to Operate this Ultra Modern Hotel has Now Been Completed for Opening Date.
Peterson Electrical Construction
A COMPLETE ELECTRICAL SERVICE
Armature Winding and Motor Repair
Industrial and Commercial Wiring
Overhead and Underground Powerline Construction
EV 3-4196
Vancouver 2300 Douglas St. Victoria

BIRKS
are privileged
to have supplied
the
IMPERIAL MOTOR HOTEL
With
Susie Cooper "Cinderella" pattern
fine English bone china dinnerware
to complement the decor of their beautiful dining room
BIRKS
706-708 YATES ST. EV 2-4241

"FIRST CLASS SERVICE TO A FIRST CLASS HOTEL"
IMPERIAL
MOTOR HOTEL
We are proud to have been chosen to care for the exquisite towels and linen in Victoria's most luxurious hotel.
Economy Steam Laundry Ltd.
Sam Swetnam, President and General Manager
A modern plant, serving Victoria faithfully since 1912.
637 JOHN STREET EV 4-1041

WE ARE PROUD TO HAVE SUPPLIED TO THE
IMPERIAL
MOTOR HOTEL
All uniforms and table linens for the smart dining room and cocktail lounge.
Commercial Towel
AND LINEN SUPPLY CO. LTD.
Sam Swetnam, President and General Manager
637 JOHN STREET EV 5-8113

RCA VICTOR
"The Most Trusted Name in Electronics"
IMPERIAL MOTOR HOTEL in keeping with its high standard of accommodation, has selected the following RCA Victor Electronic Equipment for the convenience and pleasure of its guests.
• MASTER TV SYSTEM
• RCA VICTOR TELEVISION IN EACH GUEST ROOM
• RCA VICTOR RADIO IN EACH GUEST ROOM
• BACKGROUND MUSIC IN EACH ROOM
• BACKGROUND MUSIC AND PAGING IN PUBLIC AREAS
Installation and Maintenance by RCA Victor Company Ltd.

SHEET METAL WORK AND ROOFING
FOR THE NEW MODERN
IMPERIAL MOTOR HOTEL
COMPLETED BY OUR TRAINED STAFF
The tight fireproof roofing, allowing for Sundecks and Game Areas on the Roof Garden, plus the sheet metal work was supplied and installed by
F. W. SHAW LTD.
• Roofing • Heating • General Sheet Metal Work
2740 ROCK BAY PHONE EV 2-4923

OVAL SWIMMING POOL set in a Japanese courtyard is one of the features of the new Imperial Motor Hotel. The courtyard is floodlit at night, providing a colorful backdrop to patrons in the dining room and the cocktail lounge.

Censorship Opponent:

Millions for Police Peanuts for Books

TORONTO (CP) — Education, not censorship, is the best weapon against the sale of obscene literature, Arnold Edinborough, editor and publisher of the magazine Saturday Night, said last night.

He criticized a system that teaches reading "as a mere mechanical skill instead of letting students see that reading is a soul-enriching vital experience which can take them into the very deepest recesses of the human mind and spirit."

IMPORTED TRASH

He added: "We spend millions in police forces and reform schools and peanuts on our public library system. Thousands of youngsters only have access to imported trash."

The shocking and offensive state of bookstalls was not a cause of the sickness of society but a result.

MASS MEDIA

"No one would believe that our society is Christian if they judge us from our mass media."

Mr. Edinborough excepted Canadian newspapers, large slick magazines, housewifely journals and news and feature magazines. He panned men's slick magazines, pulps and movie magazines.

GO UNNOTICED

"People get so steamed up about . . . 'Tropic of Cancer' that they allow this other garbage to go unnoticed. Yet the number of copies of (Tropic) sold in Canada is probably about 500 in the past six months. The number of copies of this other stuff is nearer 500,000."

Union Conference Seeks New Contract

MONTREAL (CP)—The 105-man policy-setting general conference of the non-operating railways unions opens a two-day meeting today to decide what demands it will make for a new labor contract to replace one signed only six months ago.

The meeting will be held in strict secrecy but at least a broad outline of the body's decision is expected to be made public Friday by Frank Hall, chairman of the group and chief negotiator for the 15 CLC - affiliated non-operating unions.

The 110,000 non-ops-railway men who are not actually involved in operating the trains reached agreement on a new contract with the CNR and CPR last May, after 18 months of negotiating, conciliation and government intervention.

That struggle included the setting of two strike dates—a pre-Christmas one nullified by government action and a May 16 date washed out by the settlement.

'Canadian Help Raises Hopes'

OTTAWA (CP)—A promise of Canadian help in Western Nigeria's agricultural and industrial development programs "has raised our hopes considerably," Chief S. L. Akintola, premier of Western Nigeria, said yesterday.

The 50-year-old former teacher, newspaper editor and lawyer outlined at a press conference some of the problems placed before Canadian cabinet ministers.

He holds further talks today, including a meeting with Prime Minister Diefenbaker, before moving on to Montreal where he hopes to interest foreign investors in establishing new industries in his country.

He said Western Nigeria, one of the three states in the Nigerian Federation in the Commonwealth, has a "fabulous" but costly program under way to attract young people to farming and to modernize and mechanize agriculture.

Imperial motor hotel
Douglas at Discovery
ANNOUNCES
the opening of Victoria's Ultra-Modern Hotel. We extend a cordial invitation to everyone to visit the Imperial and view the very latest in modern hotel decor and architecture.
TELEPHONE EV 6-5411

FRED THORNTON HOLLINGSWORTH
ARCHITECT
1505 RIDGEWOOD ROAD, NORTH VANCOUVER

When You Visit the
IMPERIAL MOTOR HOTEL
You will be impressed by the CERAMIC TILE INSTALLATION throughout the building . . . Working closely with the Architect and General Contractor, we are proud of the resulting practical decor in the completed hotel . . . The water line tiling for the swimming pool and the orange glass mosaic block used in the front wall were also a part of our contract.
SUPPLIED AND INSTALLED BY
G. H. BUNYAN TILE CO.
Inquiries Invited
CALL GR 7-3840
3969 GORDON HEAD ROAD

IMPERIAL MOTOR HOTEL...
...OPENS!
As general contractors we have built many buildings over the years but we are especially proud of the Imperial Motor Hotel because it represents the finest in design, construction, furnishings, and complete hotel facilities.
In addition to the building itself, we are proud of the new Paddock Swimming Pool which has the finest of pool equipment, such as pool heater, underwater lighting, extra heavy chrome fittings and ladder, separate surface skimmer, and new type diatomaceous earth filtration plant to provide crystal clear water at all times.
★ ★ ★ ★ ★ ★ ★ ★
G. H. WHEATON LTD.
General Contractors
1217 Wharf Street, Victoria, B.C.

YOU'LL ENJOY
Dining at the New
IMPERIAL
MOTOR HOTEL
DINING ROOM
Carrying our full line of dairy products such as milk, cream, cottage cheese, sour cream, etc.
Island Farms Dairy
2220 Blanshard St. EV 2-3151

World-Wide Connections Made It Possible to Supply Specified Lumber From All Parts of the World . . .
Including British Columbia Clear Cedar
MILLWORK FROM OUR VICTORIA PLANT
COMPLETE BUILDING SUPPLIES FOR THE NEW
IMPERIAL MOTOR HOTEL
NOW OPEN TO THE PUBLIC
PHONE EV 3-7106
EVERYTHING FOR THE BUILDER
MOORE-WHITTINGTON LUMBER CO. LTD.
SHOWROOMS
2614 BRIDGE STREET
Off Bay, just west of Government

THE COMPLETE
• PLUMBING
• HEATING
• AIR CONDITIONING
• GAS FITTING
• INSTALLATION FOR
THE NEW
IMPERIAL MOTOR HOTEL
COMPLETED BY BIRNIE
Many new and practical ideas were incorporated in the heating system of the model hotel designed for the comfort of its guests. For instance . . . each suite has individual control of heating and air conditioning.
THE PLUMBING . . . leaves nothing to be desired. Finger-tip control of the water supply, hot or cold to bathtubs and showers, colored bathroom fixtures enhance the beauty of all units.
Air conditioning, fully automatic, will give guests the temperature they desire, regardless of the weather.
GAS TORCHES SURROUND THE SWIMMING POOL
THE ENTIRE PLUMBING, HEATING AND AIR CONDITIONING SYSTEM WAS PLANNED, SUPPLIED AND INSTALLED BY
G. H. BIRNIE LTD. "LET GEORGE DO IT"
Plumbing and Heating Specialists
IF YOU ARE PLANNING TO BUILD A HOME OR A PALACE
CALL GEORGE BIRNIE, EV 5-9791
OFFICES, SHOWROOMS: 2624 QUADRA STREET, VICTORIA

MALKIN'S FOODS
Are Enjoyed By All Those Who Dine in the New
Imperial Motor Hotel
Dining Room
W. H. Malkin Ltd.
Wholesale Food Distributors
VICTORIA, B.C.

COMPLETE
PAINTING AND DECORATING . .
For the Beautiful
IMPERIAL MOTOR HOTEL
Was handled entirely by our Master Painters and Decorators . . . including the application of the specially imported wallpapers . . . of grass, gold and burlap combined in artistic composition.
A. C. GRIEVE PAINTING DECORATING
INTERIOR • EXTERIOR DECORATING
• BRUSH • SPRAY • SANDBLASTING
3210 WETHERBY Shop address: 539 Herald Inquiries Invited PHONE EV 2-1413

Newspaper Advertising Stimulates Buying

The Mau Mau of Rome

Freelance Photographers Are on the Prowl

By ART BUCHWALD
New York Herald Tribune

ROME—It is 3 o'clock in the morning, and the eerie sound of tom toms coming up from the bowels of a Roman nightclub can be heard. An American actor staggers out into the dark, his arm around a deposed princess. Suddenly there is a shriek followed by the pop-pop of flash-bulbs, the murderous click-click of what seems like a thousand camera sutters going off at once.

The actor cries out in pain, the princess throws her hands in front of her face, but the firing goes on without mercy. Finally the pop-pop and the click-click stop and the attackers disappear into the dark of the Roman jungle, leaving the actor and princess wild with anger and wounded. The Mau Mau of free-lance photography has struck again. To the Romans they are known as papparrazzi. To celebrities they are known as the "unprintables."

These free-lance photographers—there may be 30 or 40 of them—stalk their prey for night hoping against hope they will find somebody important with somebody else's important wife, or an actress walking down the street in her Maidenform bra or an actor slugging his leading lady into the Fountain of Trevi.

Each papparrazzi takes an oath in a tank of developing fluid that he'll die before letting someone important leave Rome without being embarrassed. The king of the papparrazzi is a 33-year-old Russian named Ivan Kroscenko who, dressed in a leather jacket and armed with a snub-nosed Leica sits at a cafe table on Via Veneto, his suped-up motor scooter only a few feet away, waiting for word that another celebrity is on the loose in Rome. Neither police, libel suits nor the threat of violence can keep Kroscenko from making his appointed rounds. We had an opportunity to speak to the king and we discovered that Kroscenko believes the papparrazzi do a definite function in Roman night life and are constantly being misunderstood by the people they are trying to knock off.

★ ★ ★

"Everybody likes his picture in the newspaper," Kroscenko said. "Even when it's a delicate situation they like it, though they pretend they don't. They say we're aggressive. Who makes us aggressive? I used to say to people, 'please let me takes your picture.' They always sa'd 'No!' So now I don't ask because there is no sense in being polite."

The papparrazzi live from negative to negative. They sell their pictures to Italian newspapers and magazines for as little as $2 a picture. (A roll of film almost costs that much.)

But they live for the big ones that may get published around the world. Last month Kroscenko, who claimed he never wastes a picture, caught a photo of Anita Eckberg kicking Federico Fellini, the director of "La Dolce Vita," in the pants. This touching shot was published around the world and earned him $200.

Kroscenko says there is a stock market on celebrities which changes from week to week. Pictures of ex-Queen Soraya bring in hardly anything anymore, unless she's with some well-known person late at night.

Elizabeth Taylor pictures bring in the most money, but then again it depends on where they're taken. Some papparrazzi climbed into a villa being built next to the one the Fishers are renting in Rome and took telescopic shots of Miss Taylor in her backyard sunbathing.

Princess At Farm

VANCOUVER (CP) — Princess Alexandra took a trip into the countryside yesterday for a short rest before she continued her journey to the Far East.

The princess flew here from Victoria and was driven to the Aldergrove farm of former B.C. lieutenant-governor Frank M. Ross.

Motels Protest Liquor Policy

PENTICTON (CP) — British Columbia's auto courts and motel men want liquor licences issued without the stipulation of set government accommodation rules.

Delegates to the auto courts and motel association convention Wednesday maintained the present policy places undue pressure on applicants to build a required number of units to obtain a licence.

Unemployed Get Chance

TORONTO (UPI) — The Toronto Board of Control will ask the city's unemployed to join the militia for a six-week survival training course.

The board yesterday approved a recommendation from Ald. Thomas Wardle that the welfare department enclose recruiting forms with its cheques.

Wardle estimated some 3,500 men would be eligible.

Shotgun Wounds

Teen-Agers Peppered On Halloween Rounds

PETERBOROUGH, Ont. (UPI)—The son of a United Church minister appeared in magistrate's court yesterday charged with assault following Tuesday night's shooting of three teen-agers.

The trio were on their Halloween rounds when they were hit by pellets from a shotgun. Norman Thompson, 15, was admitted to hospital with 35 pellets in his body.

The other two, a girl and a boy, were shot in the back and in the throat but did not require hospital treatment.

Murray Hardy, 16, whose father is minister at Bridgeport United Church here, was charged with assault along with another 14-year-old boy.

Hardy was remanded to Nov. 8. The other boy will appear in juvenile court.

Thompson was reported in satisfactory condition.

Vancouver 'Chest' Short by $125,000

VANCOUVER (CP) — Vancouver's Community Chest drive officially ended Tuesday 5 per cent or $125,000 short of its $2,775,000 objective.

Chest manager Rod Hungerford said $2,650,000 was collected and blamed failure to reach the objective on a slackening off in the dying stages of the campaign after a very encouraging start.

But he said the promise that the campaign would not be extended beyond Oct. 31 will be kept. He did not think late donations would push the fund over the top.

Last year the fund had an objective of $2,750,000. By the Oct. 31 deadline only $1,737,119 had been collected but the drive was extended and wound up in March with a total of $2,582,000, still $168,000 short.

New Leader Monday In Ontario

TORONTO (UPI) — Ontario premier-designate John Robarts said Wednesday he may be ready to take over the government Monday. He still was undecided whether to retain the education portfolio.

Few cabinet changes were expected because of the short time left before the opening of the legislature Nov. 22.

Solemn Pledge

Scene from the movie "Exodus" now showing in Victoria at the Odeon Theatre, shows Sal Mineo being sworn into an Israeli underground organization by David Opatoshu. The film was shot in color on location in Israel and Cyprus.

$250,000 Loss

Workers Flee for Lives As Flames Sweep Mill

LUMBY, B.C. (CP) — A spark from a welder's torch is believed to have caused an explosion and fire which swept through the Lumby Timber Co. sawmill Wednesday.

Loss was estimated at more than $250,000.

Six men working in the mill fled for their lives when an explosion occurred, followed by a fast-spreading fire.

Millwright Gus Wolney tried to fight the blaze with a water hose but "the flames spread so fast it was as though they were chasing us out."

Twenty-five members of the Lumby fire department, aided by mill workers and forestry department suppression crews, battled to keep the blaze from the neighboring Monashee Lumber Co.

Two sawmill shifts, 120 men, will be out of work in the mill, one of the biggest in the Interior.

Courage In Air Honored

QUEBEC CITY (UPI)—The 1960 Trans-Canada McKee trophy Canada's highest award to aviation, was awarded this year to Wing Cmdr. W. G. Leach of Toronto.

Wing Cmdr. Leach earned the coveted trophy for his studies and research in the field of high altitude physiology and for "courage and devotion to duty displayed in conducting his researech."

Shortly after a penguin egg is laid, the female bird will transfer it to the male who takes over the 60-day job of hatching.

Man Charged With Murder

PRINCE GEORGE (CP) — Charles Hamilton Rombough, 48, Tuesday was charged with non-capital murder in the death of Hazel Cousins, 47, and was remanded for a week. The woman died after a beating Oct. 21 at the sawmill community of Upper Fraser, 50 miles east of here.

ESQUIMALT SPORTS CENTRE
PUBLIC SKATING
Every Wednesday
8 to 10 p.m.

BRING THE WHOLE FAMILY to the
Esquimalt Jr. League
★ MINSTREL SHOW ★
Tonight, Fri. and Sat—8.15
Oak Bay Jr. High School
• FUN FOR EVERYONE •
Tickets $1.25 - Reserve $1.50
Tickets Available at Eaton's and Door

NOW! Anything Can Happen in Paris!
INGRID BERGMAN YVES MONTAND ANTHONY PERKINS
Winner 'Best Actor' Cannes Film Festival
in GOODBYE AGAIN
Adult Entertainment
Doors 1 p.m.; Commence 1.10
Feature 1.40, 4.05, 6.25
Last Complete Show 8.45
Last Feature 9.15
Extra! Cartoon, Sports Specialty and Latest World News
REGULAR PRICES 50¢ Till 7 p.m.
Royal

Delightful New Adventures of That Mischievous Riverboat Gal
Sandra DEE John GAVIN
TAMMY TELL ME TRUE
in Eastman COLOR
with the original music of America's favorite PERCY FAITH!
with CHARLES DRAKE, VIRGINIA GREY
CAPITOL
Feature at 1.15 - 3.37 5.19 - 7.21 9.23

MEMORIAL ARENA SCHEDULE
THURSDAY, NOV. 2

Minor Hockey	7.00- 8.00 a.m.
Tiny Tots	1.30- 3.00 p.m.
Public Skating—Beginners	4.00- 5.00 p.m.
Navy	6.15- 7.15 p.m.
Public Skating	8.00-10.00 p.m.
IAA-Pattersons	10.10-11.10 p.m.

Friday Night's Student Night
EXCELLENT FAMILY ENTERTAINMENT
• FIRST VICTORIA SHOWINGS!
"THE POLICE DOG STORY"
• At 8 o'Clock Only
"G.I. BLUES" at 6.00 and 9.30
(Doors open 5.30)
ELVIS PRESLEY
G.I. BLUES
TECHNICOLOR
Atlas
Co-starring (That CAN-CAN Girl) JULIET PROWSE

Continuous — Doors 12.30
Feature at 12.45, 4.20, 8.10
OTTO PREMINGER PRESENTS
PAUL NEWMAN/EVA MARIE SAINT
RALPH RICHARDSON/PETER LAWFORD
LEE J. COBB/SAL MINEO/JOHN DEREK
JILL HAWORTH
EXODUS
TECHNICOLOR
ODEON EV 3-0513

PRICES	To 2	2-5	After
ADULTS	75c	1.00	1.25
STUDENTS	60c	75c	1.00
CHILDREN	50c All Day		

Govt. Tax Included

Special Reduced Rates for GROUP TOURS
PHONE EV 4-0111
For full information including boys' and girls' groups
ROYAL LONDON WAX MUSEUM
Open Weekdays—12 noon till 9.00 p.m.
Crystal Garden, Belleville at Douglas
Operated by London Wax Museum Ltd.

NOW SHOWING
'DAVY'
A Musical Drama from the Ealing Studios — Starring HARRY SECOMBE
In CinemaScope and Color
Plus the State Opening of Parliament and Cartoon
Box Office Opens 6.45
Complete Programs 7 and 9
Feature at 7.25 and 9.35
• FOX •
HILLSIDE AND QUADRA

GEM THEATRE SIDNEY
"ONE FOOT IN HELL"
Color and CinemaScope
ALAN LADD - DON MURRAY
TONIGHT AT 7.45

OAK BAY
NOW SHOWING
Show of the Year—The Famed
"BOLSHOI BALLET"
In Tschaikowsky's
"SWAN LAKE"
PLUS DISNEY'S "SNOW QUEEN"
Both in Color. Please Note These Special Times—
Doors 6.30 • News 6.45 - "Snow Queen" 6.50, "Swan Lake" 8.00

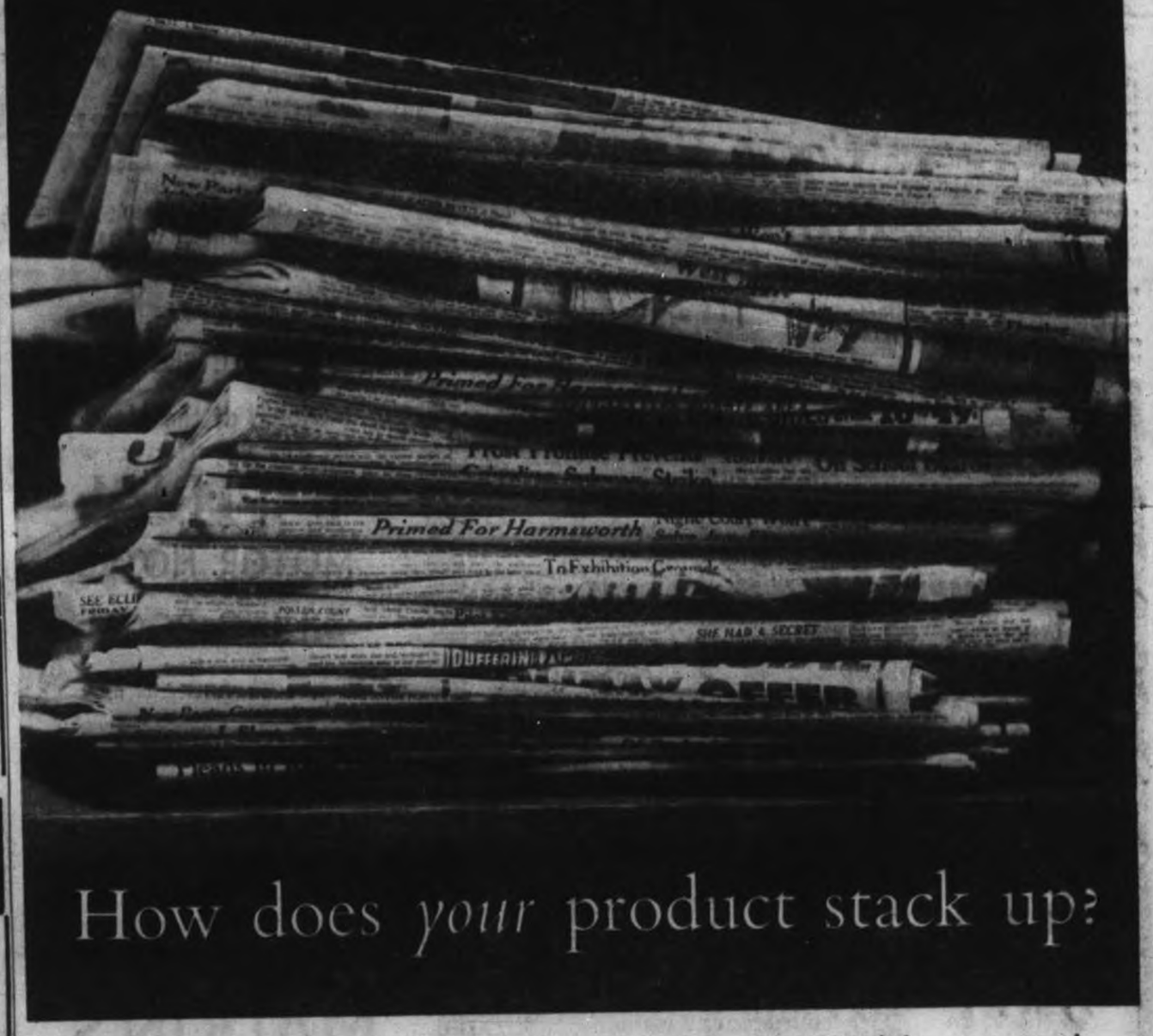

How does *your* product stack up?

In an era when many forms of advertising are criticized by the public, daily newspaper advertisements have retained their popularity. Most people not only *like* newspaper ads, but *want* them. And one of the most important reasons is "comparison shopping." Through their daily newspapers people check the features, benefits and prices of competitive products and services. They also discover *where* to buy. They find newspaper advertising definite, informative and... IN PRINT. Print advertising can be reviewed and remembered. Retailers who sell your merchandise spend 82% of their own advertising money in daily newspapers.

Daily Newspapers—the best meeting place for advertisers and their customers.

CANADIAN DAILY NEWSPAPERS PUBLISHERS ASSOCIATION
55 UNIVERSITY AVE., TORONTO 1, ONTARIO—GENERAL MANAGER, R. A. BARFORD.

Coast-to-Coast NEWSPAPERS SELL THE MOST!

Published in the Interest of Daily Newspapers by The Daily Colonist

Ferries Out or Delayed

Gusty Winds Ground Ship, Cut Services on Island

Winds gusting to 70 miles an hour in Georgia Strait yesterday morning threw the B.C. government ferries off schedule and drove a 7,000-ton freighter aground near Nanaimo.

Northern Island points apparently were untouched by the windstorm which swept across the Strait and east coast communities on Vancouver Island from Nanaimo south to Sidney.

Behind Schedule

B.C. Toll Authority reported morning sailings of the ferry service between Swartz Bay and Tsawwassen were operating behind schedule due to the storm.

Aground at Nanoose Bay, nine miles north of Nanaimo, is the Panama-registered freighter Belpareil which dragged her anchor about 2,400 feet before riding up onto a shelving bank of mud and sand.

Pump Ballast

The undamaged ship has been lightened by pumping ballast from her deep tanks, and efforts will be made to refloat her at high tide at noon today, said her agents.

Belpareil was loading logs and cedar shakes for Japan and had one third of her cargo aboard when she was caught and blown ashore by the wind.

* * *

High winds which lashed downtown Nanaimo in violent storm yesterday toppled this big Black Ball Ferries sign, snapped trees and blew down power lines and poles.—(O'Neil photo.)

Elsewhere, the gale wreaked minor havoc with ferry services operating between Island points and the mainland, caused fishboats to drag their anchors, disrupted power and telephone service on Vancouver Island and the Gulf Islands, and toppled trees.

Black Ball Ferries cancelled two sailings between Nanaimo and Horseshoe Bay of both the Kahloke and the Chinook from 8 a.m. to shortly after noon.

The CPR's Princess of Vancouver arrived an hour behind its scheduled 3.45 a.m. arrival time due to heavy seas.

The Crofton-Vesuvius run of the Gulf Islands service did not operate during the morning, and the ferry between Gabriola and Vancouver Island also cancelled its morning run. A number of Nanaimo workers were stranded on Gabriola.

Services Cut

At Nanaimo, power and telephone service was cut intermittently in the city and surrounding area as trees toppled across lines and utility poles dropped to the ground.

Booming grounds at Harmac and Northwest Bay were destroyed by high winds, and a pine tree fell across the Nanaimo home of Neil Baker.

At Ganges, many commercial fishermen rode out the storm in the harbor because their anchors would not hold.

Spray Like Steam

"Spray blew up-harbor like steam at times" from "one of the strongest winds we've ever seen," said one resident. Power was off twice during the morning on Salt Spring Island.

At Ladysmith, two fishing boats went adrift and were blown out the harbor entrance before they could be overtaken by other boats and taken in tow.

A 30-foot pleasure boat drifting towards a booming ground at Ladysmith was retrieved in time to prevent damage.

Gusty Winds

Maple Bay residents reported extremely high winds in gusts and one old-timer said they were the strongest winds he had ever experienced there, though little or no damage was caused.

Cowichan Bay waters were rough but protected docking facilities prevented damage there.

Gale force winds ripping across Georgia Strait yesterday drove the 7,000-ton Panama-registered freighter Belpareil aground at Nanoose Bay when her double anchors dragged 2,400 feet. Japanese-owned ship came to rest on mud and sand.

Phone Group Meets

The largest industrial fraternal organization in the world, the Telephone Pioneers of America, is celebrating a special week in recognition of the 50th anniversary of the founding of the organization.

Vancouver Island members of B.C. Chapter 53 will hold a dinner at the Pacific Club in Victoria Saturday night.

The group was formed in 1911 and has a total membership of 210,000 throughout Canada and the United States.

Saanich Tax Trial

Books Falsified Witness Claims

Former bookkeeper of a supermarket told Saanich police court yesterday that on the instructions of his employer he falsified certain of the firm's book entries.

Lincoln Marr, 1731 Townley, testifying at the trial of Henry Eng on six charges of falsification of income tax return statements, said that on at least eight occasions in June of 1956 he reduced the daily cash return figure in ledger entries.

Mr. Marr identified ledger entries which he said he made from scribblers in which someone else had entered daily cash returns.

Asked by Crown counsel Patrick Sinnott to explain differences between cash book entries and ledger entries for certain dates the witness replied: "I was instructed by Mr. Eng to deduct these different amounts."

"How often?" asked the prosecutor.

"Daily," answered the witness.

Asked if Mr. Eng had instructed him what amounts to deduct in each case the bookkeeper replied: "He just said to reduce the figure by $50 or $60."

At one point in the trial Mr. Marr identified tax returns from 1953 through 1956 as ones which he had computed and drawn up for Mr. Eng. The trial continues today.

Mr. Eng is a director of Oakcrest Foods, 3475 Quadra.

Tristan da Cunha, the volcanic island midway between South Africa and South America, was discovered by Tristao da Cunha in 1506.

flower-fresh cleaning of carpets and furniture
Duraclean
ANGUS McINTYRE EV 5-5326

Newspaper Advertising Stimulates Buying

Complete Range of CAMEO HOSIERY Available at Scurrahs 728 Yates Street

NOW! NYLONS THAT GIVE UP TO
TWICE THE WEAR OF ORDINARY STOCKINGS!

From top to toe these exciting, new stockings give you the pleasure of much longer wear.
A An exclusive fluted top — gives far more stretch than ordinary stockings.
B Lace design below welt protects your stockings from runs starting above!
C Specially treated nylon yarn — with 20% more sheer stitches to every inch — resists runs.
D Petite toe has decorative, extra-fine run-guard to prevent runs starting from there!
ASK FOR 'JUST FABULOUS' BY CAMEO

SEMI-ANNUAL Clearance!
Just Twice a Year This Big Event!
MEN'S, WOMEN'S QUALITY SHOES AT GENUINE SAVINGS!
NOW BIGGER SELECTION! BIGGER SAVINGS!
SAVE UP TO 1/2 AND MORE
WOMEN'S and TEEN-AGE $2.95 to $7.95
MEN'S $4.95 to $9.95
See Our Windows — and Save!
Please — All Sales Final
Shoe LEWIS Store
751 FORT — At the Crosswalk

Just the Best Buys in Town!
88¢ SALE IGA
Prices Effective Thursday, Friday and Saturday, November 2, 3, 4.
Personal Shopping Only. We reserve the right to limit quantities.

HEINZ • 11-oz. BOTTLE Tomato Ketchup 4 for 88¢
IGA SNO KREEM SHORTENING 4 1-lb. ctns. 88¢
WHITE • CHOCOLATE • CHERRY ALMOND Twinkle Cake Mix 5 15-oz. pouch packs 88¢
SUN-RYPE FANCY Apple Sauce 6 15-oz. tins 88¢
NABOB • 7 FLAVORS • POUCH PACK Jelly Powder 12 pkgs. 88¢
ROYAL CITY • 15-oz. TIN Fancy No. 5 Peas 6 tins 88¢

DINTY MOORE BEEF STEW 3 15-oz. tins 88¢
BURNS' Wieners & Beans 3 15-oz. tins 88¢
BRAND 7 Pork and Beans 5 24-oz. tins 88¢
SQUIRREL—3¢ OFF PEANUT BUTTER 3 16-oz. jars 88¢
BLUE BONNET MARGARINE 3 1-lb. pkgs. 88¢

TableRite—WHOLE Frying Chicken 2½ lbs. Average. Each 88¢
TableRite • ½-lb. Cello Picture Pack Rindless Bacon 2 for 88¢
TableRite SKINLESS • 1-lb. Cello Pork Sausages 3 for 88¢
TableRite • 6-oz. Pack Cooked Meats Chicken Loaf Pickle Pimento Meat and Olive Mac. and Cheese 4 for 88¢
TableRite • Country-Style Link Sausages 1-lb. Cello Carton 2 for 88¢

OVEN-READY TURKEYS 10 to 16 lbs. Grade 'A' lb. 47¢
FLORIDA PINK GRAPEFRUIT 10 for 88¢
CALIFORNIA LETTUCE Crisp Solid Heads 2 for 25¢

IGA Hi-Way IGA Foodliner
1860 Island Highway — Colwood Corner

VICTORIA OFFICE TELEPHONE EV 3-4111

CLASSIFIED WANT ADS

DUNCAN BUREAU TELEPHONE 1600

AFTER-HOUR TELEPHONES
11.30 p.m. to 8 a.m.
Sports EV 3-7000
Editorial EV 3-4509 or EV 3-5309
Circulation EV 3-6725

SUBSCRIPTION RATES
Wherever carrier service is maintained: $2.00 per month.
Single copy sales price: 10 cents daily; 15 cents Sunday.
By mail: Canada, Great Britain, Yukon Territory, one year, $18; six months, $10.00; three months, $5.00; single month, $2.00; Australia, one month, $2.50; Foreign, $3.50 per month.

Authorized as second-class mail, Post Office Department, Ottawa.
Member of Audit Bureau of Circulations.

FULL COVERAGE CLASSIFIED RATES
20c per line per day; 70c per line per three days; $1.40 per line for six days; $2.27 per line for the month (26 days). Above rates apply to consecutive insertions. Minimum advertisement two lines only. Contract rates on application.

Birth notices, $1.92 per insertion.

Marriages, Engagements, In Memoriam Notices, Cards of Thanks, Death and Funeral Notices, not exceeding 12 lines, $2.70 first insertion and $1.95 subsequent insertions. Each additional line 20c daily.

In the event of an error occurring the liability of Victoria Press, Ltd., shall not exceed the charge for the space actually occupied by the item in question.

TERMS OF PUBLICATION
The Victoria Press, Ltd., shall not be liable for non-insertion of any advertisement beyond the amount paid for such advertisement.
All claims or error in publication shall be made within 12 hours thereafter and if not made shall not be considered. No claim will be allowed for more than one incorrect insertion nor for errors not effecting the value of the advertisement.

All advertising copy will be subject to the approval of the Victoria Press, Ltd., who reserve the right in its sole discretion to classify, reject or insert copy furnished.

Eastern Canada representatives: FP PUBLICATIONS 330 Bay Street, Toronto. Ont. United States representatives: De CLERQUE SHANNON New York, Chicago, Detroit, Cleveland, Atlanta, San Francisco.

DUNCAN BUREAU
Duncan Chamber of Commerce Bldg.
Post Office Box 192
Telephone Duncan 1600

Replies to private box numbers now available only from 9.00 a.m. to 5.30 p.m., Monday to Friday inclusive, at the Main Office of Victoria Press Ltd., 2631 Douglas Street, and at the Duncan Bureau, Duncan Chamber of Commerce Bldg.

1 BIRTHS

ERSKINE—Born to Mr. and Mrs. R. Erskine, 311 Balfour Avenue, Victoria, B.C. at St. Joseph's Hospital on Oct. 29, 1961, a daughter, Judy, 8 lbs. 5½ ozs.

CROZIER—Born to Mr. and Mrs. G. W. Crozier (nee Pat Banner), 1335 Balmoral Road, at St. Joseph's Hospital on October 30, a son, Guy William. Thanks to Drs. Bapty and Londy.

HILLS—Born to Mr. and Mrs. E. Hills, 4050 Cordova Bay Road, Victoria, B.C., Oct. 25, 1961, at the Royal Jubilee Hospital, a daughter, Sherri Dawn. Thanks to Dr. Archie Gray.

2 ENGAGEMENTS

ATKINSON-GARDNER — Mr. and W. Atkinson wish to announce the engagement of their eldest daughter, Francis Jeane, 1241 Rudlin Street, Victoria, B.C., to David Philip Gardner. The wedding to take place in August, 1962.

5 DEATHS AND FUNERALS

BRIDGES—In Victoria, on Monday, Oct. 30, 1961, Frank George Bridges Sr., of 1727 Davie Street. He was born in London, England, and spent many years in Saskatchewan later as a grain buyer for the Wheat Pool before retiring to Victoria 15 years ago. He is survived by his wife, Maude, at home; a daughter, Mrs. Dorothy M. Whittal, of North Surrey; three sons, Basil of Pelmo, Calif., Richard James and Frank George, both of Victoria; 13 grandchildren and four great-grandchildren.
The Rev. A. W. Gollmer will conduct the funeral service on Thursday, Nov. 2, at 2 p.m., in Chaplin's Funeral Chapel. Cremation.

CAMPBELL—Passed away on Oct. 30, 1961, at the St. Mary's Priory, Colwood, Mrs. Annie Marie Campbell, of Parksville, B.C.; born in Mount Forest, Ont., formerly of Winnipeg, Man. She leaves to mourn her loving husband, Charles; one daughter, Mrs. W. Hardie, of Winnipeg; three sisters, two brothers in Calgary, and one brother, Dan Kreiter, of Victoria; four grandchildren and four great-grandchildren.
Funeral services will be held on Thursday, Nov. 2, at 2 p.m. in the Thomson & Irving Funeral Chapel, with the Rev. S. Sears officiating.

KINGSBURY—On October 31, 1961, Elizabeth Maria Kingsbury, aged 84, of Salt Spring Island, widow of James Compton Kingsbury, born in Dublin, Ireland, a resident of Salt Spring for 40 years. Survived by one daughter, Mrs. Walter George (Betty) Stone, Salt Spring Island. Mrs. Kingsbury was a chartered member of I.O.D.E., W.A. of Lady Minto Hospital, St. George's Altar Guild and Women's Institute of Ganges. Service in St. George's Church, Ganges, on Saturday, November 4, at 11 a.m., Ven. Archdeacon G. H. Holmes officiating. Hayward's Funeral Home, Ganges, directors.

LASSITER—On October 31, 1961, at his residence, Fulford, B.C., George Douglas Lassiter, aged 36; born in Ladner, B.C., and a resident of Salt Spring Island for 18 years. He leaves his loving wife, Dorothy, at home; one daughter, Mary Alice, in Victoria, and one brother, Walter Lassiter, Fulford. Service in St. Mary's Church, Fulford, on Friday, November 3, at 2 p.m. Ven. Archdeacon G. H. Holmes officiating. Interment in St. Mark's Cemetery. Hayward's Funeral Home, Ganges, directors.

MARTIN—In Victoria, on Oct. 31, 1961, Robert Edward Martin, aged 83 years, of 2251 Cadboro Bay Road. He is survived by brothers in England.
Funeral services will be held in McCall Bros.' Family Chapel, Main Building, on Friday, Nov. 3, at 10 a.m., Rev. Colin Campbell officiating, followed by cremation.

MURRAY—Passed away peacefully at home on Oct. 30, 1961, Mr. Clarence Edgar Murray, aged 62 years, born in Vanz Lect Hill, Ontario, and a resident of Victoria for the past 23 years. He leaves his wife, Florence, at home; his daughter, Mrs. G. D. (Ina) Lapp, and grandsons, John and Richard, 975 McKenzie Ave.; and his brother, Carl Murray, Maxwell, Ontario. Mr. Murray was a member of the IOOF, of Delisle, Saskatchewan.
Funeral services will be held in the Sands Mortuary Limited, "Memorial Chapel of Chimes," on Thursday, Nov. 2, 1961, at 3 p.m., Rev. Dr. Kenneth M. King officiating. Interment in the Royal Oak Burial Park.

STEVENS—In Victoria, on Oct. 30, 1961, Albert C. W. Stevens, of 1360 Lee Ave., aged 83 years, born in Bristol, England, and a resident of this city for the past 48 years. He is survived by his wife, Florence, at the residence; one son, Jack, in Los Angeles, Calif.; one daughter, Mrs. J. (Gwen) Murrant of Victoria; six grandchildren and four great-grandchildren.
Funeral services will be held in McCall Bros. Floral Funeral Chapel, Johnson and Vancouver Sts. on Friday, November 3, 1961, at 3.15 p.m. Rev. E. A. Hornby officiating. Interment in Royal Oak Burial Park.

SYLVESTER—At Rest Haven Hospital, Sidney, B.C., on Oct. 31, 1961, Mrs. Karen Sylvester, aged 79 years, born in Sand, Norway, and a resident of Sidney, B.C., for the past 22 years, residing with her niece, Mrs. H. H. Perry, 10106 Rest Haven Drive, for the past 10 years. She leaves, besides her niece, her nephew, Thore H. Sharock, Sidney, B.C., and other relatives in B.C.
Funeral services will be held in the Sands Funeral Chapel of Roses, Sidney, B.C., on Saturday, Nov. 4, 1961, at 2 p.m., Rev. C. H. Whitmore officiating. Interment in the Royal Oak Burial Park.

TAYLOR—Passed away suddenly on Friday, Oct. 27, 1961, Lionel Edward Taylor, of Saanichton, in his 82nd year. Survived by one son, Thomas M. C. Taylor, of Vancouver; 2 daughters, Mrs. G. H. Reed, of Kelowna, and Mrs. M. M. Jemielita, of Vancouver, and by 2 brothers, Ernest, in England, and Claude, in Kelowna.
Committal service at St. Stephen's Anglican Church, Mt. Newton Road, Saanichton, B.C., on Wednesday, Nov. 1, 1961, at 2 p.m. No flowers by request.

9 IN MEMORIAM

FRY—In loving memory of my dear Aunt Mary Ann Fry, who passed away Nov 2, 1934.
—Always remembered by her niece, Mrs. R. Burton.

KENWARD—In loving memory of my dear husband, Thomas Kenward, who passed away Nov. 1, 1960.
—Sadly missed but lovingly remembered by his wife, Jessie, daughter Dorothy, grandchildren Wendy and Sherry.

MULLEN — In loving memory of Sarah Ellen Mullen, who passed away Nov. 2, 1948.
Deep in the heart lies a picture
Of a loved one laid to rest.
In memory's frame we shall keep it,
Because she was one of the best.
—Always remembered by her loving husband and family.

10 FUNERAL DIRECTORS

McCALL BROS.
Funeral Chapels
1400 Vancouver St.
EV 5-4463 · EV 5-4466 · EV 5-4467
Sincerity, dignity and complete consideration in all matters, including cost, some of the reasons McCall's are First Choice of Victoria families.

THURSDAY
ANGWIN, Rachel Deborah
10.15 a.m.—Floral Chapel.
PICKERING, Sarah Frances
1.15 p.m.—Floral Chapel.

FRIDAY
MARTIN, Robert Edward
10 a.m.—Family Chapel.
STEVENS, Albert
2.15 p.m.—Floral Chapel.

Three Funeral Chapels Dedicated to Thoughtful and Understanding Service.

SANDS
MORTUARY, LIMITED
"Memorial Chapel of Chimes"
Quadra Street at North Park Street
Victoria, B.C. EV 5-7511

SANDS
FUNERAL CHAPEL OF ROSES
Fourth Street at Sidney Avenue
Sidney, B.C. GR 5-2052

SANDS
FUNERAL CHAPEL OF HEATHER
Colwood Corners, Colwood, B.C.
GR 5-2021

THOMSON & IRVING
Funeral Chapel
Est. 1911 Formerly of Winnipeg
A Dignified and Understanding Service at Moderate Cost
PRE-NEED AT NEED
SHIPMENTS
1625 Quadra Street. Phone EV 4-2611

HAYWARD'S
B.C. FUNERAL CO. LTD.
Established 1867
The Hayward Family
Bruce M. Leyden, formerly of Calgary
734 BROUGHTON ST. EV 4-8305

CHAPLIN'S FUNERAL CHAPEL
880 Quadra Street EV 4-5517
Kindness—Courtesy—Service

INDEX TO WANT AD HEADINGS

Classification	No.
Acreage for Sale and Wanted	124
Announcements	14
Antiques	95
Apartments for Sale	131
Auto Body Work and Painting	109
Auto Repairs and Service	108
Auto Financing and Insurance	112
Bands, Musicians and Orchestras	32
Bicycles and Motorcycles	86
Births	1
Boats and Marine	80
Building Supplies	61
Burial Parks and Cemeteries	13
Business Opportunities	143
Business Personals	40
Cards of Thanks	8
Cars for Sale	106
Cars and Trucks Wanted	112
Chicks, Poultry, Hatching Eggs and Supplies	81
Coming Events	15
Commercial Properties	137
Cottages and Campsites	117
Country Homes and Properties	131
Dancing	43
Deaths, Funerals and Lodge Notices	5
Education	42
Engagements	2
Exchange Real Estate	147
Farms for Sale and Wanted	130
Farm Implements	74
Female Help Wanted	26
Flats and Apartments to Rent, Furnished	128
Flats and Apartments to Rent, Unfurnished	129
Flats and Apartments Wanted	130
Florists	12
Foreign Import and Sports Cars	101
Fuel	60
Funeral Directors	10
Furniture	92
Garden Supplies	74
Halls, Stores and Offices to Rent	135
Hotels	118
Housekeeping Rooms to Rent	125
Housekeeping Rooms Wanted	126
Houses to Rent, Furnished	132
Houses to Rent, Unfurnished	133
Houses Wanted to Rent	134
Houses for Sale	136
In Memoriam	9
Listings Cancelled	149
Listings Wanted	149
Livestock and Supplies	82
Lost and Found	20
Machinery	77
Male Help Wanted	27
Male or Female Help Wanted	25
Marriages	3
Miscellaneous for Sale	92
Miscellaneous Wanted	93
Miscellaneous to Rent	139
Monumental	11
Mortgage Loans and Insurance	141
Moving and Hauling	115
Musical Instruments	83
New Car Directory	100
Parts, Tires and Accessories	107
Personal Loans	140
Personals	39
Pets	87
Places to Visit	16
Professional Services	37
Property for Sale	134
Property Wanted	135
Restaurants	18
Room and Board	120
Rooms to Rent	121
Rooms Wanted	122
Salesmen and Agents	22
Situations Wanted, Male	29
Situations Wanted, Female	30
Situations Wanted, Male or Female	31
Sporting Goods	79
Stoves and Furnaces	67
Swaps	94
Teachers Wanted	23
Timber	73
Tools for Rent	73
Travel	38
Trade Schools	42
Trailers and Trailer Parks	111
Trucks	108
TV Radio, Sales and Service	68
Vacation Guide and Summer Resorts	118
Wanted to Borrow	142
Wanted to Buy, Houses	133
Wanted to Rent, Miscellaneous	138

11 MONUMENTAL

MORTIMER'S
MONUMENTAL WORKS
ESTABLISHED 1877
"The Finest in Craftsmanship"
625 David Street EV 3-6421

STEWART MONUMENTAL WORKS, LTD. Monuments since 1908. 1420 May Street. EV 4-8452.

VICTORIA MONUMENT, LIMITED "Memorials of Distinction" 740 Finlayson at Douglas. EV 3-5534

12 FLORISTS

BROWN'S
Flowers for Every Occasion
EV 4-6612. EV 4-3521 Nights

BALLANTYNE'S
EV 4-0555
Charge by Phone

13 CEMETERIES AND BURIAL PARKS

ROYAL OAK BURIAL PARK
MUNICIPALLY OPERATED
Complete interment or cremation arrangements made direct. Phone GR 9-3213, for further information.

14 ANNOUNCEMENTS

The Classified Ads Are
EVERYONE'S FURNITURE MART
It's so easy to sell your no longer needed furniture under Classification 62 with a low cost classified ad.
Just call EV 2-7211.

It's a well-known fact . . . Classified is the place to look for big bargains in Furniture or Miscellaneous Items.
READ AND USE CLASSIFIED ADS DAILY

15 COMING EVENTS

BINGO — BINGO
I.O.F. COURT VICTORIA
THURSDAY, NOV. 2ND
8 P.M.
K. OF P. HALL
CORMORANT STREET
Always Good Prizes
DOOR PRIZES
TWO ATTRACTIVE JACKPOTS
Plus Snowball Bingo
The only Snowball Bingo in town. A $100.00 bonus is riding on each general admission game until it is won. Come in and try your luck. It could be you.
Main Jackpot $150.00 and 54 Calls.
ADMISSION $1.00—20 GAMES
Extra Cards 50c
Four Extra Games, 25c
Help us to help retarded children. Courtesy always.

$ $ $ $ $ $ $ $ $ $ $ $
IT'S TONITE
OPTIMIST BINGO
8 p.m. Sharp
AT CLUB SIROCCO
1037 View St.
$100 Full House Game
$100 Jackpot Games
And
10 Other Games
Plus Door Prizes

BINGO
THURSDAY, NOVEMBER 2ND, 1961
8 P.M.
8 JACKPOTS AT 58 CALLS FOR $200.00
$1.00 a Card. Extra Cards 50c
4 Games for 25c
The Friendliest Game in Town
PRO PATRIA BRANCH
625 COURTNEY STREET

BINGO FOR FUN!
You get both fun and money (lots of it!) when you play bingo in St. Patrick's Hall, Trent St. Watch this space for details of next Wednesday's exciting game!

THE SISTERS OF THE LOVE OF Jesus cordially invite you to attend a Christmas sale of useful articles and attractive Christmas novelties, to be held in the Club Room of the Glenshiel Hotel, 606 Douglas, on Saturday, Nov. 4, from 2.30 to 5 p.m. Afternoon tea will be served in the Thistle Room. A Christmas turkey and cake will be raffled. There will be door prizes. Proceeds in aid of the Good Shepherd Shelter animal welfare work.

THE ANNUAL BAZAAR AND bridge tea will be held by the Daughters of the Nile, Miriam Temple No. 2, at the K. of P. Hall, Thursday, Nov. 2, 2 to 4.30 p.m.

BAZAAR SPONSORED BY W.A. Metropolitan Church, Nov. 4. Luncheon, turkey burgers, 11.00 to 1 p.m. Tea, 2.00 to 4.00 p.m. Pendray Nail, Quadra and Johnson Streets.

BINGO, BOILERMAKERS' HALL, 802 Esquimalt Road, every Friday, 8 p.m. Good prizes, extra games. Jackpots 57 and 62 calls. Everybody welcome. Ample parking.

ART EXHIBITION, NOV. 2-3-4, Peggy Packard, J. Eldridge, M. Hallett, E. Sinclair, Skylight Room, Holiday Inn. Tape Recording Studio, 1005 View St.

RUMMAGE SALE, SPONSORED by Victoria Symphony Society Women's Committee. Friday, Nov. 3, 7 p.m. Jameson Motors, 740 Broughton.

LEAGUE OF ROSES (LANCS and Yorks) meet Thursday, Nov. 2nd, 8 p.m. Newstead Hall, 724 Fort St. Games and refreshments.

W.A. CEREBRAL PALSEY CLINIC Christmas gift bazaar, Saturday, November 4, Canadian Legion Hall, 1614 Blanshard, 11 a.m.-3 p.m.

ST. ANDREW'S CATHEDRAL BAZAAR and smorgasbord supper, Sat. Nov. 4th, at the Chinese Catholic Mission Hall, 866 North Park.

LANGFORD RUMMAGE SALE, sponsored by New Democratic Party, Nov. 4, 2614 Leigh Rd., 10 a.m.

ARMY, NAVY & AIR FORCE VETS BINGO
Every Wednesday, Friday, Saturday
1001 Wharf Street EV 3-4823

RUMMAGE SALE, NOV. 3, 6 P.M., Orange Hall, Courtney Street. Chapter AI, P.E.O.

18 RESTAURANTS

COCK PHEASANT FOR TEAS. Phone for lunches, dinner. GR 9-2086.

20 LOST AND FOUND

LOST—SMALL MALE GINGER kitten. Last seen Denman and Victor St. area. Children's pet. Reward. EV 2-0331.

LOST—GOLDEN LABRADOR FEMALE, tattoo under both ears, R.S. Finder phone EV 3-3623, eves. call EV 2-1333.

LOST—300 SAVAGE RIFLE, ON Dallas Rd., between Ogden Point and Surf Hotel, Tuesday, 5.30 p.m. EV 6-5697. Reward.

LOST — 4-PRONG MANSER HUB cap between Bay and Craigflower. Reward. GR 9-4179.

LOST — CONSIDERABLE SUM OF money, near Brentwood School, Oct. 31. Reward offered. Call GR 6-2613.

28 LOST AND FOUND

LOST, LADY'S GLASSES, ONE glass missing. EV 5-2708.

LOST YOUR PET? HOMES WANTED found. S.P.C.A. EV 3-6014.

FOUND—SPARE TIRE, 8.25X20, ON green wheel—D & D Tire.

FOUND—ZIPPER BAG WITH PAIR of gym shoes. EV 4-3510 evenings.

FOUND—FALSE TEETH. EV 5-7900

21 MALE HELP WANTED

Display Man Required
We have a position open for a man with at least two years experience in practical display work. General department store experience preferred. Applicants must have the ability to plan and set up creative interior and window displays. Age limit 35 years. Good starting salary in accordance with experience and ability. Valuable staff benefits including staff discount. Apply in person, Personnel Office, 4th floor.
Hudson's Bay Company

ENROLL NOW
WELDING
TV ELECTRONICS · DRAFTING
Showcard · Truck Lettering
Refrigeration · Air Conditioning
DIESEL · AUTO MECHANICS
Chicago Vocational Training
GOVERNMENT APPROVED
Graduation Diploma Awarded
P.O. Box 425, Victoria, B.C.
PHONE EV 5-7461
1065 Howe St., Vancouver, B.C.

THE CORPORATION OF THE DISTRICT OF SAANICH
HELP WANTED—MALE
CLERK Grade VIII for The Corporation of the district of Saanich. Salary range $336.01 to $397.81 per month. Pension plan, M.S.A. and other fringe benefits.
Principal Duties—Through the office of the Municipal Clerk to arrange for rights-of-way through private property for construction of public works such as sewers, drains, etc. Drafting documents and preparing same for registration in Land Registry Office. Other duties from time to time as assigned.
Principal Requirements—Ability to meet and deal with the public in a tactful manner. Experience with maps and legal descriptions is desirable.
Written applications, giving full information as to age, marital status, education, previous employment experience and how soon services are available will be received by the Comptroller, Saanich Municipal Hall, 4512 West Saanich Road, Victoria, B.C., up to 5.00 p.m. Friday, Nov. 10, 1961.

MANAGER FOR PRINTING SHOP which also handles office furniture and similar lines. The man we want must have sales ability, be able to price dockets and oversee the complete operation. He must be responsible. We can offer you good salary, percentage of profits and a permanent position with good future. Please write Victoria Press, Box 641 and tell us why you are the man for whom we are looking.

JUNIOR OFFICE CLERK FOR permanent position with large transportation firm. Initial duties connected with storage and freight delivery, prior experience and typing desirable, but not essential. Excellent opportunity for advancement for aggressive young man. Full details of experience if any and salary expected to Victoria Press, Box 632.

DAIRY PLANT WORKER—PLEASE advise age, marital status, education, experience. We are interested in permanent help only; anxious to develop in our industry. Reply Victoria Press, Box 637, giving references and qualifications to make you suitable to this work.

WANTED — YOUNG MAN, AGE 18-22. Grade 12 graduate, for small business office to learn and handle general office and saleswork. Pay will improve as usefulness increases. Victoria Press, Box 629.

22 SALESMEN, SALESWOMEN AND AGENTS

"CAREER MEN"
Join the firm that has demonstrated its ability to establish men and women in a SUCCESSFUL CAREER IN REAL ESTATE.
The best in training for new salesmen. If you are a licensed salesman now, be a member of the firm doing the business! !
Enquiries confidential. See or write DON HARVEY at Northwestern Securities of Victoria Ltd., 631 Yates at Broad St., Victoria. EV 5-6741.

SALESMEN & WOMEN
Our Real Estate sales training is being offered to men or women who wish to make a permanent career for themselves in this enjoyable and profitable profession. Licensing courses start immediately. For full particulars call Mr. Peaker at EV 5-2471 for appointment.
Johnston & Company Ltd.
1306 Broad Street
Established 1908
Offices Vancouver and Victoria

ARE YOU A SUCCESSFUL SALESMAN?
If you are a successful enough salesman to hold your present job; if your employer has enough faith in you to pay you a salary; if you do not have a little faith in yourself and move into a selling job that will really give you a good living. Look into real estate with "Colony Realty Ltd." It could be the most important inquiry of your life. Call R. deMontigny, EV 6-3231.

HAVE YOU EVER THOUGHT OF becoming an Avon representative? Now is the time to start earning extra $ $ $ for Christmas. Every Avon product carries a money-back guarantee and is nationally advertised. For interview phone EV 4-7345 or write 1379 Taylor Street.

PART-TIME FORTUNE
100 extra dollars per month. Work at your home. This is NOT door-to-door selling. Ideal for housewives or retired. Average time required, 1 to 2 hours per day. For appointment phone EV 6-5918.

MANUFACTURER NOW APPOINTING several direct sales agents in B.C., exclusive product, good opportunity. For Victoria interview now, write Canada Factors, 214-1956 West Broadway, Vancouver 9.

OPENING
Experienced real estate salesman. Apply:
A. BERNARD & CO. LTD.
629 Fort St. EV 4-9335.

WANTED — DRY CLEANING route salesman over 30 years of age. Door-to-door sales experience required. Phone EV 4-2214.

EXPERIENCED CAR SALESMAN for used car lot. Apply Mooney and Sons.

ROOFING SALESMAN WANTED—50/50 basis. Victoria Press, Box 638.

25 MALE OR FEMALE HELP WANTED

WOMAN ON LEARNER'S LICENCE will pay 30 cents an hour to any adult holder of a driver's licence to go out for practice sessions. Evenings only. Phone EV 5-0807.

PERSONS INTERESTED IN A change for the better. GR 9-7071.

26 FEMALE HELP WANTED

JUNIOR CLERK WITH TYPING and shorthand to assist in office of progressive firm, with rapid opportunity of advancement. Reply in own handwriting to Victoria Press, Box 627.

WOMAN TO CARE FOR 2 CHILDREN, one in school, my home, weekdays, while mother works. Langford area preferred. Phone after 6 p.m., GR 9-6936.

DENTAL ASSISTANT, ABLE TO type. Please reply in own hand writing stating age, experience and phone number. Victoria Press, Box 425.

RELIABLE PERSON TO CARE for 2 boys in our home. EV 4-5369.

26 FEMALE HELP WANTED

OWING TO SUDDEN SERIOUS illness of my companion help, it might be temporary or permanent. Couple live in. 801 Belmont Rd. GR 9-2260.

WANTED, NURSE FOR NIGHT duty, full time, also one for 2 nights a week. St. Mary's Priory, Langford.

HOUSEKEEPER IN MODERN home with all conveniences. No children. Liberal time off. Comfortable suite. Live in. EV 5-1123.

LIVE IN—MOTHER'S HELP FOR happy household in Rockland area. EV 5-1859.

WANTED — WAITRESS, PART time, 2 p.m. to 6 p.m. Apply in person, Louis' Cafe.

MOTHERLY OLDER WOMAN TO help working mother with 2 school-aged children. Live in. EV 5-6225.

PERMANENT BABY-SITTER REquired immediately, 5-day week, Central Park area. EV 4-3673 after 6.

EXPERIENCED CHOCOLATE packer. Stevenson's Chocolates, 729 Yates.

PERMANENT BABY - SITTER, days. James Bay district. Phone EV 6-1270 after 6 p.m.

29 SITUATIONS WANTED MALE

EXPERIENCED, ALL - AROUND cook and baker desire steady job, preferably camp or construction project. Victoria Press Box 636.

PART-TIME BOOKKEEPING DEsired by competent accountant. Call GR 5-3230.

MOVING, BIG OR SMALL, RUBbish, junk or compost removed. Basements cleaned. EV 5-8429.

CALL FRANK, GR 9-4976, FOR REpairs, cabinets, counter tops, framing, cement. No job too small.

LIKE YOUR DEER OR FREEZER meat cut up properly? Please phone GR 7-3779 after 6.30 p.m.

VOLKSWAGEN DELIVERY VAN, with driver. $2.25 an hr. Phone EV 6-3753.

HANDYMAN, $1.25 PER HOUR. Call Tony. EV 6-1060.

INTERIOR PAINTING, GARDENing. Reasonable. EV 5-7635.

EXPERIENCED PAINTER. WORK guaranteed. EV 5-8053.

MARRIED MAN REQUIRES CASual work of any kind. GR 9-5297.

EXPERIENCED GARDENER. PH. EV 2-5693 after 6.

EXPERIENCED DUTCH GARDENer wants work. EV 5-2829.

30 SITUATIONS WANTED FEMALE

DUTCH LADY WOULD LIKE TO look after 1 or 2 children and light housework in nice, pleasant home. $5 daily and bus fare. 2648 Fernwood. EV 6-3954.

OFFICE ASSISTANTS (V.I.). PH. EV 5-6321 for part-time office help, stenos, clerks, machine operators. J. R. Pipes, mgr.

LADY WOULD LIKE POSITION AS companion-help. References exchanged. Victoria Press, Box 631.

CAPABLE QUALIFIED STENOGrapher desires immediate employment. EV 4-1515.

RELIABLE ADULT BABY-SITTER. Haultain-Richmond area. EV 4-0229.

HOUSEWORK, $1 AN HOUR. EXperienced. EV 4-3750.

WILL CARE FOR SMALL CHILD in my home. EV 2-6056.

DAY BABY-SITTING, MY HOME. James Bay. EV 4-7868.

WANTED—1 CHILD TO CARE FOR in my home. GR 9-1854.

CLEANING OR IRONING BY DAY. References. EV 4-9134.

CARE FOR SMALL CHILD, MY home. Glanford district. GR 9-8994.

RELIABLE CARE FOR BABY OF working mother. EV 5-8378.

32 MUSICIANS, BANDS, ORCHESTRAS

WANTED: ONE STEEL GUITAR player, experienced if possible. One electric rhythm guitar; one violin player (western style); one female Western singer; one square dance caller. Phone EV 2-8052 before 1 p.m., ask for Bonnie.

36 BUSINESS SERVICES AND DIRECTORY

Appliance Repairs

FOR GUARANTEED REPAIRS The electrical appliance specialists, ABC Electric, 769 Fort, EV 4-3113.

Bricklayers

"FALL OUT SHELTER" BLOCK WORK ONLY NO INFLATED RATES! ALL TYPES OF MASONRY WORK. H. A. (Sandy) Ormiston. EV 4-6777.

FOR BRICK WORK ON FIREplaces, barbecues, chimneys and repair work, phone Eric Hagblom. EV 5-4810.

O. HENSON—EV 2-1291
Repairs: chimney, fireplaces, etc.

Bulldozers

SOUTHWELL-WILLIAMS Bulldozing, no moving charge, expert work, free estimates. EV 5-1132 GR 9-1448

J. HENSON Bulldozing, excavating, land clearing, 1½-yard loading bucket, by day or hour. GR 9-4234. EV 5-0809.

Roads, Excavating, Backfilling Irrigation Ponds, Land Clearing. JOHN D. KISSINGER JR. EV 5-9425 day EV 2-3947 night

BULLDOZING, EXCAVATING, land clearing, etc. Ridley. GR 6-2791.

Carpenters

HOME REPAIRS, STEPS BUILT, repaired. Verandas jacked up, re-f, chimney repairs. Gutters, downpipes cleaned, repaired, stucco patching, painting. Over 20 years experience. D. Henry. EV 2-1369.

DO IT NOW—HOME REPAIRS, steps built, gutters replaced, painting and concrete work. Free estimates. Work guaranteed. Phone Pat, EV 5-2135 or Frank, GR 7-3798.

FRONT OR BACK STEPS REpaired or renewed, wood or concrete; also house repairs and alterations. Contract price. EV 5-7363.

ALL TYPE REPAIRS AND RENOvations. Phone GR 9-2757, EV 6-2919, GR 9-7061.

SMALL CARPENTER JOBS AND roof repairs. 20 years' experience. GR 8-2727.

REASONABLE RATES ON HOUSE framing, finishing, cabinets and repairs. Call Bill at EV 5-2430.

CARPENTER REPAIRS, ALTERAtions gutters, stairs, tile and cement. R. Pistell. EV 2-8602.

HOURIGAN'S CARPET & LINO. Supplied and installed. Estimates free. 715 Pandora. EV 6-2401.

FRAMING, FINISHING, CABINETS, alterations. Art. EV 5-3034.

GOOD CARPENTERING, MODERate prices. I. Cunningham. GR 9-6692.

HOUSE FRAMING, 70c PER SQ. foot. GR 9-2787 or EV 6-3913.

Cement

FARMER CONSTRUCTION LTD.
REPAIR DEPT.
Concrete Work, Sewers
Rock Blasting EV 4-0511

TOWN & COUNTRY CONST. Basements under houses. Jacking, levelling. All concrete work. All repair work. Terms. EV 5-3130.

CEMENT WORK, GUAR. FREE estimates. Jeanpierre. GR 9-4997.

DRAINS, SEWERS, CEMENT EV 4-6306 POLITANO EV 5-3405

BIRKETT, CEMENT CONTRACTOR. All work guaranteed. GR 9-2988.

Chimney Cleaning

STAR CHIMNEY SWEEP. DAY and night service; no waiting. Vacuumed clean. EV 4-0021.

STERLING CHIMNEY SERVICE Expert cleaning. Modern vacuum equipment. EV 5-8742. GR 9-2007.

USE CLASSIFIED FOR SALE, FOR RENT, FOR HELP WANTED.

36 BUSINESS SERVICES AND DIRECTORY

Clean-Up Service

DON'T CAUSE FIRES! — WILL clean your basement, garage, yard and compost. Hauled away at no extra cost. Any size job. For prompt service call Dale, EV 5-4146.

YARDS, BASEMENTS CLEANED, junk hauled away. Reasonable. Call GR 5-2056 evenings.

RUBBISH HAULED, BASEMENTS cleaned. EV 4-6715 after 5 p.m.

Contractors

X X X X X X X X X X X
Installation of
BEAUTYLINK
Fence In Color
Never Need Painting
10-Year Guarantee
Aqua Blue—
Dark Green, Lt. Green
12 Months to Pay
Free Estimates
A. J. BARR LTD.
Phone
GR 9-2581 GR 9-1440
X X X X X X X X X X X

CALL
MR. FIX-UP
EV 2-5159
Any Exterior and Interior Renovations.
$7.00 Minimum Charge
Free Estimates
M. GRIFFIN LTD.
EV 2-5159
Phone anytime—Nites, Sunday, Holidays

FARMER CONSTRUCTION LTD.
REPAIR DEPT.
Alterations, Additions, Carpentry. EV 4-0511

G. H. WHEATON, LTD.
Repairs, Alterations EV 2-2159

MODERNIZE
Your
HOME
Inside and Out
Call
FRANK'S
Complete Home Modernizing Service
Free Estimates—and
Financial Arrangements
Phone EV 3-7642

HEATH CONSTRUCTION GENERAL CONTRACTORS
We finance your complete home maintenance work, including painting and decorating, supply materials and arrange easy terms of repayment.
Call, telephone or write
945 Kings Road EV 6-4264

GENERAL HANDYMAN For prompt, efficient repairs or alterations, Phone EV 6-3552. No job too small.

HOUSE REPAIRS, ALTERATIONS, foundations repaired, jacked up, house raised, ceilings lowered. EV 2-6944.

FOR COMMERCIAL BUILDINGS contact Kasapi Construction, 2030 Douglas St., phone EV 5-5614.

KASAPI CONSTR. EV 5-5614. Alterations, repairs, sidewalks, etc.

HOME BUILDING REPAIRS. H. E. Fowler & Sons Ltd. EV 5-2626.

Dressmaking

REPAIRS AND ALTERATIONS
General repairs to pockets, linings, button holes, etc. Skirt lengths altered, suits and coats refitted. Dresses and coats restyled. Expert workmanship and prompt service.

INDIVIDUAL DRY CLEANERS
See Phone Directory Yellow Pages for call-office in your locality. Phone EV 2-9141, our driver-salesman will call.

REVANNE
STYLIST DRESSMAKER
Specializing in fine craftsmanship. EV 6-1225 for appointment.

DRAPES, SLIP COVERS, OR dress alterations. Will call at your home and give estimates. Pick-up and delivery. EV 6-5274.

ANN'S DRESSMAKING AND ALterations. Free pickup and delivery. Phone for appointment. EV 5-5286.

SMOCKING
Children's dresses, baby wear. Call EV 6-6024.

DRAPERIES AND BEDSPREADS made, installed. EV 2-1181.

DRESSMAKING, ALTERATIONS MILLINERY—EV 2-4827

Drycleaning

FYFE CLEANERS
MONTHLY SPECIALS
Sports jackets, slacks and plain skirts, 3 for $1.95.
EV 4-2214. EV 4-5519 3460 Quadra

Eavestroughs

50c A FT.
Metal gutters and downpipes installed. Also cleaning and repairing. Labor and material guaranteed. Call anytime. Estimates free. B.C. Roofing and Sheet Metal.
EV 2-3351

METAL, GUTTERS AND DOWNpipes for commercial buildings and houses. Work guaranteed. Free estimates. Modes Sheet Metal Works. EV 5-5013.

Electrical Contractors

REWIRING A SPECIALTY. EXpert appliance installations. Frank York, EV 3-7206 or EV 5-5056.

FREE ESTIMATES
Complete wiring installation. Older houses rewired. J. McCoy. GR 9-5031.

NORM ELLIS, COMPLETE WIRING services. Day or night. EV 3-9782.

Flooring and Sanding

ALL TYPES OF FLOORS EXpertly cleaned, waxed and polished by machines. Bonnes our specialty. Gregg's, established 1930. EV 4-5023.

M & M FLOOR CO. LTD., FLOOR laying, sanding, finishing. Free estimates. EV 6-3078. GR 9-2088.

Furriers

FUR REPAIR SERV

61 BUILDING SUPPLIES

SHAWNIGAN LUMBER YARDS LIMITED
2000 GOVERNMENT STREET
"Quality at the Right Price"

Door Prize Winners In Our Recent Sales-Barn Event

Mrs. J. Doyle, 851 St. Charles St. 9x13 Greenhouse and plants.
G. Bradley, 4410 Leney Place, $25.00 script.
T. Raftery, 4100 Hawkes Ave. $20.00 script.
Nils Lavrod, 1907 Belmont Ave. 20 sacks Zonolite.
To those who did not win, thanks for your interest and we hope you got some real bargains in our "Barn-Sale."

Berry Garage Doors
Paintlok steel, won't swell or shrink, peel, crack or rust. Guaranteed for five years. On display at our yards, call in and see how wonderfully easy it is to operate.

Arborite and Formica
Super materials for kitchen counter and table tops. We stock all the latest colors and patterns.

Lumber
Large stocks to choose from. Whether your project is large or small we will gladly figure a delivered cost and you are under no obligation to buy.

Visit Our Sales-Barn
for plywoods, wallboards, ceiling tile, plywood cuttings, short lumber, insulation, etc.

SHAWNIGAN LUMBER YARDS LIMITED
2000 Government Street EV 2-7262
Open Saturday Mornings
At the Sign of the Revolving Clock.

CUBBON LUMBER
Building Supplies
(Formerly Drysdales)
1720 Cook St. EV 6-5161

DO YOU KNOW?
Cubbon Building Supplies is a convenient place for you to shop, with plenty of parking and open six days a week to 5.30. You will find complete lines of paint, builders' hardware, insulation, cement, plywood, etc. Economical "take home bundles" of short lumber a specialty.

RUMPUS ROOM FREE SERVICE!
Now is an excellent time to build your rumpus room—Let our Idea Man show you how in your own home. We will submit you a complete list of materials Free! No obligation to you. Phone Mike Jiggins today!

"CUBBON ON COOK"
Open 8 a.m. to 5.30 p.m.
Six Days a Week
EV 6-5161

PRICED TO SELL!
We have a large quantity of standard and better lumber on hand. Phone us for competitive prices on house lots and quantity order.
2"x4" Hemlock or fir.
2"x8" Fir.
2"x8" Fir.
2"x10" Fir.
1"x8" Shiplap, hemlock or fir.
1"x6" Shiplap, hemlock and fir.
ALSO several carrier loads of No. 4 1"x6" and 1"x8" drop siding.

LANGFORD BUILDING SUPPLY
940 Goldstream Avenue GR 8-1724
Open daily, 8 to 5, except Sunday

SALE !!!
STYROTILE
Plastic Wall Tile
Reg. 45c Sq. Ft.
NOW 30c
VICTORIA ROOFING & INSULATION CO.
917 Fort EV 2-2331

MIRACLES OF THE TIMES
Varathane—A modern miracle, clear plastic finish—wonderful for interiors and exteriors.
Allstol—Another modern miracle—Used to ensure a perfect bond between old and new concrete surfaces.
Kayaks—Pre-cut for assembling, including glue and fasteners. Only $14.50.
Come in and browse—a complete line of Plywood—Cement—Tile—Brick—Fire Brick and accessories—Sand and Gravel in any quantities.
Open Saturdays till 1 p.m.
ISLAND BUILDING SUPPLY COMPANY
875 GORGE ROAD EAST. EV 2-5178
Opp. B.C. Electric Bus Depot

BUILDING SUPPLIES
— ONE STOP —
LUMBER — PLYWOODS
MOULDINGS — HARDWOOD
FACTORY — MILLWORK SERVICE
LUMBER AND MILLWORK ESTIMATES
R. A. GREEN LUMBER CO. LTD.
BUILDERS' SUPPLIES
2801 DOUGLAS ST. EV 5-8774-5

62 FURNITURE

TRADE-IN VALUES
Hostess rocker, natural finish $15.00
Mahogany dresser $17.50
Glass wall mirror $5.95
2-pce wine chesterfield suite $29.50
Wine davenport $39.50
Cogswell rocker $19.00
3-pce bedroom suite $49.50
Walnut record cabinet $19.00
Duncan Phyfe love seat $69.00
HOME FURNITURE
825 Fort EV 2-5139

HOLLAND BROS & CO.
New and Used Furniture
814 Fort Street Phone EV 3-6813
SPECIALS
Roll-away bed with spring-filled mattress $18.50
5-piece chrome suite $29.50
Older kitchen cabinet with enamel table top $14.50
Baby cribs $7.50 to $29.50
Drop-leaf Duncan Phyfe table and 4 chairs $89.50

PANDORA FURNITURE
Always a choice selection of furniture, appliances and effects. Two showrooms at 1050 Pandora (near Cook). EV 3-6319.

62 FURNITURE

CONTENTS of Homes BOUGHT for CASH Or Advance Made
MAYNARD'S AUCTIONS
Since 1902
731 JOHNSON
EV 4-5921 EV 4-1621

KILSHAW'S AUCTIONEERS
Cash for Furnishings
Sales on Consignment
1115 Fort EV 4-6441

LUNDS AUCTIONEERS
Buy — Sell — Appraise
926 Fort EV 6-3308

NEW AND USED FURNITURE AND FURNISHINGS
SPECIAL—Desk Lamp, goose neck, fiberglass bullet shades. Ideal for Christmas gift, new $1.98
Walnut Bedroom Suite, chest, dresser, bed, spring and mattress $79.50
Walnut Duncan Phyfe Coffee Table, glass top $29.50
Walnut Library Table, 18x38", $10.50
Walnut Half-round End Table to match above $8.50
Walnut Mr. and Mrs. Dresser, new $44.50
Pair of Metal Beds, 2'6"x6" with spring-filled mattress, 2 for $39.50
Carpet Scatter Mats 27x54", new $2.50 to $5.50
Dark Walnut Bedroom Suite, Mr. and Mrs. Dresser, chiff., bookshelf bed, box spring and mattress, new $164.50
Desert Sand Bookcase Bed, 4'6" with box spring and mattress, new $77.50
Twin Walnut Bedroom Suite, triple dresser, chiff., twin 3'3" bookcase beds, twin box spring and mattresses, new, complete $279.50
3'3" Hollywood Bed with 4 legs, 220 coils, new, special $39.95
Moffat, fully automatic Electric Range, 40" $98.50
5-pce. Chrome Kitchen Suites $29.50 to $34.50
Gibbard Limed Oak China Cabinet $59.50
Chesterfield Chairs, to clear, $7.50
Servel Gas Refrigerator, 8 cu. ft. $69.50
SPECIAL—Comfo-Rest Button free, quilt top, Hollywood Bed, 3'3". Reg. $79.50. Complete with 6 legs $59.98
3'3" Spring-filled Mattress, used $16.50
4'6" Spring-filled Mattress, Sealy, 312 coils. Reg. $44.50. To clear $34.50
3'3" Hollywood Headboards, new. To clear $18.50
9x10'6" Congoleum Rug, new $10.95
Trilamp with shade $17.50
Walnut Dresser $24.50
Youth Bed with mattress $29.50
9x12' Rugs, Viscose or Jute, new $59.50
9x10'6" Axminster Rug. Used $34.50
EASY TERMS—FREE DELIVERY

STANDARD FURNITURE BARGAIN BASEMENT
Scollard Bldg., View St., EV 2-5111

BRITISH UPHOLSTERY SHOP 1403 Broad Street. We will gladly call at your house with patterns and give free estimates. Calls with no obligation. EV 5-8222. Drapes — Slipcovers

CLEANING
3-piece Chesterfield cleaned, demothed, in your own home, from $15. All work guaranteed. We also clean carpets. Call Ambassador Home Service. EV 3-5332.

SEE VOGUE
NEW AND USED
Furniture and Appliances
TERMS
Yates at Quadra EV 5-4242

NEW OCCASIONAL CHESTERfield chair, $29. Admiral TV, $75. Black and brass kitchen suite, $30. EV 5-4288.

GREGG'S FURNITURE MFG.
Factory to You
542 QUEENS EV 3-3813

NEW, USED, BUY, SELL, TRADE. Wally Gray's Bargain Warehouse, 507 Cormorant St. EV 2-1631.

HAGEL'S CHESTERFIELD UPHOLstery, 1917 Quadra. EV 4-3042.

METAL TUBULAR BED, SPRING-filled mattress, $15. EV 3-2474.

63 MUSICAL INSTRUMENTS

YOU ARE INVITED
To try in your own home
The New—
BALDWIN ORGAN 51P
With self-cancelling presets, multi-voiced percussion, exclusive gradual key contacts. FREE instruction with purchase. $1,721. Exclusively at
BERNIE PORTER
Music Studio
721 View EV 2-9542
FREE DELIVERY to Gulf Islands and ANYWHERE on Vancouver Island.

HALL & FAIRFIELD MUSIC CENTRE
Instruments, Pianos, Organs, Sheet Music, Records, Etc.
COMPLETE REPAIR DEPARTMENT
• • •
ENROLL NOW FOR PRIVATE MUSIC LESSONS ON YOUR FAVORITE INSTRUMENT
• • •
ACCORDION LESSONS
Instruments Loaned Free to Students
• • •
Open Wednesday Afternoon and Friday Evenings
728 FORT ST. PHONE EV 5-8342

HEINTZMAN AND NORDHEIMER pianos, new and used, for sale or rent. Showroom at 2020 Douglas, day or any evening. Transportation provided. Exclusive agents Fletcher Bros. Ltd. (Walter Fletcher), Phone EV 3-0248.

RENT A NEW PIANO FOR AS little as $12.00 per month. Rental may be applied as credit to purchase price. Other models as low as $8.00 monthly. EATON'S Music Centre, EV 2-7141.

LESAGE SPINET PIANO IN beautiful hand-rubbed case, mahogany or walnut, for rent. Rent applies if purchased. Fletcher Bros. Ltd. (Walter Fletcher), EV 3-0248.

SAVE $130 ON USED SPINET piano and bench. Rent $10 per month, rent applies if purchased. Fletcher Bros. EV 3-0248.

PHYLLIS WEST, PIANOFORTE teacher, beginners and advanced students. Lessons $1 per month. EV 4-2835.

PIANORGANS, NEW AND USED, from $99.50 to $229.50—fully guaranteed. EATON'S Music Centre, phone EV 2-7141.

HAMMOND SPINET ORGAN, AS new, $1,250; also Lowrey Heritage spinet, few months old, $1,400. Terms can be arranged. EV 2-8323 after 6.

BEAUTIFUL STEINWAY PIANO and bench for rent, $10 mo. Rent applied if purchased. Fletcher Bros. EV 3-0248.

YOU CAN RENT A FINE HEINTZman spinet piano with no obligation. Rent applies if purchased. Fletcher Bros. Ltd. EV 3-0248.

NEW AND USED PIANOS AND organs. Easy terms and trade. Hall & Fairfield Music Centre 728 Fort. EV 5-8342.

ESTHER'S ACCORDION STUDIO
Private Lessons
Accordion Loaned Beginners
1426 WESTALL EV 3-0701

LADY'S 120 BASS WHITE ACCORDion, music and case included. $100. EV 6-2528 after 5.30.

WANTED TO BUY, HEINTZMAN player piano. Fletcher Bros. Ph. EV 3-0248.

HAMMOND CHORD ORGAN, LIKE new, $695. Willis, EV 2-4887 after 6 p.m.

WANTED TO RENT, TENOR SAX. phone GR 7-2970 after 5 p.m.

120-BASS ITALIAN ACCORDION, $80. EV 5-4217.

MARY WORTH

Television for Thursday

Programs subject to last-minute changes by stations concerned.

Time	CBUT Channel 2	KOMO-TV Channel 4	KING-TV Channel 5	CHEK-TV Channel 6	KIRO-TV Channel 7	CHAN-TV Channel 8	KTNT-TV Channel 11	KVOS-TV Channel 12	Time
8.00		Gateway	Telescope		J. P. Patches		Brakeman Bill	Frisky Frolics	8.00
8.30		Susie	Telescope		Don Riley		Romper Room	Frosty Frolics	8.30
9.00		Jack Lalanne	Say When		Calendar		Romper Room	Frolics: School	9.00
9.30		Movie	Play Your Hunch		I Love Lucy		I Love Lucy	I Love Lucy	9.30
10.00		Movie	Price Is Right		Video Village		Video Village	Video Village	10.00
10.30		Movie	Concentration		Surprise Package		Surprise Package	Surprise Package	10.30
11.00		The Texan	Truth or Conseqns.		Love of Life		Love of Life	Love of Life	11.00
11.30		Love That Bob	It Could Be You	Lifeline: Pan'r'ma	Stage 7		City Assignment	Search: Light	11.30
12.00		Camouflage	Jan Murray Show	Willi Taylor	College of The Air		Cartoons	Woman's World	12.00
12.30	Bazaar	Make A Face	Loretta Young	Willi Taylor	As World Turns		As World Turns	As World Turns	12.30
1.00	Bazaar	Day In Court	What's Wrong	Romper Room	Password		Password	Night Court	1.00
1.30	Bazaar	Katherine Wise	With Men	Romper Room	House Party		House Party	House Party	1.30
2.00	Chez Helene	Number Please	Room for Daddy	Figure Fare	Millionaire	Prologue (2.15)	Millionaire	Mr., Mrs. North	2.00
2.30	School Telecast	Seven Keys	Here's Hollywood	National Schools	Verdict Is Yours	Ladies First	Verdict Is Yours	Verdict Is Yours	2.30
3.00	Open House	Queen For A Day	King's Queen	Open House	Two Serials	School Hours	Two Serials	Herald Playhouse	3.00
3.30	People, Pics: Sun	Who Do You Trust	Movie	People: Sun	Edge of Night	Carousel	Edge of Night	Edge of Night	3.30
4.00	Teen Talk: News	American Bandstand	Movie	TV-6 Circus	Rescue 8	Carousel	Life Of Riley	Fun-O-Rama	4.00
4.30	Shirley Abicair		Movie	TV-6 Circus	Superman	Carousel	Sgt. Preston	Fun-O-Rama	4.30
5.00	Razzle Dazzle	Capt. Puget	King's Clubhouse	Razzle Dazzle	J. P. Patches	Movie	Three Stooges	Yogi Bear	5.00
5.30	Dick Tracy	Peoples Choice	Burns & Allen	Dick Tracy	Patches: Rocky	Movie	Popeye: News	The Big Show	5.30
6.00	News: Best of	News	Huck Hound	News: Sport: Wthr	News	Movie	News	Show, News	6.00
6.30	The Past: News	Bold Journey	News	Movie	Vagabond	Nws. Spts. Wthr	State Trooper	The Big Show	6.30
7.00	7 o'Clock Show	Expedition	Lockup	Movie	Man and Challenge	Donna Reed	Outdoors	The Big Show	7.00
7.30	Reach For The Top	Ozzie And Harriet	Outlaws	Movie	Frontier Circus	Showdown	Frontier Circus	Broken Arrow	7.30
8.00	Diefenbaker: TBA	Donna Reed Show	Outlaws	Diefenbaker: TBA	Frontier Circus	Football Roundup	Frontier Circus	Best Or Groucho	8.00
8.30	25th Anniversary	Real McCoys	Dr. Kildare	My Three Sons	Bob Cummings	Bachelor Father	Bob Cummings	Loretta Young	8.30
9.00	25th Anniversary	My Three Sons	Dr. Kildare	25th Anniversary	The Investigators	Tides and Trails	The Investigators	Dobie Gillis	9.00
9.30	25th Anniversary	Margie	Hazel	25th Anniversary	The Investigators	Mitch Miller	The Investigators	Tallahassee 7000	9.30
10.00	Ben Casey	The Untouchables	Mitch Miller	Silent Service	CBS Reports	Mitch Miller	CBS Reports	CBS Reports	10.00
10.30	Ben Casey	The Untouchables	Mitch Miller	Sheriff Of Cochise	CBS Reports	News	CBS Reports	CBS Reports	10.30
11.00	News	News	World Today	News	Peter Gun	Nightcap	Highway Patrol	News: Movie	11.00
11.30	Take Ten	Movie	Jack Paar	Movie	Quarterback Club	Movie	Movie	Movie	11.30
12.00	Movie: News	Movie	Jack Paar	Movie	Movie	Movie	Movie	Movie	12.00
12.30	News	Movie	Jack Paar	Movie	News	Movie	Movie	Movie	12.30

63 MUSICAL INSTRUMENTS

WESTERN MUSIC CO. LTD.
The Store of Service
CLASSICAL — POPULAR
EDUCATIONAL — CHORAL MUSIC
820 Fort Street. EV 2-1311

WILL PAY CASH FOR GOOD USED piano. Fletcher Bros. EV 3-0248.

64 TV, RADIO, SALES AND SERVICE

RENT OR BUY USED TVs
Rental applies to purchase
FULLY GUARANTEED
KING TV & RADIO
1672 Douglas EV 4-9913

PROMPT
RADIO And TV REPAIRS
Materials and Workmanship Guaranteed. Loan sets available.
KENT'S
742 Fort St. EV 3-3513

HUMBER'S
Have the Best
R.C.A. TV
For Only $239
(23" Screen)

WHY HAVE SNOW IN ATTIC OR ON YOUR TV SET?
We can put a new roof on or change over your antenna using newer and better types of protection and reception. Guaranteed workmanship.
• Antenna Repairs Roof Repairs
BROCK ROBERTSON
Roofing and Antenna Service
Est. Since 1910 EV 3-9644

RENTAL SERVICE
TV and tape recorders, by day, week or months.
THE MUSIC BOX
Your Oak Bay R.C.A. Dealer
2248 Oak Bay Ave. EV 5-8222

DO YOU HAVE A RADIO GRAMOphone combination with a 78 r.p.m. record player? We install a 4-speed record player for as low as $25. GR 8-1856.

RECORDIO SPECIALIZED SERVice and sales of radios and record players and stereo equipment. Ph. GR 8-1856.

TV AND RADIO SERVICE
Small Appliance Repairs
QUADRA APPLIANCE
3314 Quadra EV 5-8422

ATKINSON & PEARCE
GUARANTEED REPAIRS
To all makes of Radio and TV
EV 2-8021 2653 Quadra

VICTORIA ELECTRONICS
Graduate Experts in Television
Any Make — Anytime — Anywhere
$4.00 EV 5-0933

FOR SUMMER ANTENNA CHECK, call Rawnsley and Jones TV. EV 3-8751.

TV RENTALS
DELTA ELECTRIC
714 Cormorant EV 4-7418

TV AERIALS AND REPAIRS. REAsonable rates. Kent's Ltd., 742 Fort Street. EV 3-3513.

TV ANTENNAS, MASTS AND ACcessories for do-it-yourselfers. Scuba Shop, 1819 Douglas.

BARLEY R. TAYLOR
Radio, TV hi-fi repairs. Satisfaction guaranteed. GR 7-2400.

COLWOOD ELECTRONICS
Marconi Dealer. GR 8-2113

TOSH — 1817 FELTHAM. EXPERT repairs. GR 7-2140.

CALLS, $4. PROMPT, EFFICIENT, 24-hr. service. Teletron TV. EV 5-2632

KILNER'S TV AND RADIO REpair. Immediate service. EV 2-7475.

ANTENNA SALES AND REPAIR. Teletron TV. EV 5-2632.

17" ADMIRAL CONSOLE TV, A-1 shape, $32.50. Kilner, EV 2-7475.

66 BICYCLES AND MOTORCYCLES

BICYCLE SALE NOW ON! ROYAL cycle, 3 speeds, $34.50; Raleigh, 3 speeds, $39.50. 12 bicycles, $12.50. Electronic Bike Shop, 756 Johnson, corner Blanshard. EV 5-8813.

OUR SPECIALTY!
Bicycles and wheel goods, parts, accessories and repairs.
ROBINSON'S
1307 Broad EV 5-3429

GREEVES "250" — BRITAIN'S quality lightweight. All models available. See them. Brooklands Motorcycle Sales and Service Ltd., 937 Fort. EV 3-5505.

OAK BAY BICYCLE SHOP
Moved next door 1968 Oak Bay Ave. New management. New, used bikes. Trade-ins. EV 4-5451.

MOTORCYCLE SALES
2847 Douglas Street EV 4-7943

NEW AND USED BICYCLES. REpairs Russ Hay, 1330 Government.

1947 HARLEY-DAVIDSON TWIN parts for sale. EV 2-6924.

67 STOVES AND FURNACES

CYCLOS OIL RANGES
OVER 20 YEARS EXPERIENCE INSTALLING OIL RANGES AND HEATERS INSURES YOUR SATISFACTION. HEAT — HOT WATER AND EVEN TEMPERATURE COOKING ARE YOURS WITH CYCLOS.
C. Tayler Home Appliances
707 Johnson EV 3-5281

"PACIFIC"
The famous sealed-in steel furnace and oil units that cannot smoke. Give you a lifetime satisfaction.
PACIFIC SHEET METAL WORKS LTD
1009 Yates Street EV 3-3169

COMPLETE COLEMAN FLOOR oil furnace in good condition. Ideal for average 5-bedroom home or cottage. Will accept reasonable offer. Phone GR 8-4143 after 6 p.m.

RANGE AND FURNACE REpairs, boilers and Cyclos oil burners installed. EV 3-1942.

67 STOVES AND FURNACES

WOOD GETTING SCARCE?
Install a New
CYCLOS OIL RANGE
and have all the comforts without the work.
Wake up to a nice warm kitchen and lots of hot water. The Cyclos oil range has a large 16" oven.
See this range in our showrooms.
Trade-in your old C & W or oil range now!
We Sell—We Install
We Service
C. J. McDOWELL
1000 Douglas EV 3-4138

STOVE AND FURNACE PARTS, Incinerators, Victoria Foundries, Ltd. 622 Pembroke Street. EV 4-7124.

COAL STOKER AND CONTROLS for sale. 2869 Rockwell after 5 p.m. Phone EV 2-6437.

FOR SALE — WOOD AND COAL circulating heater. Good condition. $20. EV 3-0485.

SOUTHALL'S HEATING LTD.
833 Balmoral EV 5-4042

ELECTRIC RANGE, CHEAP. PH. EV 2-1730.

71 FARM IMPLEMENTS

Gem Rotovator $385.00
Clifford 7-h.p. Rototiller $295.00
Grunder 8-h.p. Rototiller $145.00
14' Atco Power Mower $95.00
Mayhew, Strutt & Williams Ltd.
2312 Douglas St. EV 4-3922

HEAVY-DUTY ROTOTILLER, $250. Deighton's Service Station.

72 MACHINERY

TD6 AND ARCH, TANDEM LOG truck and trailer; 3-drum winch and rigging, short log truck. GR 8-2855.

CATERPILLAR MODEL 12 Grader, $5,500. Deighton's Service Station.

73 TOOLS FOR RENT

FOR RENT
Rototillers — Compressors
Rock Drills — Concrete Breakers
Pumps—Lawn Mowers—Mixers
Floor Sanders and Polishers
2981 Tillicum. Alf Becker. EV 4-6414

74 GARDEN SUPPLIES

Fertilizer

GUANO AT FARM, 50c PER BAG, 5 bags delivered, 60c per bag.
SIDNEY DUCK FARM
9485 Pat Bay Hwy. GR 5-1412

FOR THE BEST GARDEN
18c Cow Manure in Now
$3 Yard for 6-Yard Loads
RUDD'S DAIRY FARM GR 9-3073

WELL-ROTTED COW MANURE. No weeds. 2 yds., $7. EV 5-4396.

Plowing, Rotovating and Cultivating

C&C ROTOVATING, ETC. WORKing man's prices. Phone GR 9-3137 or EV 4-4980.

FLECK'S TRACTOR. ROTOVATE level, cut tall grass. GR 9-2285.

COOPER'S TRACTOR, WE PLOW, level, rotovate mow. Call EV 2-9316.

DON'S TRACTOR SERVICE, ROTOvating, levelling, plowing. GR 7-3913.

Seeds, Bulbs and Plants

AZALEA, CAMELLIA, RHODODENdron roses, evergreens, shrubs, heather, etc. Hollandia Nursery, 999 McBriar Ave. Closed Sunday.

Top Soil, Rocks and Fill

FREE CLAY FILL
Dry and clean — small hauling charge only. Also road gravel, fill gravel.
SOOKE FUEL, EV 2-2211

SHREDDED PEAT SOIL—GARDEN sand, manure, gravel, fill. Soil and manure by the sack. E. Nixon Ltd. GR 9-1507.

A1 COW MANURE, BLACK TOP soil, road gravel. Ridley. GR 8-2791.

CLEAN BUSH TOP SOIL. B. & R. Trucking. EV 6-2824.

ROCKS, FREE — BERRYLAND, 3630 Alderly; Elk Lake.

79 SPORTING GOODS

USED RIFLES BOUGHT AND SOLD
1 20-gauge Shotgun, used $28.00
1 .22-cal Marlin 89A, as new $60.00
1 30-30 Savage $45.00
1 Model 70 Winchester 30-06 with K4 Weaver scope $150.00
1 250-3,000 Savage with 8X Bushnell scope, swivel mount $129.50
1 20-gauge Shotgun, used $38.00
1 12-gauge Ithica Featherlite, as new $80.00
1 30-06 Belgium $80.00
1 300 30-30 Savage $90.00
1 Model 100 Winchester, auto loader $171.00
Present this ad and receive one box of shells free with the purchase of a rifle or shotgun.
Use our easy pay plan, as low as $10 down buys a new or used rifle of your choice. See our complete line of fishing tackle. Come in today!
VICTORIA TIRE LTD.
Herald and Government EV 2-6184

12 ga. English double $139.50; 16 ga. Win. pump $79.50; 16 ga. Parker $99.50; 410 Win. pump $75.00; 12 ga. Higgins pump $59.50; 30.06 Rem. bolt $79.50; 303 Lee and 2½ scope $39.95; 30-30 Win. $59.50; Russ. 30.06 $35.50; 401 Win. auto $142.50; 303 Supreme $44.95.
And
Bushnell Scopes and Mounts
Expert Gun Repairs
ROBINSON'S
1307 Broad EV 5-3429

HUNTERS!
Reloading Equipment stocked.
GAR TAYLOR SPORTS SHOP
817 FORT

80 BOATS AND MARINE

20-FT CABIN BOAT AND TRAILER for sale. Offers accepted. GR 9-3168.

80 BOATS AND MARINE

URGENT!
IF YOU OWN AN OUTBOARD MOTOR THIS MESSAGE IS OF VITAL IMPORTANCE TO YOU!

Do you usually let your outboard sit in the garage or basement during the winter months with the intention of getting it tuned-up in the spring? If you do, you're taking unnecessary chances with corrosion that will cost you far more later than it will to have your motor winterized now by our expert mechanics at Harbour Marine. Motors delivered to our workshop will be stored FREE! Pickup service available.

WINTERIZE INCLUDES:
* Run motor in tank and flush.
* Remove, clean and test spark plugs.
* Check compression.
* Clean all gas filters.
* Check magneto breaker points.
* Remove carb float bowl, clean out dead gas.
* Drain and refill gear case assemblies.
* Lubricate all grease fittings.
* Check recoil rope and return spring.
* Check water pump discharge flow.
* All cylinders oiled up for winter storage.

Carbon-out used on all winterize jobs.

LOW WINTERIZE RATES
Up to and including 10-h.p. $7.50
10-h.p. to 25-h.p. (inclus.) $12.50
Over 25-h.p. to 50-h.p. (inclus.) $20.00
Over 50-h.p. $29.50

Repairs needed over winterize charges shall be referred to the owner by phone.
All makes of outboards will be accepted to winterize and repair with the exception of those which have discontinued parts delivery or availability.

Don't take unnecessary chances with costly corrosion this winter! Be sure your engine will start the first time next season! YOU CAN'T AFFORD NOT to have your outboard winterized by expert mechanics at
HARBOUR MARINE
EV 6-3494, EV 6-3495
Turn left over Johnson St. Bridge

Glen L Boat Plans or Frame Kits. Now is the time of year to get started on your winter project!
Your EVINRUDE Dealer
Sales and Service
MULLINS MARINE SALES LTD.
845 Yates St. EV 2-1928

ATTENTION FISHERMEN!
Plan your winter work now. Complete facilities for boats up to 65 feet and 50 tons. Remember—for fast, dependable marine repairs it's
Philbrook's Boat Works
2324 Harbor Rd., Sidney GR 5-3222

Clinker, Carvel Planked Hulls
D & L BOAT WORKS
6431 Pat Bay Highway GR 4-2074

SAVE 20%
NEW 1961 MASTERCRAFT TRAILERS

	Regular	Sale
[illegible] lbs. Capacity-Tilt	$229	$183
900 lbs. Capacity-Tilt	$265	$210
900 lbs. Capacity-Tilt De Luxe	$304	$240

ANGUS MARINE
2229 Douglas St. EV 4-7431

HERE'S A REAL BUY ON SOME long-length fir plywood ideal for economy boats that solid core but selling at reduced prices to clear. Check with us for selection of sizes.
BUILDERS SASH & DOOR LTD.
200 Garbally Rd. EV 2-3171

SHORE ACRES MARINA
(N. Copley prop.) Mill Bay Rd. Cobble Hill 133. Marine ways, concrete launching ramp, dryland winter storage, custom boat transport.

17-FT. SKAGIT, CONVERTIBLE top, sleeperette unit, 50 h.p. electric motor, Holsclaw tilt trailer. Best offer accepted. GR 9-7468.

200 CU. IN. CHRYSLER V-8 WITH BORG-WARNER hydraulic 1½:1 reverse gear. New. Only $1,390. Phone EV 5-8397.

YACHT BROKERS—CHARTERS
VAN ISLE MARINA
S. Dickinson GR 5-1138 Sidney

Winter Rates Outboard Repairs
WEST BAY MARINA
433 Head St. J. Warwick EV 5-4282

ENGINE PARTS SERVICE
ORR MARINE
140 Kingston. Harold Orr. EV 2-9813

GORGE BOAT HOUSE
Wharfage, building, repairs. EV 2-7321

AL'S UTILITY BOAT TRAILERS, $75. Order now. 214 Dundas. EV 2-8285.

WANTED—UNIVERSAL TWIN 10-h.p. marine engine. Ph. GR 9-2985.

WALKER MARINE
1661 Feltham Road GR 7-2720

CANOE COVE MARINA LTD.
Swartz Bay GR 5-2613 Sidney, B.C.

DIX EQUIPMENT LTD.
GR 6-1944

TV TALK

One of the brightest new shows on television, and one most likely to be with us next season is "Mrs. G. Goes to College," seen at 9.30 p.m. on Channel 7 each Wednesday.

Gertrude Berg, as Mrs. G., retains all of her warmth and a little of her accent and gets surprisingly capable support from Sir Cedric Hardwicke.

Plots are good, gags intelligent and funny and the basic situation—a middle-aged widow living on campus with a bunch of young students—lends itself to comedy.

You've heard of adult westerns? Well, this is an adult comedy.

Thursday's Highlights

8.00 p.m.—Prime Minister Diefenbaker addresses the 25th anniversary of the Canadian Broadcasting Corporation—2 and 6.

8.30—"25 Years Tonight." Fred Davis and Rene Lecavalier are hosts for CBC's 25th anniversary—2.

Thursday's Movies

9.30 a.m.—"The Mating of Millie" (1948 comedy), Glenn Ford—4.

3.30 p.m.—"Sea of Grass" (1947 drama), Spencer Tracy—5.

5.00—"Calling Dr. Kildare" (murder drama), Lew Ayres—8.

5.30—"Top of the World" (1955 drama), Dale Robertson—12.

6.30—"Stormy Weather" (1943 musical drama), Lena Horne—6.

10.45—"Lost Holiday" (1950 comedy), Alec Guinness—8.

11.00—"Adventures of Robin Hood" (1938 adventure), Errol Flynn—12.

11.25—"Bermuda Affair" (drama), Kim Hunter—6.

11.30—Movie to be announced—11.

11.35—"Secret of Monte Carlo" (1951 mystery), Warren Douglas—4; "Trial Without Judy" (1950 murder mystery), Robert Rockwell—4.

11.50—"Appointment for Love" (1941 comedy), Charles Boyer—2.

12.00—"Island of Lost Souls" (1933 melodrama), Charles Laughton—7.

80 BOATS AND MARINE

18' PLYWOOD BOAT FOR SALE. 6½-h.p. air-cooled engine, $300 or best offer. GR 5-2344.

14-FT. PLYWOOD WITH TRAILER. Phone GR 8-3131.

81 TIMBER

TIMBER AND FOREST LAND bought and sold for cash. F. G. Rainsford, B.C.R.F., 803 Fort Street. EV 5-2446. EV 2-5888.

WANTED FIR OR ALDER FOR cutting wood. Dhillon Fuel Co. Ph. EV 2-0439.

WANTED — FIR OR BALSAM standing or felled timber. Perry Bros. GR 8-4227 or GR 8-3530.

82 MISCELLANEOUS FOR SALE

CLEARANCE PRICES ON ALL gas, oil, and wood and coal ranges and heaters. We have a limited number of attachable 4-gal. heater oil tanks. New glass lined electric water heaters. Eagle Sales, 1016 Fort. Ph. EV 2-3923.

SET OF GOLF CLUBS WITH BAG. Pro-Made, Joe Kirkwood, $35. New fly or cast rod with Pflueger reel. Complete $12. As new man's worsted suit, light color, size 42, $22.50. Cost $50. EV 2-8406.

DORMAN'S ON DOUGLAS
"Buy of the week." Men's flannelette work shirts, 100 only, bright colored, checks and stripes. A good quality work shirt, reg. $2.95. This week $1.99 or 2 for $3.75. Sizes 14 to 18.

MAKE YOUR WORK EASIER!
Mowers Sharpened and Adjusted
Hand Mowers $3—Power Mowers $7
New and Used Lawn Mowers
PRICE'S KEY SHOP
847 Fort Street EV 4-6221

BABY CARRIAGE, EUROPEAN make. Lady's figure skates, size 7. GR 8-3547.

AARONSON'S DRUG STORE
Sunday hrs. 9.30 a.m. to 2 p.m., 6 p.m. to 9.30. 1050 Fort. EV 6-5181.

FOR THE BEST TURKEYS AND chickens in town. Stuart's Meat Market, 1402 Douglas. EV 3-9713.

PAY LIGHT AND PHONE BILLS
GONZALES PHARMACY
Drugs 1945 Fairfield EV 4-0641

12'6" FACTORY-BUILT INBOARD $125. 6 volt car radio, $15. Size 1 girl's figure skates, $5. GR 8-1653.

LADY'S SLACKS TO MEASURE, $18.95 to $29.95. Jack Burgess, Oak Bay Avenue.

FRIDGES SOLD, SERVICED. G.B. Refrigeration, 478 Bay. EV 6-2744.

NUTRI-BIO PRODUCTS. ASK US. EV 2-4724 or EV 6-0271.

COLLECTORS AND USED ITEMS The Bargain House, 1826 Govt.

FRESH RAINBOW TROUT AT Babe's Honey, 1806 Lansdowne.

BABY'S CRIB AND BUGGY, TO go immediately. EV 6-4902.

MISSES AND ½-SIZE DRESSES Avenue Dress Shop, 2280 Oak Bay.

82 MISCELLANEOUS FOR SALE

MILITARY
Miniature
* Medals
* Ribbons
* Regalia
* Gold Lace Work
Largest Stock
In Western Canada
LES PALMER
714 View EV 2-2825

HOME MASSAGE VIBRATOR
STIMULATING REFRESHING HEALTHFUL
FOR
SCALP FACE BODY
Use your massage vibrator after strenuous sports, long hours of standing or any physical activity. Your family will delight in the joy of a massage in the privacy of their own home.
McGILL & ORME
SURGICAL SUPPLIES
1012 BROAD ST. EV 4-8433

FREEZER SPECIALS!
SIDES OF CHOICE BABY BEEF
Cut and wrapped, 45c lb.
TOP COMMERCIAL BEEF
200 lb. average. Sides 45c lb. Hinds 55c lb.
ALBERTA MEAT MARKET
1811 Cook Street EV 3-0532

OLYMPIA TYPEWRITERS FROM $89.50-$134.50. Clean and compact portables. $7.50. Farr Business Machines, 735 View Street. EV 5-7832.

40" FULLY AUTOMATIC ELECtric range, 4 years old, $200; 9'x12' green British India rug, $200 or nearest offer. GR 7-3230.

KEYS CUT. MOWERS SHARPENED
Any make small engines repaired.
REED'S SAW REPAIR
Cor. Cook and View EV 3-6324

NEW "JUNEX" RAINCOAT, DARK olive green, size 16. Cost $65, sell for $35. Phone EV 4-2378 before 3 p.m.

STARTING A COLD FRAME? Polyethylene or vinyl sheeting is cheap and efficient. Industrial Plastics, 908 Fort. EV 4-5414.

82 MISCELLANEOUS FOR SALE

C. J. McDOWELL
1000 Douglas St.
We Are
M-O-V-I-N-G
NOV. 15
and we still have in stock
BUILT-IN RANGES
and
SURFACE UNITS
from $228
(complete)
1 G.E. 40" RANGE
$179
1 G.E. 30" RANGE
$179
1 INGLIS PORTABLE DISHWASHER
$276
1 ENTERPRISE C and W RANGE
$199
1 5 FT. (Left Hand) BATH
$60
Also
ENAMEL KITCHEN SINKS AND BATHROOM BASINS
from $15
KITCHEN WALL CABINETS (Different sizes) IN WHITE
1 "KITCHEN AID" UNDER COUNTER DISHWASHER
$360
1 G.E. 1961 AUTOMATIC WASHER
$337
1 G.E. 1961 AUTOMATIC WASHER
$259
Also all kinds of Bathroom and Kitchen Sink Faucets at Give-Away Prices
Come in and Look
At These Bargains!
WE ARE NOT TAKING THEM WITH US—SO HURRY!
CASH OR TERMS ARRANGED
C. J. McDOWELL
1000 Douglas
EV 3-4138

MAIS
USED APPLIANCES
Televisions from $59.95
REFRIGERATORS
Frigidaire, 8 cu. ft. $79.95
RANGES
Oil Range with Kemac Burner, complete with tank and stand. Will burn wood and paper $79.95
40" Roper gas range $99.95
40" Admiral full automatic electric range with deep well cooker, rotisserie, and infinite heat switches $179.95
Wood and Coal $29.95
Apt.-size elec range, $19.95
Combination electric, wood and coal $49.95
WRINGER WASHERS
From $19.95
Hoover Square Tub apt. Washer $29.95
AUTOMATIC WASHERS AND DRYERS
Kelvinator Auto Washer $119.95
Kelvinator Automatic Dryer, as new $129.95
Inglis Combination automatic washer and dryer, like new $400
SAVE ALL WAYS AT MAIS
1821 Cook EV 5-2435

HARKNETT APPLIANCES
USED DEPT.
Gurney 20" 4-burner gas range, clean and in good working order $79.00
Gurney 36" 4-burner gas range, storage compartment, broiler $89.00
2 2½-cu.-ft. Astral refrigerators (table models), each $35.00
1 10-cu.-ft. Gibson with full-width freezer $89.00
WE HAVE A WIDE SELECTION OF USED OIL, GAS AND ELECTRIC RANGES, AUTOMATIC WASHERS.
VISIT!
our exclusive TV and Hi Fi Stereo Theatre, where we are offering brand-new 1961 models all priced to sell.
HARKNETT APPLIANCES
2333 Government EV 4-4169

ARMED FORCES and GOVT. EMPLOYEES
9 A.M. to 9 P.M.
Monday to Friday
9 A.M. to 5.30 P.M.
Saturday
CONTINENTAL HOME SUPPLY
1602 Government St.
(Ex-Victoria Ballroom)

FROM CASABLANCA, MOROCCO
Genuine Sheepskin Leather Hassocks
Assorted sizes and colors.
From $12.95
CAIRO IMPORT CO.
1708 Douglas St., Opp. HBC

GIGANTIC FOOD SALE at Oakcrest, 2475 Quadra. Open every night until 9. Saturday until 7.
Bacon, lean, rindless, sliced, lb., 49c
Lean pork spareribs, meaty, lb., 39c
No. 1 wieners, large size, doz., 29c
Instant Chocolate, buy lots. 1-lb. tin 59c
Wiener buns, 4-X. Reg. 40c doz. Our price 29c
No. 1 carrots, fresh, direct from the farm, lb. 5c
Strawberries, fresh frozen. 2-lb. cello bag 69c
Sweet Potatoes. Look at this for a price, lb. 9c
Shelled walnuts. A must for your Christmas cake. 1-lb. cello bag 69c
Syrup, Nalley's Lumberjack, large, 32-oz. jar 35c
Baby Foods, Heinz, 12 tins $1
Pumpkin, fresh local, only, lb. 3c
Canada choice stewing beef. All lean, lb. 55c
Sausages, Devon brand. 3 lbs. 89c
Canada choice blade roast. Well trimmed, lb. 49c
Milk powder, Pet brand, gigantic 10-lb. box $1.49
Cream style corn, Libby's 2 15-oz. tins 39c
Green Peppers, fresh large bells. Each 5c
Jelly powder, all flavors, Nabob, 6 pkts. 49c
Prices effective Monday, Oct. 29 to Saturday, Nov. 4. We reserve the right to limit quantities.

LAWN AERATOR RENTALS — Engine parts and repairs. Mowers reconditioned and sharpened. Lawnmower Hospital, Broad at Cormorant. EV 3-3552.

FOR A UNIQUE AND TYPICAL gift send a miniature cluster light. Packaging and mailing done from our shop. Clustercrafts Limited, 1320 Pandora. EV 3-9750.

FREEZER OWNERS! SEE US! B.C. Meat Mkt., 633 Yates. EV 4-8822.

82 MISCELLANEOUS FOR SALE

WOODWARD'S
Used
FURNITURE
And
MARINE
SHOWROOMS
779 PANDORA
EV 2-8883

AUTOMATIC WASHERS
Westinghouse, front loading $99
Easy $124.95
Kenmar $129
Inglis $119
Norge $99
Speed Queen $129
Frigidaire $129

AUTOMATIC DRYERS
Kelvinator $89.95
Easy $94.50
Beatty $89.95
All automatic washers and dryers overhauled and reconditioned. All carry a Woodward's 30-day unconditional guarantee.

WRINGER WASHERS
Easy $99
Connor $59.95
Beatty $34.95
Beatty $35
Thor $32.50
Connor $29.88
Hoover Apt Washer $33

OIL RANGES
Fawcett with Cyclos burner and reservoir $69
Fawcett with (No. 2) Cyclos burner $74
Renown oil range $55
Enterprise oil range with full width warming closet $65
Beaver oil range, as new $199
Oil drums and stands complete $16.88

USED FURNITURE
3-pce. Walnut bedroom ste $48.88
3-pce. Walnut bedroom suite $44.50
3'3" Hollywood with headboard $44.50
3'3" Hollywood bed $39.95
4'6" Limed oak bed, complete $74.88
1 Walnut vanity with plate-glass mirror $28.88
1 Walnut china cabinet, double glass doors, $79.95
Red Seal cedar chest, dark mahogany finish $49.95
Wide choice of new radio headboards in various finishes at $36.88
New economy priced Bedroom Suites from $119 to $179

REFIGERATORS
7 cu. ft. Gibson $64.50
12 cu. ft. Amana chest-type freezer in A-1 condition $229
2 cu. ft. "LEC" $74
4½ cu. ft. "Quickfreez," as new $129
8 cu. ft. Frigidaire, full-width freezer $89
7 cu. ft. Frigidaire $79.95

"Getting It At WOODWARD'S Is Your BEST Guarantee"

KITCHEN REMODELLING
Whether you need a new sink or a complete new kitchen, phone for one of our kitchen planning experts to give you free advice
Free Estimates
Phone today!
W. R. MENZIES & CO.
911 Fort EV 3-1112

26" POWERED PARKER LEAF sweeper, reconditioned, only $119 plus tax. B.C. Power Mower Sales, 832 Balmoral. EV 2-4513.

CEDARWOOD by GOYA
Toiletries for men, available at
THE VICTORIA PHARMACY
Government Street at Broughton

WATERPROOF TARPAULINS, priced from size 5'x7' at $3.95. Victoria Tent and Awning Co., 888 Balmoral Rd. EV 2-5215.

LATEX PAINT SALE
Reg. $6.50 gal. Spec. $4.89. Farwest Paints Ltd., Douglas at Cloverdale. EV 5-3911.

SAVE TIME AND MONEY — Use Canada Paint A-100 Exterior Latex Paint. Victoria Color Centre Ltd., 2506 Douglas Street. EV 3-8782.

POTATOES, GEMS, NO. 1 AND NO. 2. REASONABLY PRICED. LOST LAKE FARM, 1800 BECKWITH AVENUE.

BEEF BY SIDE OR QUARTER, Hogs, half or whole. Good for locker. Sell reasonably. EV 3-9908.

PAY LIGHT AND PHONE BILLS
AT McCALL-DAVEY DRUG
Prescriptions Filled — Free Delivery

VITAMINS, $17.50 FOR 12 MONTHS
BRUCE'S PHARMACY
2229 DOUGLAS EV 2-9408

POTATOES, CARROTS, CABBAGE, turnips, wallflowers, bulbs, shrubs, etc. Mattick's Farm. GR 9-1656.

"MINIMODE" GIRL'S ENGLISH coat set and suit, 4 years, $12 each. Phone EV 4-6990.

PERSIAN RUNNER 4'X6', $25; double bed and mattress, $15; console radio, $17.50. GR 4-2266.

PROFESSIONAL WAHL SUPER 99 hair clippers, reg. $25. Shaver Shop price $19.95. 743 Fort.

DARLING'S PHARMACY
Trusses, Belts, Elastic Hosiery
FORT AT BROAD EV 3-1213

TYPEWRITERS, NEW AND USED. Repairs, Rentals, Ribbons. Wm. Brady, 1126 Blanshard. EV 3-4238.

ESQUIMALT PHARMACY
Sunday and holiday hrs. 4 p.m.-9 p.m.
1301 Esquimalt EV 5-1831

PAY LIGHT AND PHONE BILLS
FAIRFIELD PHARMACY
DRUGS, 301 COOK EV 4-6171

SEE THE NEW 1962 RCA AUTOmatic washers and dryers. Island Washer, 623 Chatham. EV 2-6411.

THE HILLSIDE PHARMACY
Help Your Health at Hillside
Quadra at Hillside EV 4-1623

TUXEDO, NEW CONDITION, DOUble breasted, size 40 tall. Reasonable. Phone GR 9-2260, EV 5-0276.

AS NEW—ELECTRIC RACE CAR set, $25. Phone GR 5-6080.

MATERNITY FASHIONS, AVENUE Dress Shop, 2280 Oak Bay.

SEABREEZE STEREO, 4-SPEED record player, $30. 1366 Johnson.

BABY CARRIAGE, $20; HIGH chair, $10; playpen, $6. EV 5-2869.

82 MISCELLANEOUS FOR SALE

EATON'S
Warehouse Showroom
818 View Street

Choose from a wide and varied selection of used furniture and appliances from EATON'S warehouse Showroom on View Street.

1 Fairbanks Morse 21" TV Set $79.00
1 Electric Fireplace $30.00
1 Imperial Refrigerator $85.00
1 Norge Refrigerator $69.95
1 Speed Queen Automatic Washer $100.00
1 Norge Automatic Washer $79.95
1 Cyclos Oil Range $25.00
1 Annex Wood and Coal heater $35.00
5-pce. Bedroom Suite $124.00
1 Armless Lounge $79.95
3-pce. Brown Colour, Brass Dinette Suite $59.95
1 Frigidaire Electric Range $69.95
1 Walnut-finish Chest of Drawers $15.00
1 36" Continental Bed Unit $59.99
2 Only 3'3" spring-filled Mattresses. Each $24.95

EATON'S OF CANADA

REFRIGERATOR FREEZER
2-Door Combination
15 cu. ft. capacity
SPECIAL BONUS!
$50 worth of toys!
ALL FOR $499.95
$10 delivers
MARSHALL WELLS
724 Fort EV 4-1021
or evenings
Call Jim Coffey, EV 3-4452

WATERPROOF CLOTHING
$9.95 SUIT
Matching Jacket and Trousers in sizes small, medium, large. Good quality—for use on land or sea. Yellow in color—visible at night.
SHIP CHANDLERS (McQuades) Ltd.
1252 Wharf St. EV 3-1141

100—4—99
SPECIAL
Introductory Offer
"DALCO"
De Luxe Razor Blades
TWO TYPES:
Super-thin and Regular.
FITS:
All Regular Razors.
Made by the largest manufacturer of razor blades in Europe.
100 BLADES
99c
Satisfaction or Money Refunded.
OWL DRUG
FORT at DOUGLAS
EV 3-4761

QUICK SPIN DRYERS
110-volt, no-wiring, no-venting 7-lb. model, $139.50. 9-lb. model $159.50.
X X X X X X X X X X X X X
RENT A NEW TV
With Built-in Antenna
Roll-around Stand Supplied
RENT MONTHLY $15
BUTLER BROTHERS
1720 Douglas (opp. The Bay)
EV 3-4811

FOR SALE
INCINERATOR SCREENS
TO FIT 45-GAL. DRUM
$2
CAPITAL IRON & METALS LTD.
1832 Store Street EV 5-9703

AUTOMATIC DRYERS by Thor, Speed Queen and Frigidaire, priced from $159.00. Easy terms. Ask about free installation at Mc & Mc's.

BUY NOW, NO DOWN PAYMENT, no monthly payment until January. De luxe 1961 Kenmore dryer, 5 heat settings, 2-cycle, door safety switch, 5,600-watt high-speed element fully enclosed. Installed for only $189.95. Simpsons-Sears, 782 Yates. Phone EV 6-1611.

FREEZER PACKS. CANADA choice beef. 25-lb. front pack $11.50. 30-lb. side pack $13.50. 25-lb. hind pack $16.50. 20-lb. pork pack $10.50. 20-lb. variety pack $13.75. Free delivery. AVONLEA MEATS, 1423 Douglas. EV 4-9515.

FREEZER OWNERS. HOME-style sliced bread, guaranteed fresh, 15c a loaf. Delivered anywhere in Greater Victoria. Minimum 10 loaves. McDonald's Bakery. EV 5-6822.

TRICYCLE, NEW, $11; CRIB AND spring mattress, $30; bird cage, $4; large plastic pool, $5; doors, $2; windows, $2; trilight, $10; buggy $8. EV 4-6302.

24" FULLY AUTOMATIC ELECTRIC range, $40. Large 3-piece chesterfield suite, $30. Combination stroller-baby buggy, $10. Chrome table, $8. EV 6-5090.

FOR YOUR FALL TOPCOAT, SUIT, jacket or slacks shop at THE BAZAAR. Quality used clothing to fit every pocket book. 1317 Broad St. EV 2-2814.

CASH REGISTERS. SCALES, slicers, adding machines, etc., new and reconditioned. Owen Sons & Richardson, Ltd. 989 Johnson. Ph. EV 3-3033.

LATEST STYLE LADIES' SUITS and coats. Just arrived from Oxford St., London. John McMaster, 1012 Fort St. EV 4-4712.

FULL LENGTH CENTRE BACK natural muskrat. Alaskan seal collar and cuffs. Perfect condition. $165. Phone EV 3-5416.

BIDS RECEIVED ON HOUSE TO be demolished and/or moved from 317 Dunedin St., Victoria, B.C. Victoria Press, Box 626.

NUTRI-BIO FOR XMAS. STAN DIAMOND. EV 6-3632. Ambitious sales help required now.

KITCHEN CABINET 36"x24"x36" high, $25; mahogany door, 78"x24", with fittings, $8. EV 5-1790.

PLAY PEN, BABY TENDA, KINdergarten set. EV 4-1075.

BABY CARRIAGE IN GOOD CONdition. $30. EV 3-6000.

BREADIN CONFY, 1044 PANDORA. Grade "A" large, 56c dozen.

WRINGER ROLLS SAME DAY IF necessary. Taylor & Co., 816 Fort.

¾ DARK BROWN MOUTON COAT. Like new. GR 9-6458.

14 CU. FT. FREEZER. PHONE GR 9-3151.

EVERLASTING LIGHT BULBS. 5lc ea. 40W, 60W, 75W, 100W. EV 2-8317.

83 MISCELLANEOUS WANTED

ORIGINAL PAINTINGS
By recognized Canadian, British and Continental Artists, are now being accepted for our next picture Auction.
LUNDS, 926 Fort St., EV 6-3308

WE WANT YOUR SCRAP
* Industrial Iron & Metal *
Open All Day Saturday
$13 Tyee Rd. EV 4-6022

CASH ADVANCED OR BUY OUTright — FURNISHINGS, CARS, APPLIANCES. MAYNARDS, 731 JOHNSON. EV 4-5921. EV 4-1621.

PAPER WANTED
Free Pickup
Newspapers and Magazines
We Buy Beer Bottles. EV 6-4369

WANTED: 4X6 EAVESTROUGH, new or used (in good condition). Phone EV 2-6713 after 7 p.m.

CASH PRICES PAID FOR GENTLEmen's good used clothing. The Bazaar, 1317 Broad Street. EV 2-2814.

WANTED—1 BROWNIE UNIFORM, size 8-10; also 1 girl's good quality dress coat, size 8-10; also 1 size 4. GR 4-2043.

KILSHAWS
CASH FOR FURNISHINGS
EV 4-6447

LUNDS AUCTIONEERS
BUY—SELL—APPRAISE
926 FORT EV 6-3308

GOOD BOOKS ALWAYS BOUGHT
HAUNTED BOOKSHOP
845 Fort EV 3-1425

FREE PICK-UP FURNITURE, etc. Ranges and fridges, $1 charge. Farmers Auction. EV 6-4114

OLD GILT FRAMES, FANCY brass, glass, china, etc. EV 4-0913.

WANTED — USED FURNITURE. Holland Bros. & Co. EV 3-0812.

WANTED TO HAUL AND CUT Christmas trees. GR 9-4356.

WE PAY CASH FOR USED GOODS. Island Trading. 1418 Govt. EV 4-3354

WE BUY THOSE ODDS AND ENDS 1323 Esquimalt Road. EV 4-5387.

84 SWAPS

Your House Can Be Sold!
Through Northwestern Securities of Victoria Ltd. new guaranteed purchase plan. Select the home you've always wanted and use the one you now have as part payment. For full details call L. E. KIRK, EV 3-6741.

SWAP FOR LOT OR ACREAGE, 1955 Fargo tandem. Phone evenings GR 9-4720 or EV 5-0587.

WANT TO SWAP PROP PAINTER'S studio easel for sort of record player. EV 4-3620, evenings.

85 ANTIQUES

ESTATE AUCTION
In Our Salesrooms
TUESDAY, NOV. 7
For MR. A. S. WYLLIE and to close the estates of the late MRS. H. B. ROBERTSON, MR. A. CAMERON and MRS. E. H. KEENE.
Good quality items will be accepted until Friday.
LUNDS AUCTIONEERS
926 FORT ST. EV 6-3308

WE TURNED AWAY
over 100 clients who, after seeing our FALL ANTIQUE SALE on display, wished to place their cherished pieces in this sale. We are sorry. CONSIGN NOW FOR OUR NEXT FINE ANTIQUE AUCTION SOON.
Ring
MAYNARD'S, EV 4-1621
For Large Appraisals

90 PETS

REGISTERED MINIATURE DACHshund puppies, 3 months, from champion Mary Weather Melody by Brickdaven Velvet Spur. Mrs. V. McLaughlin. GR 8-2536.

HARVEY'S PET FOOD, ALL meat, 2 lbs. for 25c. Harvey's Fine Meats, Ltd., 2709 Quadra at Hillside. EV 3-3081. EV 3-3085.

REGISTERED BLACK GERMAN Shepherd female, inoculated, 1-yr-old, good with children, excellent watchdog. Reasonable. EV 4-7742.

YOUNG, BLACK, SPAYED CAT and ginger male need good homes. C.P.L., EV 4-0692, EV 2-0455.

JOYLAND BOARDING KENNELS, off Pat Bay Hwy. Individual kennels with runs, exercise field. GR 4-2301.

CHIPMUNKS MAKE LOVELY pets. Rudy's Petpark Zoo, Durrance Road.

REDUCING POODLE STOCK — Adults and puppies. Deb-on-Air poodles. GR 4-2300.

PUREBRED MALE BOSTON BULL terrier, 6 months old. $40, without papers. EV 4-3365.

TRISANNA BOARDING KENNELS Pick-up and delivery. German Shepherds for sale. GR 4-2050.

BABY BUDGIES. TALKING strain. Domestic Sales. 28 Burnside W. EV 3-3512.

MICHAEL WILLIAMS BOARDING and Training Kennels. GR 8-1067.

REGISTERED BASSET HOUND pups. Phone GR 8-1142.

YEAR-OLD MALE BOXER, REGistered. $25. GR 9-6669.

FREE GUINEA PIGS. EV 2-1173 after 5.

GOLDEN RETRIEVER PUPS, TOP show and field stocks. GR 9-2374.

PUGS AGAIN—IMPORTED BREEDing stock for sale. GR 9-2574.

REGISTERED PUG PUPPIES FOR sale. GR 9-2984.

91 CHICKS, POULTRY, HATCHING EGGS AND SUPPLIES

GOLDEN PHEASANTS, PEN OF Danish Leghorns and K.C. ducks. GR 9-1998.

WHITE, BROWN PULLETS AND laying chickens for sale. GR 5-2097.

TOP-RATE PAY FOR LIVE POULtry. Victoria Poultry. EV 3-0982.

YEAR-OLD HENS. ALSO PULlets for sale. 6 mos old. GR 9-1992.

PULLETS, ALL AGES
Pott, 3999 Old West Rd. GR 4-1848.

92 LIVESTOCK, SUPPLIES

FOR SALE—39 HEAD COWS AND heifers. Fresh and due to freshen. Auction sale, Wednesday, Nov. 8, 1.30 p.m. George McRae, 3200 Cedar Hill Road. EV 4-9421.

QUICK CASH: BRING LIVEstock and goods to the Farmers' Auction every Sat., 1.30 p.m., 4251 Blenkinsop. EV 6-4114 or GR 7-3638.

3 REGISTERED HOLSTEIN HEIFers, 3 yrs old. Fresh and to freshen. GR 4-1363.

SERVICE ON YOUR FARM BY Angus bull. GR 8-3543. GR 8-4135.

HIDES, COWS, VEAL, LIVESTOCK of all kinds bought. GR 9-1607.

MINK FARMER NEEDS HORSES and cows. Ph. anytime. GR 8-5095.

HAVE BULL, WILL TRAVEL. Hereford. EV 3-5432; 9-6. GR 8-1632.

FOR SALE—HOLSTEIN HEIFER, due Oct. 30. First calf. GR 9-2204.

FOR SALE—30 MILCH COWS WITH 699 lbs. quota. GR 9-4337.

2 SAANEN GOATS, 18 mths. Buckeye incubator, 150 eggs. GR 5-2080.

IN-PIG SOWS FOR SALE. MABberley. GR 8-3053.

TANDEM 2-HORSE TRAILER. OFfers. GR 4-1369.

7 WEANER PIGS FOR SALE. R. Hartshorne. GR 5-2187.

99 NEW CAR DIRECTORY

RAMBLER, HILLMAN, SUNBEAM, Humber, Rover, Metropolitan. Jameson Motors, Ltd., 740 Broughton Street. EV 4-1161.

100 CARS FOR SALE

GRANITE MOTORS
BANK FINANCING
642 Burnside E. EV 6-4134

59 RENAULT $1,095
60 ZEPHYR Sedan $1,975
55 HILLMAN $395
51 STUDEBAKER Sedan $195
51 FORD Coupe $195
58 PONTIAC Coupe $1,545

See Alex Olson or Pat Russell

ROYAL AUTO SALES

58-59 JAGUAR XK 150 $3,495
59 RENAULT, radio $1,150
59 METEOR 2-Door $1,895
5? VANGUARD Sedan $590
5? BUICK Hardtop $1,795
57 HILLMAN $995
5? PLYMOUTH V8 $1,295
56 BUICK Wagon $1,795
58 PREFECT $895
55 MONARCH Hardtop $1,195

1116 YATES ST. EV 4-2511

NOTHING DOWN, $17 MONTHLY. 1951 MORRIS $265. ART'S CARS. BURNSIDE AT HARRIET.

NOTHING DOWN, $22 MONTHLY. 1953 PONTIAC $465. ART'S CARS. BURNSIDE AT HARRIET.

VERY CLEAN, CANDY PAINTED Olds powered, 30 Ford. Selling at a loss. EV 5-5533 after 5.

1953 FORD AUTOMATIC, HEATER and radio. $150 cash and terms. Contact GR 9-4729.

SEE US—GOOD USED CARS
SAUNDERS & HITCHMAN
2040 Cadboro Bay Road EV 2-4384

KERRY DRAKE

100 CARS FOR SALE

Price is . . .
RIGHT
Condition is . . .
FACTUAL
Mileage is . . .
ACTUAL

"WE Give You More for What You Pay"
at
NATIONAL MOTORS LTD.
The Big Name on Yates

BONUS BUYER BENEFITS ! ! !
* 6 Months' Written Warranty
* No Down Payment
* All Cars Clearly Priced
* Volume Low Prices
* Top Retail for Your Trade (Not Wholesale)
* The Largest Selection of Premium Cars
* Free Exchange Privilege

G.M. PRODUCTS AT A REAL VALUE TO YOU

59 CHEV Impala Hardtop, full power, radio. NATIONAL PRICE $2395
58 CHEV 4-Door Std. "6", immaculate family sed. NATIONAL PRICE $1595
57 OLDS Super "88" 4-door Sed. A real black jewel. NATIONAL PRICE $1895
57 BUICK Special, auto trans, only 33,000 miles. Blue. NATIONAL PRICE $1595
57 CHEV V8, auto, 4-Door Sedan. Very clean, low mileage. NATIONAL PRICE $1495
57 PONTIAC 2-Door Wgn. Std. "6", green. NATIONAL PRICE $1695
56 PONTIAC Hardtop. Radio, auto $1395
55 BUICK "Special" Hardtop 2-door. Auto, PS, PB, radio, yellow. NATIONAL PRICE $1295
55 OLDS 2-Door Hardtop, 2-tone, near new tires, auto $1195
55 CHEV 2-Door, Wagon, two-tone, radio, reconditioned car $1395
54 OLDS 2-Door Hardtop, full power, 2-tone yellow and dark green $995
52 OLDS 4-Door Sedan, blue $695
52 PONTIAC 4-Door, green $295
60 VAUXHALL Cresta, radio, whitewalls, immaculate and only 16,000 miles. NATIONAL PRICE $2095
58 VAUXHALL Victor, black $1295
57 VAUXHALL Velox, maroon $1095

"ALL CARS WINTERIZED"
"52 Respectable Years in the Automobile Business."
NATIONAL MOTORS
EV 4-8174 819 Yates
ALL NEW 62 LARK ONLY $2485

JAMESON MOTORS LTD.
740 Broughton St.

56 PLYMOUTH Sedan, very clean $795
58 AUSTIN A-55 Sedan, one owner $1380
60 HILLMAN Sedan, like new, radio $1590
60 HILLMAN Convertible, showroom condition $1995
55 NASH RAMBLER Sedan, 35,000 miles $895
57 BEDFORD VAN, runs very well $795
60 ANGLIA Sedan, like new $1395
58 DODGE V8 Sport Suburban, radio $2195
59 HILLMAN Husky Stn Wgn. $1195
52 ROVER 75 Sedan, special at $495
59 SUNBEAM RAPIER Convertible, radio, OD $1695
55 MORRIS MINOR 2-Door $595
58 SINGER GAZELLE Sedan, like new $1395

Open Evenings
EV 4-1161

1958 CADILLAC 60 SPECIAL. ALL power, low mileage, immaculate. This car is without equal in Victoria. Will consider trade. Bill Garrett. EV 6-6275 or EV 4-8174.

1958 BEDFORD VAN, EXCEPTIONal condition. Must be seen to appreciate. (No trades.) For quick sale, $975. EV 3-2301.

Radio Report

Thursday's Highlights

10.00 a.m.—Six For One quiz—CJVI; Morning Visit—CBU; Cavalcade—CFAX.
10.10—Arthur Godfrey—KIRO.
10.15—Playroom—CBU.
11.00—Ross Mortimer—CJOR.
11.40—Crosby-Clooney Show—KIRO; Music On The Move—CBU.
12.30 p.m.—B.C. Farm Broadcast—CBU.
1.00—Today's Band—CJVI; John Draine Tells a Story—CBU.
1.45—Food Facts—CBU.
2.00—B.C. School Broadcast—CBU.
2.10—Roundtable—KIRO.
2.30—Trans-Canada Matinee—CBU.
4.30—Tempo—CBU.
7.10—Richard Hayes, Carol Burnett—KIRO.
7.30—CBC's Radio Special will be opened by a Six-Minute Address by Prime Minister Diefenbaker—CBU.
8.00—Bill Chase Show—KOMO.
8.30—Assignment—CJVI.
9.30—Stage Nine—CJVI; Back to the Bible—CJOR; United Nations Hilites—KOMO.
10.15—Trader Meares—CBU; Nightsounds—KIRO; Seattle Profile—KOMO.
10.20—The Late Show—CJVI.
10.30—The Grand Sound—KOMO.

Thursday's Music

8.10 a.m.—Breakfast Show with Al Smith—CJVI.
9.05—Time Out—CKDA.
9.15—Morning Concert—CBU.
9.30—Reg. Stone Organ Music—CFAX.
10.00—Seattle Symphony—KXA.
10.30—Grand Sound—KOMO.
11.05—Curtain Call—KXA.
12.05 p.m.—Percy Faith—CJVI; Symphony for Strings—KXA; Travellin' Balladeer—CBU.
12.15—Cecil Solly—KIRO.
12.30—Polka Party—CFAX.
1.05—Welcome to Vacation Land—CKDA.
1.15—Tommy Hunter—CBU.
2.00—Concert Hall—CFAX.
3.00—Sing Along—CJVI; Melody Ranch—CJOR.
3.05—Limelight—KXA.
3.30—Billy O'Connor's Quartet—CBU.
3.45—Brian Brown Trio—CBU.
4.00—Reg Stone—CFAX; Rollin' Home—CJVI; Music From Halifax—CBU.
4.05—On the Go Show—CKDA.
5.05—Dinner Date—CFAX.
6.30—Suppertime Sing Along—CJVI.
6.30—Outdoor Living—CJVI.
7.00—The Big Sound—KOMO.
7.30—Concert Hour—CJVI; A Special Program Celebrating CBC's 25 Years in Broadcasting—CBU.
8.15—Nightsounds—KIRO.
10.00—Music 'Til Midnight—KING.
10.30—Eventide—CBU.
11.00—Memory Lane—CJVI; Recordings—CBU.

Thursday's Sports

5.30—Sports—KIRO.
6.00 p.m.—News and Sport—CJVI.
6.10—Sportscast—CKDA.
8.05—Old Fisherman—CKDA.
10.15—Sports—CJVI.

Thursday's News

8.00 a.m.—CJVI, CKDA, CFAX, CKNW, CKWX.
8.30—CFAX.
9.00—BBC News From London—CBU.
12 noon—CKDA, CKNW.
12.15 p.m.—CBU, CFAX.
12.30—CJVI, CKDA, CJOR.
5.00—News—KIRO.
5.45—News—KIRO.
6.00—CJVI, CKDA, CKNW, CKWX.
7.00—CJVI and CBU (CBC National News).
9.00—CJOR.
10.00—CJVI, CKDA, CBU, CKNW, KIRO, KOMO.

CJVI (900) Victoria; CKDA (1220) Victoria; CFAX (1070) Victoria; CBU (690) Vancouver; CKNW (980) N. Westminster; CKWX (1130) Vancouver; CJOR (600) Vancouver; KIRO (710) Seattle; KXA (770) Seattle; KOMO (1000) Seattle

100 CARS FOR SALE

PLIMLEY
On Yates
TRADES on 62 RAMBLERS

58 METEOR 2-Dr HT, AT $1895
57 CHEVROLET 4-Dr Sedan $1495
54 FORD 4-Door Sedan, at $1495
5? RAMBLER Station Wagon, $1645
56 OLDSMOBILE 88 HT, AT $1495
55 RAMBLER Station Wagon, $1045
54 FORD Customline Sedan $645
51 CADILLAC Sedan $895

"68 Years of Successful Business"
PLIMLEY
1010 Yates EV 2-9121

UNITY USED CARS

59 METEOR Sedan Delivery, side windows $1,745
58 METEOR V-8 Ranch Wagon 2,195
57 MERCURY Montclair, HT 1,895
56 MONARCH Convertible 1,995
56 METEOR Tudor 1,195
54 PONTIAC Sedan 875
53 ZEPHYR Sedan 650
53 STUDEBAKER Lowboy 695
54 CHEV De Luxe 795

MANY OTHERS
From $85 up
TRADE UP TRADE DOWN
854 Pandora EV 6-3681

1947 CHRYSLER COUPE, GOOD condition, new clutch. $150. Ph. EV 2-4826.

NOTHING DOWN, $10 MONTHLY. 1950 FORD COUPE. $145. ART'S CARS. BURNSIDE AT HARRIET.

'52 CHEV SEDAN, $375. PHONE GR 8-8151.

100 CARS FOR SALE

OLSON MOTORS
VICTORIA'S EXCLUSIVE FORD DEALER

Visit our huge open-air used car lot and see for yourself why so many customers are completely satisfied with used cars purchased from Olson's

59 PLYMOUTH Hardtop, famous Fury V8 model. All de luxe equipped. Auto. $2299
58 CHEV Club Sedan. A top low mileage car that assures satisfaction $1799
57 PLYMOUTH Sed. Extra low mileage, one owner, automatic, 2-tone $1399
56 LINCOLN Hardtop, beautiful red and Icecap white, automatic, all power extras, radio. This is a must-see unit $2399
56 FORD Wagon, excellent condition. For work and play go the wagon way $1399
55 OLDS Hardtop, hi-performance, smart 88. Outstanding car $1399

VALUE PLUS SPECIALS
51 MERCURY 2-Door. Very good buy $349
51 METEOR 2-Door. All set to go $299
50 FORD Sed. Check this one $349

OLSON MOTORS
Your Downtown FORD DEALER
Wide Open Till 9 p.m.
1036 Yates EV 4-1144

CALEDONIA MOTORS LTD.
Yates at Cook
Volvo from $2195
Peugeot from $2295
Singer Gazelle $1989
SPECIALS THIS WEEK
Savings up to $300
59 TR3 now $1695
58 AUSTIN Sprite now $1195
56 VAUXHALL now $735
54 VAUXHALL now $395
56 FORD Sed, now $595
52 FORD Sed., now $295
Many more to choose from
WE BUY OR SELL ON CONSIGNMENT
Open Evenings EV 5-2431

SAVE $100.00 OR MORE $$
58 DODGE Suburban "6", AT. Was $1995. Now $1895
58 MORRIS Minor. Was $1050. Now $950
58 EDSEL. Loaded with extras. One owner. Was $1995. Now $1895
53 CHEVROLET Bel Air Sedan. Lovely maroon, nice clean car $850
Willys Jeep Dealer
MOONEY & SONS
937 Fort St. EV 3-4177

MIDGLEY BROS.
EXPLODE VALUES
52 PONTIAC $249
53 FORD, A.T. $795 (Beautiful)
57 CHEVROLET $1395
FREE RADAR LITE
MIDGLEY BROS.
NSU PRINZ DEALER
2017 Quadra St. EV 5-9524
(Next to Jimmie Little's)

PRIVATE OWNER AND OWNER-driven, 1959 Pontiac Laurentian 4-Door Sedan, 13,600 original miles, automatic, power steering, custom radio, white wall tires, also 2 new snow tires. Cost approx. $4,000. Sacrifice $2,400. EV 4-6609 after 6 p.m.

54 MORRIS CONVERTIBLE, IMmaculate. $375, or offer with trade. EV 4-7292.

NOTHING DOWN, $22 MONTHLY. 1954 Hillman Station Wagon, $465. Art's Cars. Burnside at Harriet.

'59 ZODIAC. LOW MILEAGE. Spotless. Terms. EV 3-6872.

'56 VOLKSWAGEN DE LUXE. Terms arranged. GR 9-4730.

'52 FORD 2-DOOR, RADIO AND heater. Good condition. EV 2-1331.

SUBURBAN MOTORS LTD.
COMET METEOR MERCURY BRITISH FORD
Enquire about the "Suburban Plan." The easiest way to purchase used cars in Victoria.
Your car is your down payment.
NO PAYMENTS UNTIL JAN. 15TH
* Free exchange privileges.
* Guarantees in writing.
* Excellent selection from $100 up.
* Sale prices.
57 CHEVROLET $550
52 PLYMOUTH $495
51 AUSTIN $245
51 STUDEBAKER $300
58 THAMES $595
2-TON CHEVROLET Flat Deck $400
3371 N. Douglas EV 6-6131

K.M. MOTORS
Specials
57 CHEV. Hardtop $1,695
52 CHEV. Club Coupe $395
60 AUSTIN A55 Radio $1,795
54 DODGE Suburban $795
54 OLDS 88 2-Dr. Sedan $895
57 FORD 6 4-Dr., radio $1,395
56 TR 3, on special $1095
56 CHEVROLET 4-Dr. Sedan $995
55 NASH Met. Coupe $695
945 Yates EV 2-5822

If You WANT Your Car SOLD NOW FOR CASH
Enquire MAYNARD'S Auctions
731-3 Johnson EV 4-5921

'39 MERCURY SEDAN. '52 MOTOR. Body and running gear exceptionally good. $130 or nearest offer. Phone EV 2-3151.

ATLAS USED CARS
620 Cook Buy 'n' Sell EV 3-8814

100 CARS FOR SALE

PACIFIC CHRYSLER PRODUCTS LTD.

EVERY CAR SOLD GETS THE FOLLOWING SERVICE
* Thoroughly reconditioned
* Lubricated and oil changed
* Six quarts First Grade Anti-Freeze
FULL WARRANTY CERTIFICATE ISSUED with each car for FULL YEAR Or 10,000 Miles
ONLY 10% DOWN

$$ SAVE $$
59 DODGE Royal Sedan, power steering, power brakes, automatic, beautiful tri-tone paint. Save $300. Was $1995. OUR SAVING PRICE $1695
59 HILLMAN Sedan, 4-cyl. Real economy, low mileage, one owner. Was $1295. SAVE $300. Only $995
58 HILLMAN Sedan, automatic, heater, two-tone. SAVE $300 $895
57 PLYMOUTH Sedan, V8, automatic, push-button custom radio, whitewalls, two-tone paint. SAVE $300 $1195
58 FORD Sedan, 6-cyl. economy, heater, royal blue with matching interior SAVE. Only $1395
58 DODGE Sedan, heater, custom radio, two-tone. A REAL STEAL AT $1595
55 HILLMAN Husky Stn. Wagon. Ideal economy family car. PRICED TO GO. Only $495
53 VANGUARD Sedan. Ideal second car. SAVE $150 $295
52 METEOR Sedan, radio, heater. READY TO GO AT $395
COMPARE THESE BEFORE YOU BUY!
FOR THE BEST DEAL IN A USED CAR COME TO
PACIFIC CHRYSLER PRODUCTS
YATES AT COOK
EV 6-2411
THE ONLY PLACE TO DEAL

HORWOOD BROS.
Morris · M.G. · Wolseley
Immediate Delivery
MORRIS MINI-MINOR
10% DOWN. $44 PER MONTH
Bank Financing
59 MORRIS Minor. Cream with red interior. A-1 $1,195
57 CHEVROLET Bel Air Sedan, radio, automatic. A local family's second car $1595
56 VAUXHALL Velox. A clean, low-mileage car $895
54 CHEVROLET Coach. Radio, heater. Very Clean $845
51 CHEVROLET Sedan. New motor recently $445
52 PONTIAC Sedan $395
OPEN TILL 9 P.M. WED., THURS., FRI.
810 Johnson St. EV 3-8113

WE PAY CASH AT A AND A
WE NEED 53-59 CHEV. PONTIACS, FORDS
ALSO SMALL CARS
51 AUSTIN Sedan, very good $295
50 OLDS 6-cyl., Tudor, radio $395
5? DODGE Tudor, top value $745
55 CHEV. 2-door S/Wagon, A/T, V-8, radio $1295
53 PLY. 4-door S/Wagon, A/T, 6-cyl., very clean $1395
54 PONTIAC 4-door Sedan $1095
56 MERCURY Sedan, A/T, radio $1295
See these at
A & A CARMART
3644 Quadra St. opp. Safeway
EV 6-2712

SUPER MOTORS LTD.
60 Austin Healey, 3,000, de luxe, custom radio, hardtop and softtop. A real dream car for $2995
57 Ford Ranch Wagon, automatic, 4-door, radio and heater $1795
56 Vauxhall "6", very clean $1095
52 Ford Sedan $595
Trade Up or Down
NO DOWN PAYMENT REQUIRED
537 Yates Phone EV 3-0021

NOTHING DOWN, $30 MONTHLY. 1954 Buick Century Hardtop. $695. Art's Cars. Burnside at Harriet.

'49-'50 VANGUARD, TOP SHAPE. $150. Phone GR 9-2358 after 5 p.m.

SELLING SMALL SECOND CAR. Payments. GR 9-2366.

'51 MONARCH. A-1 CONDITION. EV 6-5367.

100 CARS FOR SALE

LOOK
To The Island's
LARGEST
AND BUSIEST
DEALER
For Best Buys Of All
IT'S MORRISON'S

61 CHEVROLET Bel Air Sedan, automatic, radio, window washers. PAY LESS AT $2895
61 CHEVROLET Bel Air Sedan, radio, 2-tone. PAY LESS AT $2695
61 CORVAIR 700, automatic, radio. PAY LESS AT $2495
61 OLDSMOBILE Super 88 4-Dr. Hardtop, fully powered. PAY LESS AT $3995

FULL RETAIL FOR YOUR TRADE-IN
10% DOWN

58 BUICK Century 4-Door Hardtop. Fully powered. PAY LESS AT $2295
57 CHEVROLET 2-Door, heater, 2-tone. PAY LESS AT $1495
56 DODGE, motor overhauled. PAY LESS AT $895

! ! ! ! ! ! ! ! ! !
EARLY BIRD SPECIAL
54 VAUXHALL 6-cylinder Sedan
EARLY BIRD PRICE
$445
! ! ! ! ! ! ! ! ! !

56 DODGE Station Wagon. PAY LESS AT $1295
55 PONTIAC. PAY LESS AT $995
55 METEOR, V8, 2-tone. PAY LESS AT $995

FREE EXCHANGE PRIVILEGE
Written Warranty

54 MONARCH Lucerne, fully powered. PAY LESS AT $995
54 PONTIAC 2-Door. PAY LESS AT $595
53 CADILLAC Sed. Usual Cadillac Appointments. PAY LESS AT $1295

LOWER PRICES! BETTER CONDITION
PLUS
MORRISON'S
"PEACE-OF-MIND"
PACKAGE

53 CHEVROLET. PAY LESS AT $595
53 DODGE Station Wagon, excellent condition. PAY LESS AT $895
50 PONTIAC, a bargain. PAY LESS AT $195

IMPORT SPECIALS
60 ENVOY Sedan. PAY LESS AT $1495
60 ENVOY Station Wagon. PAY LESS AT $1795
59 SIMCA 4-Cylinder. PAY LESS AT $1095
58 ZEPHYR, 2-tone. PAY LESS AT $1495
57 VOLKSWAGEN. PAY LESS AT $995
57 CONSUL. PAY LESS AT $1195
53 MORRIS Minor convertible. PAY LESS AT $495

BIG CHOICE OF SEDAN DELIVERIES
Various Prices
OPEN EVENINGS TIL 9 AT
MORRISON CHEVROLET-OLDSMOBILE LTD.
940 Yates EV 3-1108

100 CARS FOR SALE

GUARANTEED!
42 MILES PER GALLON
CITY DRIVING
1962 RENAULT GORDINI
100% New Car Guarantee
Parts and labor 1 year
ONLY
$196 DOWN
$59.80 PER MTH.
TRADES

59 DODGE Viscount, automatic, radio, whitewalls $2195
59 METEOR Niagara Custom radio, $1895
58 METEOR Station Wagon, 6-cyl economy model $1995
55 CHRYSLER New Yorker, automatic, power steering $1295
55 FORD Customline Sedan $1095
54 STUDEBAKER 6-cyl model, overdrive $595
52 PONTIAC, custom radio $395
50 FORD Sedan, Radio and htr. $245

NO DOWN PAYMENT
(On Approved Credit)
50 HILLMAN Minx $195
50 AUSTIN A-40 Devon $295
52 AUSTIN A-40 Somerset $395
53 HILLMAN Minx Convertible $595
60 RENAULT Dauphine, one-owner car $1395
60 RENAULT Dauphine. Automatic clutch, custom radio $1495

ENSIGN MOTORS LTD.
RENAULT
* Sales
* Service
* Parts
EV 5-9761 EV 5-9762

ANOTHER NATIONAL MOTORS
* * * "FIRST" * * *
Announcing the Opening of Victoria's "FIRST" and "ONLY" OUTDOOR SHOWROOM of
* Exclusive
ONE OWNER LOW MILEAGE CASE HISTORY CARS
Featuring:
* Absolute Premium Cars
* Guaranteed One Owner
* Guaranteed Low Mileage
* Guaranteed by National Motors
* Volume Low Prices
Come in Now and See Our Fine Display of the Cleanest, Most Desirable Automobiles in Western Canada.
NATIONAL MOTORS
EV 4-8174 819 Yates

TRADED ON THE AMAZING VOLKSWAGEN
PRICE CHALLENGER
* 1957 FORD V-8 2-door, radio, heater, tutone paint, automatic transmission, power steering. Very clean.
* Now only $1495
SPEEDWAY MOTORS LTD
971 Yates EV 5-2415

NOTHING DOWN, $10 MONTHLY. 1951 BUICK, $135. ART'S CARS, BURNSIDE AT HARRIET.

NOTHING DOWN, $14 MONTHLY. 1951 PONTIAC, $235. ART'S CARS, BURNSIDE AT HARRIET.

U.S. 1954 9-PASSENGER STATION wagon, automatic, V-8 overhead. What offers? EV 5-2988 after 6 p.m.

LUNDS CAR AUCTIONS
PHONE FOR PARTICULARS
926 FORT EV 6-3308

1951 FORD, $125. EV 2-8700 AFTER 6 p.m.

The Daily Crossword Puzzle

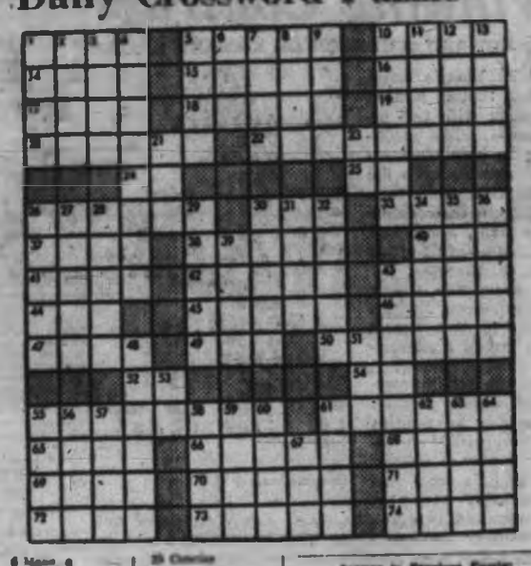

ACROSS
1 Round
5 Motor mechanic
10 Amphibious
14 Against
15 Get up
16 Musical instrument
17 Vases
18 English river
19 Network
20 Bowed
22 Pet expression
24 Rash rabbit
26 Mount
30 Olive
33 Craft
35 Roaming
37 Humorous person
38 One who hates
40 Turn right
41 Commune
42 By one's self
43 Peel
44 Poor Cinderella's mother
46 Kind of fruit
48 Chance
49 Irish food potato
50 Lamprey
53 Male head
54 Comparative prefix
55 Prisons
57 Power
58 Greater
60 Meal covering
63 Fish eel
65 Air crash
66 Jewel
67 Alcoholic beverage
70 Metal container
72 Blue bird
73 Racing
74 Three apiece

DOWN
1 Tight
2 Japanese crustacean
3 Volcano
4 Dangerous
5 Small rum
6 Mass a mistake
7 Raw
8 Slave
9 Sadie Hawkins Day
10 Angle
11 Help
12 Boating
13 Plant
21 Make lace
23 Printing measure
25 Say
27 Ship
28 Compound ether
29 Demise
31 Coral island
32 Rumble city
33 Tuneless
36 Once more
39 Cheese
39 Lambs dar
39 Toward shelter
40 Extend
45 Sewing implement
51 Narrow inlet
52 Registered nurse (abbr.)
56 Display
58 Ripped
59 Hollow
61 Obtains
62 Knowns
63 Rimless
64 Not as much
66 Twisted wheat
68 Bird eagle
69 Blushing
71 Place

Answer to Previous Puzzle:

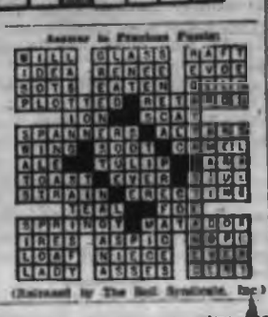

(Released by The Bell Syndicate, Inc.)

100 CARS FOR SALE

EMPRESS MOTORS

YOUR BUICK PONTIAC VAUXHALL DEALER

THERE MUST BE A REASON

OVER EIGHTEEN HUNDRED CARS SOLD AT EMPRESS MOTORS SINCE JANUARY FIRST 1961

60 PEUGEOT Sedan, beige, only 11,000 miles, $1895

60 BUICK La Sabre Hardtop, turbine drive, custom radio, power steering, power brakes, only 5,000 miles, like new $3495

60 BUICK La Sabre Sedan, turbine drive, custom radio, ermine white, 12,000 miles $3195

61 PONTIAC Parisienne Hardtop, radio, blue $2895

59 CHEV Sedan, automatic, radio, green $2100

59 CHEV 2-Door, radio, beige $1895

59 DODGE Regent Sedan, brown $1895

59 VAUXHALL Super Victor, blue $1395

60 VAUXHALL Super Victor, maroon $1545

57 DODGE Royal Sedan, automatic, radio, power steering, power brakes, brown and beige, 14,000 miles $1795

57 PLYMOUTH Sedan, automatic $1295

57 DODGE Sedan, blue $1195

58 BEDFORD Van $995

59 G.M.C. 3-Ton, with steel box and hydraulic tailgate, complete overhaul $3650

56 PLYMOUTH Sedan, green and ivory, new motor $975

55 FORD Sedan, automatic, blue $1095

56 FORD V-8 De Luxe, automatic, radio, red and white $1195

58 DODGE Sedan, motor overhauled $595

54 CHEV 2-Door Bel Air, beige and brown, $895

54 DODGE Sedan, blue $495

50 PONTIAC Sedan, blue $350

54 HILLMAN Sedan, $395

54 AUSTIN Sedan $475

56 VOLKSWAGEN, beige $995

50 MORRIS Minor, green $295

A Good Deal And A Good Deal More at EMPRESS MOTORS

900 Fort St. Ph. EV 2-7121

100 CARS FOR SALE

T — E — L — M — A — C
no down payment
SMALL CAR

HAMPER HARDTOP ..... $1 down
ZEPHYR WAGON ..... $1 down
STANDARD SEDAN ..... $1 down
VOLVO SEDAN ..... $1 down
OXFORD SEDAN ..... $1 down
HILLMAN SEDAN ..... $1 down
AUSTIN SEDAN ..... $1 down
VAUXHALL SEDAN ..... $1 down
MORRIS SEDAN ..... $1 down
MERCURY SEDAN ..... $1 down
METRO 3-DOOR ..... $1 down
AUSTIN SEDAN ..... $1 down
CORNIL SEDAN ..... $1 down
VAUXHALL SEDAN ..... $1 down
OXFORD SEDAN ..... $1 down
MORRIS 2-DOOR ..... $1 down
AUSTIN SUMMERST ..... $1 down
RIVER SEDAN ..... $1 down
AUSTIN WAGON ..... $1 down
HILLMAN WAGON ..... $1 down

NO MONEY DOWN
FIRST PAYMENT MID-DECEMBER
PAYMENTS TO 18 MONTHS

Low monthly payments are all that are necessary. Remember, terms tailored by Tommy are as easy as opening a dept. store charge acct.

Monthly 60-90 Cars in Our Storage Facilities

3-YR. 60-90 GUARANTEE Secured in Writing

T — E — L — M — A — C
SMALL CAR
Motormarket
901 Fort. EV 3-3411
OPEN EVENINGS
Fri. 10 — Sat. 9

DOMINION MOTORS
Blanshard and Cormorant
EV 5-5012

60 STUDEBAKER 4-Door, Station Wagon (8). Automatic. Radio. Power steering. Pollenaded $1995
60 STUDEBAKER Convertible. Radio, power top $1795
60 BUICK S.T. A/T $1495
60 DODGE Sedan. Good $695
60 CHEV. automatic $995
60 INTERNATIONAL TRAVEL-ALL. 4-wheel drive. Ideal for hunting. Like new $2495

TRUCKS
60 GMC ½-Ton Pick-up. Wide side, long box, mobile bumper. Only 1,000 miles $2395
60 CHEV 2-Ton cab and chassis $1695
60 DODGE PICKUP. top condition $995
60 INTERNATIONAL S-160 Van $1495
60 DODGE. 1-Ton. dual wheels. van body. Suitable for camping $1695
59 BEDFORD Van. Good $995
59 MORRIS Van $495
59 GMC Panel. new paint $495
59 CHEV Panel. new paint $495

OPEN TILL 9 P.M.

MIDTOWN VALUES

SEDANS
59 PLYMOUTH VE. AT $1,895
59 METEOR. radio, auto. $1,795
59 DE SOTO. All power. like new $1,895
59 CHEVY. A/T. radio, motor $1,695
59 CHRYSLER. Radio. very clean $1,895

2 DOORS
59 CHEV. 6 cyl. $1,695
59 DODGE. 6. A-T $1,695
59 STUDE Lancer. O.D., radio $1,695
59 DODGE. excellent $1,695

IMPORTS
59 ZENITH $995
59 VANGUARD. one owner $895

MIDTOWN AUTO SALES
841 Yates EV 6-1916

DODGE SEDAN, 1959, V-8, AUTOMATIC, new paint, perfect condition, $1,495. EV 4-1868.

1960 CHEV BEL AIR, AUTOMATIC, radio, white walls and snow tires, 12,000 miles. GR 9-2894.

NOTHING DOWN, $60 MONTHLY 1957 FORD SEDAN. $1,195. ARTS CARS, BURNSIDE AT BARNLEY.

101 FOREIGN IMPORT AND SPORT CARS

BRITISH MOTORS, S.M.W. CARS, parts, service. 844 Douglas. Ph. EV 4-7868.

104 TRUCKS

EMPRESS MOTORS

• TRUCKS •

60 CHEV Sedan Delivery, white $395
47 INTERNATIONAL K5 Van $275
55 FORD Sedan Delivery, blue $795
57 BEDFORD Van $995
59 G.M.C. 3-Ton, with steel box and hydraulic tailgate, complete overhaul $3650

EMPRESS MOTORS
900 Fort Street
Phone EV 2-7121

McBean Truck & Equipment Ltd.
51 CHEVROLET Panel $895
48 FARGO 1-Ton. Lt. $695
51 GMC Single-Axle. Lt. good rubber $995

DAY AND NIGHT SERVICE
817 Herald St. EV 4-1209

58 GMC ½-TON. 4-SPEED transmission, snow tires, semi-deluxe model, similar to brand new. 58 Ford Van, modern appearance, engine at rear, has heater, $1,295. And ½-ton Pickup, 57 Diamond T. 5-ton, long flat box, ideal to transport bulldozer, $1,295. Bennett Cotton Mfg. Ltd. GR 9-2814.

1954 MERCURY 1 - TON BABY van 4-speed. 1956 Ford ½-ton pickup. 1956 G.M.C. ½-ton pickup. 1956 Ford 1-ton pickup, 4-speed. Trade and terms. 848 Trounson.

NO DOWN PAYMENT '48 DODGE pickup, '48 Chevrolet panel, '48 Fargo 2-ton van, '50 Austin pickup, '50 Chevrolet panel, '52 Ford panel, '53 Volkswagen panel. Art's Car Sales, Burnside at Harriet. Phone EV 3-4266.

1958 DODGE PICKUP. TAKE other car or pickup in exchange. $1,195. International tandem with refuse unit. Other trucks to pick from. EV 4-1864. Can be seen at Irish Bridge St.

58 FREY PICKUP, $595. 56 FORD ½-ton pickup, $695. Dalgleish's Service Station.

58 CHEV. ½ TON PICKUP. RANGE and heater. Long box, aluminum runners. At cheap. GR 9-2896.

1956 RICHARD VAN, 15,000 MILES. $1,295 or offer. EV 4-9831.

59 CHEV. ½ TON. 60 PONTIAC car. Offers. GR 4-1196.

1955 FORD ½-TON PICKUP, LOW mileage. EV 5-6868.

107 PARTS, TIRES AND ACCESSORIES

FRONT END SPECIAL
Alignment
Wheel Balance
Brake Adjustment
All for special price $8.95
D & D TIRE
VICTORIA AND DUNCAN

Top Cars "Start" in the BATTERY
For a strong, sure start every time get an "ACME"
12-VOLT BATTERY
$12.75 Ex.
Delivered and Installed
FRANCIS BATTERY & TIRES, LTD.
Retreading Specialists
1422 Quadra Street EV 3-7922

BE SURE
BE SAFE
BE SENSIBLE
The cost of a Goodyear recreed is the cost of a new tire.
VICTORIA TIRE LTD.
Government at Herald EV 3-8224

• AUTO WRECKING •
ENGLISH & AMERICAN CARS
EV 6-2541 - EV 6-1812
420 BAY ST.
Victoria English Car Wrecking Ltd.

• BILL'S AUTO PARTS •
Full line of rebuilt and used parts. Body parts for most '50-'59 cars. 818 Viewfield Rd. EV 3-1128

Specials in Rebuilt
Transmissions and new gears.
• CLARKE'S AUTO PARTS •
1080 Douglas St. EV 5-6861

BRAND AUTO PARTS
930 David St. EV 2-9879
Parts for most cars, trucks, building & specialty. Reasonably priced.

100 DISCONTINUED MUFFLERS $4.95. Sandy's Auto Parts. 2626 View Street. EV 5-6828.

ONE WEEK SPECIAL
600 x 15 Winter Retreads, $16 ea. Green Jack, 1817 Quadra. EV 5-6831.

2 - 560 X 15 SUBURBANITES, 1 wheel, 53 Vauxhall, Creole or Velox. EV 6-2894.

ASK ABOUT POWER BRAKE Dominion Motors Ltd. EV 5-8512

LANGFORD AUTO WRECKERS
1974 COLDSTREAM. GR 9-2868

ALL'S AUTO WRECKING, CARS 48 to 58. 324 Dunsmuir. EV 3-6838.

108 AUTO REPAIRS, SERVICE, TOWING

FAST, TOP QUALITY RADIATOR repairs, only work and painting at Harrison Chevrolet Oldsmobile, Ltd., Yates at Quadra. EV 5-1198.

HILLIARD'S AUDNA SERVICE
Volkswagen Specialists
1880 Blanshard EV 3-9811

BORNE'S BODY SHOP
EV 5-2024. 26-28 Tyndall. GR 9-2868

THE MUFFLER SHOP
25 min. service. 2424 Govt.

TRANSMISSIONS, BOSH AUTOMATIC transmission specialists. EV 4-2331.

109 AUTO BODY WORK AND PAINTING

MOONEY'S FOR FENDER AND bodies, auto paint spraying, tailor made seat covers, frame straightening, wheel alignment. 887 View Street, 655 Fort Street.

110 AUTO FINANCING and INSURANCE

MINORS—CAR INS.
J. W. BECKLER INS. AGENCIES
A. Emard. 828-840 Yates. EV 5-2244.

UNDER 25? SEE US
5-Point Insurance Available
TODAY!
Cox Insurance Agencies Ltd.
1208 Broad. EV 3-7128

111 TRAILERS and TRAILER PARKS

SELF-CONTAINED
24-FT. COLUMBIA 1-BEDROOM MOBILE HOME. FURNACE, RANGE, TOILET, ETC. IDEAL FOR MEN WORKING OUT OF TOWN $2,195
BOB J. TRAILER SALES
Across from T & C Shop Square
EV 5-8888 or EV 3-8887

Consignment—1 Owner Mobile Home
3-bedroom 1959 Leisure-home, 50'x10', new condition, terms $6495
Triangle Trailer Sales
GR 9-3021; Res. EV 4-8456

RENT SUITS IN MOBILE HOMES
WE'RE ALWAYS OPEN
Trans-Can Trailer Sales
8 miles north on Trans Canada Hwy

BLUE BONNET COACH MFG. Ltd. Milestones and Highway 1. Trailers, pleasure campers, campers, parts and rentals. GR 9-2811.

FREE MULTI-TV. PROPANE heating, laundromat, hot tubs, $99. Marrow Crest Court. GR 9-6862.

12-FT. ARISTOCRAT TRAVEL trailer. Used 1 year. Cost of $1,300, selling $975. EV 3-6844.

8 X 37 3-BEDROOM HOUSE TRAILER, will trade. EV 6-8271.

ALL UTILITY BOAT TRAILERS, $79. Order now. 834 Dunsmuir. EV 5-9129.

112 CARS AND TRUCKS WANTED

NEED CASH?
You can sell or trade down.
CARSON MOTORS LTD.
1020 Yates EV 5-8213

1950 OR 1951
Adelite or Hillman in really good condition. Cash offered. Phone Mr. Campbell at EV 2-7188, 3-6.

SMALL CARS
TELMAC MOTORMARKET, 940 Fort
WANTED
Used Cars and Trucks
1950-1961 MODELS
Monthly Mortgage Loans.
Financing at Cost.
Fordson at Quadra

WE NEED CLEAN USED CARS
Bonus Allowance — Use
NATIONAL MOTORS
EV 4-8270 — 1050 Yates

TOP CASH FOR GOOD CARS
A & A CARMART
2504 Quadra, opp Safeway. EV 6-8713

FOR CASH
Small car in good condition.
EV 4-7288

PAT RUSSELL PAYS CASH FOR cars and trucks. Grande Motors, 840 Burnside E. EV 6-6114.

Before Selling Your Car
SEE US FIRST
NATIONAL MORTGAGE
Yates at Quadra EV 3-6108

WANTED '48-49 CHRYSLER PRINCESS with green color. Ph. EV 4-2368.

WANTED
Clean cars and trucks for cash.
Dominion Motors Ltd. EV 5-8512.

SELLING? SEE ART'S CAR SALES, BURNSIDE at BARNLEY. EV 3-8822.

113 MOVING and HAULING

AVIS RENTS 1, 2 AND 3-TON MOVING vans, pickups and panels. Only personal driver's licence required. 880 Douglas. EV 3-3131.

FREE ESTIMATES ON LOCAL and long distance moving. Call Cameron. EV 3-5478.

116 HOTELS

BEVERLEY HOTEL
In city centre. Modernized rooms, 10-conveniences rooms, TV in lounge. Transient and permanent guests. 730 Yates. Phone EV 6-8221.

DEVONSHIRE HOUSE. CLEAN, warm rooms. Kitchen available. Moderate. Permanent or transient. City centre. 730 Fort. EV 3-9131.

Comfortable housekeeping rooms. Weekly rates. Brentwood Hotel. YORK HOTEL — 713 JOHNSON

CHANDLER HOTEL
728 Yates Street. Phone EV 3-9412
City Centre, Victoria, B.C.

116 HOTELS

ROYAL OLYMPIC HOTEL
Offers the lowest rates with no essential services: Telephone, elevator, garage, TV, fire resistant.
IN THE HEART OF THE CITY:
Blanshard at Johnson. Phone EV 4-1161

Ritz Hotel, 710 Fort Street
FURNISHED APARTMENTS AND SUITES — EV 5-8282.
Elevator Service Permanent Transient

119 TOURIST ACCOMMODATION

CAPTAIN MORGAN'S LODGE, Ocean Bay, V.I., phone Duncan 1888 — Wonderful winter vacation, comfortable accommodation, home-cooked meals, just relax for a week-end or longer. Reasonable winter rates. Early Sunday dinner for your convenience. Reservations, inquiries—Harry and Bella Greenland.

120 ROOM AND BOARD

RETIRING?
The Town Guest House offers the finest in accommodation for retired people. Spacious TV lounge, large dining room, day service if desired. Close to the sea and bus. 247 Fort Bay Rd., off Harbour Rd. Phone EV 5-8222.

A NEW GUEST HOUSE IN FOREST spacious home. Panoramic views. Choice location. Must be viewed to be appreciated. Inquiries for early applicants. Information and viewing by appointment only. EV 3-9851.

ST. CHARLES REST HOME. R.N. supervised 24 hour care. Excellent accommodation for retired ladies and gentlemen. Family and private rooms. Central location. EV 5-8223.

2 NICELY FURNISHED BEDROOMS in modern, new home. Business or retired lady preferred. Close to town and kitchen privileges. Available Nov. 15. EV 6-6818.

FACING BEAUTIFUL BEACON Hill Park, warm room, good board, home cooking, suitable person or couple; ground floor. EV 5-5324.

LOVELY HOME, OAK BAY, 3-BEDROOM, main floor. Gentry lady or couple. Excellent home cooking. EV 5-8882.

DOUBLE AND SINGLE ROOMS, suitable for working girls, non-smokers. EV 5-8134.

COMFORTABLE ROOM, GOOD meals, for men. Convenient to College and town. EV 5-6891. GR 9-6719.

WARM, COMFORTABLE ROOM — Central, every convenience. Phone EV 4-8288 after 4.

FAIRFIELD, GOOD FOOD, GOOD home, warm and bright. Elderly person preferred. EV 3-7888.

COLONIST HOUSE. GOOD FOOD. City comfort, opposite Beacon Hill Park. EV 3-2768.

FAIRFIELD, CLOSE TO PARK: home like surroundings, good food, warm room. EV 5-8834.

BOARD AND SHARE ROOM, $15 weekly. 2 working men only. Ph. EV 5-8871.

ROOM AND BOARD FOR ELDERLY LADIES, SHARING. VICTORIA REST HOME. EV 5-1046.

AVAILABLE TO WORKING MAN, good home cooked meals plus $65. EV 3-8888.

FOR YOUNG MAN, NEAR BUILDING. EV 5-7888 off hours.

FOR ELDERLY, FRONT ROOM, ground floor, good care. EV 2-7744.

WARM, CLEAN, GROUND, WORKING or elderly people. EV 3-2888.

BOARD AND ROOM FOR ELDERLY person in rest home. EV 5-8888.

NICE HOME, GENTLEMEN, GOOD meals, close to bus. GR 7-6814.

ROOM AND BOARD FOR MAN. $65. EV 3-7888.

CRAIGMYLE, 1937 CRAIGDARROCH, hot and cold water. EV 5-9881.

PLEASANT ROOM WITH FULL board. Elderly ladies. EV 5-8888.

BOARD, ROOM FOR WORKING girl, on bus line, gas. EV 3-6381.

GOOD ROOM AND BOARD FOR man. Near Buildings. EV 4-3688.

121 ROOMS TO RENT

COLONIAL INN
Warm, comfortable rooms at reasonable winter rates. Near parks and sea. Parking. Fine restaurant.
730 Government EV 4-7188

LARGE COMFORTABLE ROOMS. Housekeeping or sleeping. Near B.C. Power Products. EV 5-8878.

LARGE, FURNISHED ROOM ON Oak Bay. Kitchen privileges, for business woman. Rate. EV 5-7861.

CLEAN, WARM, REASONABLE. 888 Cormorant. Window Boxes.

EV 5-8218. HONEY, COSY, WARM, close in, garage. EV 4-6734.

FURNISHED SLEEPING ROOM, work or match, kitchen. EV 3-3188.

125 HOUSEKEEPING ROOMS TO RENT

CLEAN, HOUSEKEEPING ROOMS. Choice of 2. Near bus, parks, beach and Bulldogs. $10 and $12. All heat. 888 Hampshire.

LARGE, BRIGHT ROOM, SINGLE or two beds, small kitchenette. Everything supplied. EV 3-7888.

LARGE WARM BRIGHT ROOM. Gentlemen, and elderly man. Warner. 1437 Douglas. EV 5-8288.

COMFORTABLE FURNISHED HOUSEKEEPING room with kitchenette. Very central. Call EV 5-6114.

CLEAN, SEPARATE ENTRANCE. Frig. all supplied. $27 up. Garage, playground, recreation. 888 EV 5-8888.

FURNISHED ROOM SITUATED close to town, everything means $15. 1149 Fort. EV 4-8862.

CHANDLER HOTEL
728 Yates Street. Phone EV 3-9412
City Centre, Victoria, B.C.

CHEERFUL SEMI-SITTING ROOM, $12. 1218 Pandora.

888 2-ROOM FURNISHED SUITE, frig. stove. 420 Superior. EV 3-8837.

2 ROOMS, $35 PER MONTH. MAIN Floor. EV 3-7232.

LARGE ROOM, OIL HEAT, ALL window found. 2004 Princess.

2 ROOMS, ALL FOUND, MEN only. $22 weekly. 1126 Yates.

$35 PER MONTH. FURNISHED all found, main only. 1268 Grant.

1024 McCLURE—LARGE FRONT room, 2 or 1 person. EV 5-1262.

125 HOUSEKEEPING ROOMS TO RENT

SCOTT APARTMENTS
We cater to middle-age and elderly tenants. Our rooms are warm, bright and extra large, fully furnished for light housekeeping. Hot and cold water and gas ranges in all rooms, with or without private bath. $8 to $12 weekly. EV 3-1221.

FAIRFIELD, CLOSE TO STORES and bus. 2 comfortable furnished rooms, or bed, kitchen facilities. Suitable 1 or 2 business people. Board optional. Phone after 4 during week. EV 4-2847.

FURNISHED ROOM, KITCHEN facilities. Frig. stove, linen supplied. $25. Call after 4 p.m. during week. 2080 Fort Bay Rd. Ph. EV 3-8728.

BRIGHT HOUSEKEEPING ROOMS. Everything supplied. Bus district. Close in. Housewives accepted. Weekly rates. 1424 Denman. 1000 Linden. EV 4-8828.

2 SEPARATE ROOMS WITH PRIVATE entrance, 1 large room with fireplace and 1 smaller room. Near Jubilee and bus stop. Share kitchen and bath. Phone EV 5-8288.

HOUSEKEEPING ROOMS WITH private bath. Everything supplied. Maid service weekly. On bus route. 1164 Sebastian Avenue. EV 5-8817.

COMFORTABLE ROOM, EVERYthing supplied, nice district, close to town. Newly redecorated. Mrs. Walker. 681 Trunk. EV 2-3884.

SUPERIOR - TYPE BED - SITTING room. Everything supplied. Kitchen facilities. Good district. Business women only. EV 3-3888.

FIRWOOD LODGE, 888 COOK Housekeeping and sleeping rooms, all heated, linen or laundry. Free parking. EV 3-3838.

WARM, CLEAN ROOM FOR QUIET elderly lady. Fairfield, close to bus. 1171 Bay. 731 Vancouver Street. EV 2-8818.

126 FLATS AND APTS. TO RENT FURNISHED

MONTREAL TRUST CO.
1111 GOVERNMENT STREET
EV 2-8828. EV 5-8888

Apartment for rent right on the sea near beautiful Willows Park. Wonderful sea view. Furnished or unfurnished. Immediate possession. Rent includes everything except telephone.

Apply 2280 Beach Drive

THUNDERBIRD MOTEL
LOW AUTUMN RATES
Daily, weekly and monthly.
Reasonable rates. 841 Park Drive
Near Douglas
EV 5-9821 or EV 4-8888. 880 Douglas

San Sebastian Motel
LOW WINTER RATES
CLOSE IN — ON BUS
Maid Service Weekly
21 West Gorge Rd. EV 5-8883

Victoria Motor Court
REASONABLE WINTER RATES
Everything Included
Maid Service Weekly
10 West Gorge Rd. EV 4-8181

THE MT. ROYAL APARTMENTS, Rockwood and Douglas. Entrance in park. Close to town. Large living room, bedroom (twin beds), dining room or extra bedroom, basement, electric kitchen, linen, china, silver. $120 a month. Apply No. 1, call EV 5-1841.

INDIVIDUAL BED-SITTING RMS. KITCHENETTE, TOILETS AND SHOWER, SUITABLE BACHELORS AND WORKING COUPLES. ALL FOUND. $50 PER MONTH. ISLAND COURT. 2130 Quadra.

NICE, WARM, 4-ROOM SUITE — 2 bedrooms, large living room, large enclosed kitchen. Close to bus and parking. 3 adults only. 1040 North Park.

1 WARM ROOM, LOWER FLOOR, free entrance, Kitchenette facilities, semi-furnished. Close to dockyard and Naden. Possession Nov. 1. 880 Drake Ave. EV 4-2366.

2 CLEAN WELL-FURNISHED rooms, family heat, hot water and electricity. Bus at door. Apply apt. 1, 848 Craigflower. EV 3-8184, EV 5-8862.

SUITABLE FOR 2 WORKING MEN. Large front room, 2 3-piece, modern furniture. Maid service daily. Free parking. EV 5-3884. 1280 Pandora Ave.

LOVELY DEN SEMI-FURNISHED suite. Private bathroom. Frigidaire. Heat. All-electric. Good transportation. EV 2-9438.

OAK BAY AVENUE, FURNISHED one-bedroom suite. Gas range and frig. $55. The Royal Trust Co. 1100 Government Street. EV 5-4128.

NEW, DE - LUXE BACHELOR, Cedar floor. Responsible room. Walking distance Victoria centre. Maid everything. EV 5-7882.

BACHELOR SUITE, SELF - CONtained, main floor, heated, washing facilities. Suit adult. Leased Apts., 2841 Douglas. EV 2-4828.

3-RM SUITE, SELF-CONTAINED, steam heated, washing facilities. For children. Leased Apts., 2841 Douglas. EV 2-4828.

SELF-CONTAINED UPPER SUITE. Clean 3 rooms. Garage. Partly furnished; easy Buildings. Vacant. EV 4-2888 or EV 5-8884.

BEACON LODGE
By the Sea, 32 Douglas Street.
Bachelor suites housekeeping rooms. Daily, weekly, monthly. EV 4-8288.

$60—LOVELY, LOWER, SELF-CONtained suite in stucco building. New bath, fridge, range, carpets. Close in. Phone EV 4-3728.

2 ROOMS, SELF - CONTAINED. Separate suite. Private entrance. Suit Non-drinkers. 2805 Quadra. EV 4-8401.

CHELTENHAM COURT. MODERN self-contained suites. Elec kitchens, central heat, Multi TV. Lawn cleaned. Bus and stores. EV 5-8888.

2880 VIEW ST. APTS. $55. 4 BLKS from city centre. Warm and cozy. Phone EV 3-3888. EV 4-8888 or see mgr. Rm. 4.

2 ROOMS, SUITABLE FOR ELderly people. $35 per month. Utilities included. Vacant Nov. 1. South Lodgers. EV 5-4384.

BRIGHT 4-ROOM UPPER SUITE. Near bus, park, sea. $70. EV 4-8862 after 3.

FURNISHED APARTMENT, single, ground floor. 1125 Pandora Ave. EV 4-8881.

3 KIDS, GROUND FLOOR, QUIET elderly people. 888 Michigan.

126 FLATS AND APTS. TO RENT FURNISHED

PARK MANSIONS
888 North Park
Well furnished 2 and 3-room suites. Self-contained, automatic heat and hot water. Central location, $80 and $85 per month. Phone EV 2-8488 or EV 5-8881.

DE LUXE, SELF - CONTAINED suite, fully furnished. Child welcomed. 888 Craigflower.

1121 BURDETT — 2-ROOM SUITE. $45 per month. Utilities. Heat included. No children. Call EV 6-8888.

NEWLY DECORATED, HEATED, 2-room suite, $50, including utilities. EV 3-8884.

2-ROOM SUITE, NEWLY DECORated, $45 per month. Utilities included. Apply Bath Lodge. EV 6-8384.

2-ROOM SUITE, All Inclusive Rates
TOWNER PARK HOTEL
301 Gorge Road East EV 5-1391

WINDSOR MOTOR COURT
Special winter weekly and monthly rates. 888 Gorge Road. EV 6-6180

2 SUITES, $35, $70. ALL UTILITIES paid. Residential area. 1040 Craigflower.

LARGE 3-ROOM SUITE, CABINets, stove, frig, gas range, $65. GR 8-8888.

2 ROOMS, ESQUIMALT RD. VACant Nov. 1. $35 per month. South Lodgers. EV 5-4384.

1400 ELFORD STREET. LOWER 3-room suite. All heated. Elderly couple preferred. EV 6-4381.

TONY, NEWLY DECORATED 3 room suite, all conveniences. Adults. 1828 Kingston. EV 3-8874.

LARGE 2-BEDROOM. OAK BAY Ave. $85. Available Nov. 1. Call EV 2-4868 evenings.

BRIGHT, SPACIOUS 3-ROOM SUITE. Self-contained. 838 Cook Street.

$60—3 ROOMS, HEATED. NEAR bus. Adults. EV 3-4868. 188 Cecilia.

121 LINDEN AVE., GROUND FLR. 4 rooms, $65. Owen. EV 2-8868.

3 ROOMS AND BACHELOR, ELECtric range, frig. Lino floors, electric water. GR 6-1429

Special winter rates.

BACHELOR SUITE FOR RENT, furnished. Central. EV 5-8882.

$60—2-ROOM SUITE. SINK, FUEL, heat, water included. 788 Bay.

4 LARGE, CLEAN ROOMS, FRIG, washer. GR 8-3882 (after 11 a.m.).

129 FLATS AND APTS. TO RENT UNFURNISHED

GLENESK APT.
140 DOUGLAS ST.
Do home suites, one bedroom, large living room, dining area, drapes throughout, ample closet space, plenty of cupboards, hardwood floors, etc. Phone apply to Mr. Knight on the premises. EV 4-1788 or
RANDALL'S LTD. EV 4-8168

NEW OCEAN FRONT
Olympic view, from $70. Bachelor and 1-bedroom suites. De luxe furnishings, everything from entrance pool to garbage-disposal. Walking distance Victoria centre. 142 Dallas Road. Inquire
MANAGER'S SUITE, 101.

BEACH DRIVE: OAK BAY. MODern, 3-bedroom suite, elec range, frig. $85.
ROCKLAND AVE. Ground floor, 4-room suite. Excellent laundry facilities, elec range and frig. $100.
FOUL BAY AVE. Reduced 3-room suite, fireplace in living room, range and frig. $65.
McCLURE STREET. 3-bedroom suite in stucco building. Close to bus. Elec range. $80.
COOK STREET: Quiet, warm work. Bright 3-room suite. Range and frig. $60.
VENTURE APTS: Bachelor suite, close to town. Good location. Suit for business woman. $57.50.
LLUDER AVE.: 3-room basement suite. Heat, elec range and frig. Private entrance. $60.
THE ROYAL TRUST CO.
1100 Government Street
EV 5-4128

CARLTON APTS.—920 ESQUIMALT Rd.—Modern 3-bedroom apt., living room with dining area, carpeted, drapes throughout, electric range, refrigerator, automatic washer, TV hookup. $113 per mo., includes all charges for electricity.
Contact Rental Desk.
KER & STEPHENSON LIMITED,
730 Government Street.
EV 5-8411

ROCKLAND AVE. — WONDERFUL sea view. Large 3-room suite, electric range and frig., separate dining room, kitchen, stove and frig., patio, own heat control. Garage included. $120 per month. On lease. Contact Rental Desk.
KER & STEPHENSON LIMITED,
730 Government St.
EV 5-8411

1 COOK ST.
Ground floor bachelor suite. New carpets and waterproof. Large bed-sitting room, kitchen with electric range and frig., bathroom. Heat, hot water and all electricity included. $75.00. F. A. Cassidy Ltd. EV 5-7116.

GORGE VIEW APTS. 2-BEDROOM suite. Fine view, quiet block, sun room living room, electric kitchen and bathroom, hardwood floors, electric range and frig. Suite 101. Adults only. No. 12, 840 Gorge Road East. EV 5-9838.

AVAILABLE IMMEDIATELY
3-bedroom suite in Dunsmuir Street. Electrically equipped kitchen and hot water heating. $77.50. Apply The Canada Permanent Trust Co., 1108 Douglas Street. EV 4-8171.

810 COLLINSON ST. 4 BLK. STORE and frig. Modern. Close to S. Junior High. Heat $10. Available Nov. 10. 1948 Hollywood Crescent. Apply Owner or Inquire Rent Dept. Apply Island Investment Co., Ltd. 731 Fort St. EV 4-1186.

Rockland Ave., corner Richmond and Fairfield. Two suites available in this quiet, comfortable apartment. Ever range and fridge in each. Laundry facilities. Call Mr. Murray. EV 4-8888 or Fraser Realty. 730 Pandora.

AVAILABLE DEC. 1. LOVELY, warm 3-bedroom suite, electric range and frig. Powered TV outlet. Suit business people. Adults. $85. Apply Suite 3, Fairfield Apartments, Wilkinson at Cook.

COMFORTABLE, WARM BACHelor apartments. Sunny heat, electric stove, Frigidaire. Private bath, tub, lavatory. Reliable, off-street parking. Private storage. EV 5-8888.

FAIRFIELD UPPER DUPLEX, 3-BR, frig, stove. EV 5-8878. GR 8-1372.

129 FLATS AND APTS. TO RENT UNFURNISHED

BEACON TOWERS
240 Douglas Street
Right suites, 2 elevators. One bedroom suites from $100 to $140. Cablevision, entrance, 5 x 7 m to 1 to 2 beds. Rent now at door. To view phone Mr. Thorne. EV 3-2318.

LA PALOMA
516 Dallas Road
Oil-heated suites for 2: Bath, swimming pool. Quiet surroundings and spacious. Wall-to-wall carpet, automatic heaters and dryers. Carbonized. Tiles and drapes. See manager Suite No. 110.

APARTMENT
Compare these rents and you will find they are the lowest in Victoria for top luxury modern apartments. Rent for 1-bedroom apartment with suite from $65.50. We accept a low rent in return for permanent occupancy. Ideally situated near Victoria Area. Suite 2, Jones Apts., 1214 Quadra St.

JAMES BAY—5 rooms and bathroom. Rent $55.50 including stove. Craigflower Rd.—Upper suite, 3 rooms and bath. Adult best. Rent $45 P.M.
Walking distance—2 bedrm. upper suite. Well heated, rent $65 P.M.
Oak Bay—Upper spacious suite, heated. Fridge and stove. Rent $80 per month.
Apply
A. BERNARD & CO. LTD.
620 Fort St. EV 5-8813

FAIRFIELD — FIRST TIME VACant since built. Beauty, spacious 2 rooms and bath. Cabinet kitchen, electric range, private entrance, garden, automatic heat and water included. $65. EV 5-4868.

PRIVATE LOWER DUPLEX. LIGHT living room with fireplace, bed-sitting room, stove and frig. double, spacious, separate entrance. $65. EV 5-8017.

1-BEDROOM SUITE, ELEC STOVE and fridge. $50 per month. Close to Jubilee Hospital.
BOARMAN INVESTMENT CO. LTD.
841 Fort St. EV 3-1128

BACHELOR SUITE, NICE AND warm, private entrance. Easy use and bus. 2084 Quimper St. EV 4-8128 evenings only.

WORKING LADY OR PENSIONER. Kitchen bed-sitting room. Central heat. $38. 1119 Meared Street, call EV 6-1368.

UPPER 3-BEDRM. CLEAN, QUIET. Fridge, range, $-19, and heat. Laundry facilities. Garage. Rent $85 EV 2-4868. 2032 Vancouver.

AVAILABLE DEC. 1. GROUND floor 3-bedroom suite, quiet block. 827 Adelite only. EV 5-8888. Gorge View Apts. 880 Gorge Rd. West.

WARM, SUNNY 3-ROOM FLAT, 4-piece bathroom, electric range, frig. Gracious old house, beautiful grounds. Private parking for 1 or 2 cars. EV 4-2868.

UPPER DUPLEX, 2 BEDROOMS, living room, bright kitchen and bath. Separate entrance. Nice yard and children welcomed. Available now. Phone EV 2-6172.

JAMES BAY, ONE-BEDROOM UPper suite, heat and water, own entrance. Close to bus and Bulldogs. EV 5-2862.

B.C. LAND RENTALS
Suites and apartments for rent. Walking distance to town. $40 to $65. Call Mr. Wallace, EV 4-4113.

PARK CREST APARTMENTS
Main floor 120 Douglas Street. 2 bedrooms, well heated. At bus stop. Adults. $80. EV 2-7668.

½ BLOCK FROM SEA IN SOUTH Fairfield. Bus at door. 3-room self-contained suite, $50, including heat and gas for cooking. EV 4-8487.

MODERN APARTMENT BLOCK. Large bedroom, living room, dinette and kitchenette, gas a month. Call EV 2-3828. EV 3-7868.

1-BEDROOM SUITES, INCLUDING frig, electric range and heat, $60 and $65. Adults

145 BUSINESS OPPORTUNITIES

FORT STREET

5 RENTED STORES, 7 SUITES. This property is close to everything including new City Hall. All tenants pay own light. Hot-water heat from central plant. Rental income $9,500 per year and operating expenses $2,300 per year. This could easily be turned into office space and has sufficient parking space on black-top for tenants and clients. For further information phone K. LOWNDES, GR 8-2151 or EV 2-9145. K. WRIGHT, EV 2-8409 or EV 2-9145.

CAFE WITH LIVING QUARTERS

Excellent opportunity for a couple wanting their own business. Situated in Oak Bay in strategic location. Equipment in very good condition. Building with living quarters on renewable lease rented at $110 per month. Price with approximately $3,000 down $5,900. For particulars call WILF HEAL, EV 2-9145 or EV 4-5177. VICTORIA REALTY LTD.

"Fully Licensed Guest House"

Well located guest house that has been equipped to handle 8 guests and give excellent accommodation for the operators. All necessary safety, fire and health regulations have been complied with and it is now licenced by the City. The easiest of terms and a very realistic price of

$13,900

Valid reason for this sale. Call RACHEL PARSONS, Ph. EV 5-6741. 24-hr. service. Northwestern Securities of Victoria Ltd.

ESQUIMALT

First time on the market, this 6-suite apartment is only two years old. Never any vacancies here. Present owner leaving for the North Country. In perfect shape, consisting of four 2-bedroom suites and two 1-bedroom suites, with one garage and five carports. You'll get a good buy on this. Netting approx. $5,300 annually. It is an excellent value at

$53,000

To view this lovely property by appointment, please call EV 4-8136 anytime, ask for Mr. Molyard. Pemberton, Holmes Ltd.

MODERN HARDWARE AND APPLIANCE STORE

Ideal operation for aggressive man and wife combination. Situated about 11 miles from Victoria with no local competition. Would be very profitable if run in conjunction with building supply business on adjoining lot (included) in fact arrangements have already been made for this type of operation on consignment basis. This is an opportunity that would pay you to investigate. For further particulars call Jack Middleton or Roy Smith, at Phone EV 2-2157 anytime. Western Homes.

REVENUE

Duplex or could be 3 suites. Full cement basement, auto oil heat. Yearly net income $1,200. Asking price only $9,900. Right now it's fully rented as 3 units. One suite has 2 bedrooms, large cabinet kitchen and family size living room. Call now, STAN ROZYLO, EV 5-6741. Northwestern Securities of Victoria Ltd.

TODAY'S BEST BUY

Grocery store, with close to 1 acre of valuable property. Store just over 6 yrs old. Turnover approx. $90,000. Ideal for 2 people. Also included, a by a duplex and cottage. Owner anxious for quick sale, and is selling everything for only $51,000 plus stock.

R. R. Gill, Res. EV 4-3310
Financial Survey Ltd., EV 4-9305

$3500 GROCERY AND CONFECTIONERY

Due to other interests owner is sacrificing this profitable business. Total price includes stock and fixtures and terms are available.

F. J. Steuart, EV 2-7276, EV 6-1852.
TOWN & COUNTRY HOMES LTD.

NEW S-X-S DUPLEX 3 BEDRMS EACH SIDE

Live free in this de luxe well situated duplex. Both sides now rented at $110 month each.

$23,900

with good terms. R. Hanson at Town & Country Homes Ltd. EV 2-7276, res GR 7-3720.

BOWLING ALLEYS

5 and 10 pins—a lovely setup, with living quarters. Owner anxious for quick sale. $15,000 will handle. Price, including property, only $55,000.

Roy Gill, res. EV 4-3310
Financial Survey Ltd EV 4-9305

HOUSE INVESTORS
Here is a real bargain. Excellent smaller home with full basement. Two large bedrooms. Extra special living room. Cabinet electric kitchen. New package oil heat. Multi-breaker wiring. Built in 1948 and well maintained. Lease at $80 p.m. available if required and excellent mortgaging. Full price $8,500. Call Jack Mears, EV 5-7707 anytime. Mears & Whyte, Oak Bay Realty Ltd.

OAK BAY APARTMENT
Two 2-bedrm suites and two 1-bedrm suites rented to excellent tenants. Four electric ranges and three refrigerators included. Full basement with oil heat, laundry with electric washer. In tip-top condition. Situated on a nicely treed secluded lot just over ¾ acre. Gross revenue $4,630 and the price is $32,000. Call Mr. Blenkinsop, F. N. Cabeldu Ltd.

6-SUITE APARTMENT BLOCK. Separate meters. All suites furnished except owner's suite. O-O-M heat. Yates and Fort St. location. Full price with $2,500 down payment is $16,500. Please call TED GRAVES, EV 5-6741 or EV 3-1912 anytime. Northwestern Securities of Victoria Ltd.

VALUABLE APARTMENT ZONED PROPERTY
Slightly in excess of 1 acre. Approx 160x330 zoned for 4-storey stucco buildings. Excellent rental location close to other new buildings. Sacrifice at $19,000 cash. Jack Mears EV 5-7707 anytime. Mears and Whyte Oak Bay Realty Ltd.

FAIRFIELD APARTMENT
Not a conversion. Four stes. Each contains LR with oak floor, kitchen with electric range and frig, 3-pce Pembroke bath. Good terms available. $20,000. See Mr. Blenkinsop for full particulars. F. N. Cabeldu Ltd. EV 3-7174.

HARDWARE STORE, BUSY LOCATION, increasing steadily. Owner has other interests. Sacrifice. Clean stock and fixtures. $8,000 full price. Victoria Press, Box 622.

WANT A "B" ELECTRICIAN TO take over business and house, more business than I can handle. Easy terms. Write Victoria Press, Box 618.

FOR SALE, 6-SUITE APARTMENT, modern, central. Would consider bungalow as down payment. Owner. Victoria Press, Box 626.

147 EXCHANGE REAL ESTATE

TRADE Two-Bedroom Modern Home

Client has large family home and requires 4-bedroom home. Will trade their modern home, fully insulated, oil heat. For further particulars call TED CHARTRES or FRANK CARR, EV 5-6741 anytime. Northwestern Securities of Victoria Ltd.

Your House Can Be Sold

Through Northwestern Securities of Victoria Ltd. new guaranteed purchase plan. Select the home you've always wanted and use the one you now have as part payment. For full details call L. E. KIRK, EV 5-6741.

147 EXCHANGE REAL ESTATE

Trade Your Town House For Country Estate

NEAR DEEP COVE
Comprising 1,400 sq. ft. with full basement—5 acres of seclusion. Owners must move into city and are willing to take any reasonable home in exchange. Phone E. HARVEY or J. J. WILLIAMS for information. EV 5-6741. Northwestern Securities of Victoria Ltd.

WILL TRADE EQUITY IN A 2-3 split level home for a large trailer or smaller home. GR 7-3842.

149 LISTINGS WANTED

WE'RE NOT GOOD HOUSE KEEPERS WE SELL THEM

We stand on our record for satisfaction and courteous service. How else could our company show a million dollars sales last year.

We Need Your Listings

List your property where you get the best results. Call FRANK CARR or TED CHARTRES EV 5-6741. 24-hr. service. Northwestern Securities of Victoria, Ltd.

URGENTLY NEEDED

Two or three-bedroom homes. If you are selling your home, give us a call now. Prompt, courteous service. Inspections made immediately. Phone L. A. Squires, EV 3-4255, or Res. EV 2-2368. J. H. Whittome & Co. Ltd.

150 HOUSES FOR SALE

HARRY FOSTFR LTD.

Opposite "The Bay"
1732 Douglas Street EV 2-2101

TRANSIT ROAD South of Central Avenue Secluded Garden FAMILY HOME Double Plumbing

Exceptionally fine property TO BE SOLD WITH ONLY $4,000 DOWN PAYMENT. Quality construction with large rooms. FOUR BEDROOMS, large living room, family dining room, golden oak floors; den. TWO FULL BATHROOMS, full basement, HOT-WATER OIL HEAT. Separate garage. Attractive, secluded garden beautifully landscaped 60x170. A VERY CHOICE AREA, NEAR SEA, STORES AND BUS.

Price $15,500 Only

Excellent terms.
To view please call L. Wright, EV 2-2101, res. GR 7-1659.

ELK LAKE!!! 2.18 ACRES LITTLE WHITE COTTAGE

It's a lovely little home for two or two and one half! Really a beautifully secluded setting, with large trees and plenty of room for gardening and animal keeping. A westerly exposure, and room to subdivide if you're so minded. The cottage is in lovely condition, with a very pretty kitchen and dining room. Comfy living room with fireplace, and two pretty bedrooms. Excellent heating and good plumbing. Hundreds of DAFFODILS, and other exotic flowers in the SPRINGTIME. Many fruit trees and Island HOLLY. (Send some to your family in OKOTOKS this CHRISTMAS!)

Full Price $11,250

Good terms.
Please call Mr. Stothers EV 2-2161 or GR 9-4497 eves.

J. H. WHITTOME & CO. LTD. EST. 1886 VICTORIA — DUNCAN

NEW LOCATION
714 FORT ST. EV 2-4255

TERRIFIC FAMILY HOME TWELVE ROOMS

with double plumbing, plus automatic oil heating. New wiring and plumbing. Suitable location for renting up to four roms to college students. Good terms to right party. Be sure to see this with Don Beacon. EV 2-4255.

WILLOWS PARK

Family home of 4 bedrooms, 2 baths, full cement basement, Oil-O-Matic. $15,400. Call MRS. RUTH SQUIRES, at EV 2-4255 and I'll "tell all!"

WE HAVE MOVED!

How about you doing likewise, but on the Oak Bay border with immediate possession? All newly redecorated for you with a modern cabinet kitchen (Youngstown sink), 2 BRs, full basement with 2 extra rooms. New wiring and copper piping. A low down payment will be acceptable and the full price is only $7,900 at that! Guy Meuffels, EV 2-4255, res. EV 2-7829.

MONTREAL TRUST CO.

1111 Government St.

Oak Bay, Upper Lansdowne
OPEN HOUSE
3459 CARDIFF PLACE
Fri.-Sat. 2-5 p.m.

Brand new 6-room ranch style bungalow, attached garage. Consists of lge living room, "L" dining room, lovely brick fireplace, raised hearth. Most attractive kitchen with lge eating area. 3 fine bedrooms, good size 4-pce. bathroom, plus 2-pce. bath off master bedroom. Color fixtures. Select oak floors throughout. Full basement, fireplace, O-O-M heat, immed. possession.

Price $21,500. For prior viewing contact

MR. A. FORBES
EV 2-5133 or EV 6-4135

LEACH & SPARKS EV 3-4117

Real Estate and Insurance
1119 Blanshard St.

Instantly Appealing!

Real homey 3-room bungalow, quite close to city centre. Suit retired couple or couples starting out. Lovely garden with fruit trees. Full basement, etc. Immaculate condition.

TERMS TO SUIT
Full Price $8000

Call Mr. Clarke for details
EV 3-4117 - GR 7-6510

DON'T WASTE YOUR TIME

Looking for your home by spending hours after hours reading hundreds of confusing ads. Let me show you a much easier and less tiring way to solve your problem. There are 1,000 listings in my briefcase for you to see and pick out the best buys to inspect. Call me now at EV 5-6741 or Res. EV 6-4599 and ask for

ALGIS KYNAS
Northwestern Securities of Victoria Ltd.

VACANT

$500 down. Walking distance to town. 7 rooms. 4 down with bathrm. 3 up with bathrm. Nice and clean. Immediate possession. A genuine bargain at full price

$4,500

Balance $65 per month. Offers considered.

Stan Hyland, res. EV 3-3520
Financial Survey Ltd. EV 4-9305

CLOSE TO UPLANDS OVERLOOKING CADBORO BAY
Here is a fine 6-room and basement home. Double plumbing, landscaped, beautiful kitchen. Large NHA mortgage. Only $19,500. Call builder, EV 5-7530.

FOR CHEAPER TAXES AND better living. See Grant and Jenkins at Langford GR 8-1729.

150 HOUSES FOR SALE

FINANCIAL SURVEY LTD.

1324 Government Street
EV 4-9305

MOVE INTO SPACE

5 ROOMS—Completely rejuvenated. 4 bedrms, den, 1½ bathrms ... $16,500
8 ROOMS—Windsor Park, 4 bedrms and den. Quiet location ... $18,000
8 ROOMS—Near Government House. Tudor style, 4 bedrms, sunrm, 1½ baths $18,500
8 ROOMS—Mount Tolmie, 3 bedrms, den, rumpus room, 3 baths ... $22,500
8 ROOMS—Lansdowne Park, 4 bedrooms and den, 1½ baths ... $26,500
8 ROOMS—Uplands, sea view, 4 bedrooms and den, 2½ baths ... $38,000

For full particulars call EV 4-9305.
Mr. Fraser, res. EV 3-3731.
Mr. Anderson, res. EV 2-8917.

BLENKINSOP AREA

1.74 ACRES

An exceptionally attractive automatic oil-heated home of 5 spacious rms. plus facilities for an additional 2 rms. in a bright, dry, 9 ft. basement. Large living rm. with a feature fireplace wall and raised tile hearth, separate dining rm., a dream of an electric cabinet kitchen with breakfast area, 2 spacious bedrms and a de luxe vanity bathroom. A truly quality home with excellent acreage that is ideal for a nurseryman or gardener. Outstanding value at

$15,950

M. Braithwaite, EV 4-9305, EV 2-7840

OPEN HOUSE THURS., 2-5 P.M. 3307 DONCASTER DR.

Very attractive SEMI-TUDOR bungalow. A quality home of 5 good-sized rms. Full basement, hot-water heating and drive-in garage. High, view location near bus, school and shopping. See this for real value at

$10,900, Good Terms

S. W. Anderson, EV 4-9305, EV 2-8917

WITHIN YOUR MEANS

Is this cosy, 4-room white stucco, full basement bungalow situated on a well developed, fenced garden lot in a nice location within walking distance of downtown. Immediate possession.

Full Price $7950

With good terms.
A. E. Seeher, EV 4-9305, Res. EV 5-2873.

WESTERN HOMES LTD.

1729 DOUGLAS STREET

"OAK BAY" "SAVE $1200" HOW???

Simply by doing the decorating in this 6-year-old, stucco rancher. Basement and rumpus room with FP, extra plumbing. See it at 2070 McNeill Ave. Key with agent at 2060 McNeill. Now priced at

$16,750

Mr. Evans, EV 2-2157, EV 5-5333.

$500 DOWN FAIRFIELD $75 PER

Older-type 5-room bung. Basement. H. A. furnace. Entrance and through-hall plan, large LR (open FP), full DR (French doors), 2 bedrms and clothes closets (large), spacious kitchen oil range included, cabinet pantry, 3-piece standard bath. Good garden, fruit trees, low taxes.

Price $5950

Please call C. Green, GR 9-3750.

JUBILEE AREA

Immaculate stucco bungalow only 5 years old, large living room, modern electric cabinet kitchen with dining area, 2 large bedrooms, all hardwood floors, full cement basement, oil furnace, drive-in garage, fully landscaped grounds. $2,500 dn.

Full Price $11,600

Mr. Amos, EV 2-9787, EV 2-2157.

FAIRFIELD GONZALES THREE BEDROOMS 5½% MORTGAGE

This 5-year-old, stucco bungalow is truly beautiful and a pleasure to show. Through-hall, large living room with Roman brick fireplace and panelled wall, dining room, 5-star cabinet kitchen, 3 good bedrooms, Pembroke bathroom. Full basement with oil heat, extra plumbing, drive-in garage. Garden is beautifully landscaped with shrubs, fruit trees, lawns and bushes. The home and gardens are immaculate. NHA financing with a 5½% mortgage and reasonable terms make this a "must see" at the full price of

$15,750

Call Johnny James, EV 2-2157 anytime.

EV 5-8704

FRANK A. MARTIN AGENCIES LTD.

1114 Blanshard

OAK BAY

Modern bungalow, south of the Avenue on quiet, tree-lined street. Living room with fireplace and mahogany floors. Guest size dining room, 3 lge bedrooms with deep closets. Bright electric kitchen. Arborite counter tops and stainless steel sink, 4-pce bathroom. Full finished basement suitable for rec room or extra bedrm. Oil heat and drive-in garage. Low taxes.

FULL PRICE $13,500. WITH TERMS.

C. SINDEN, EV 3-0395; office EV 5-8704.

FAIRFIELD'S DELIGHT

It may be an older home but it is in fine shape. Eight bright rooms with two bathrooms and full basement. The eight rooms include a large bright cab elec kitchen with dining area, living room and dining room both having fireplaces plus two large bedrooms down. Upstairs there are two large bedrooms with their own 3-pce bathroom. All this for the large family and for only $1,000 Down and $75 per month.

FULL PRICE $8,500

TO VIEW CALL G. FLETCHER EV 5-8704

ISLAND INVESTMENT CO., LTD.

774 Fort St. EV 4-7146

FULL PRICE $3950 SIX ROOMS

Situated 1 min. walk from Eaton's. Could be used as a duplex. Older style home in good condition. $1,000 cash and $45 per month will handle it.

Call J. Pearson, res., EV 2-9737.

RURAL LIVING

Good home with 3 bedrms, living and dining rm., cab elec kitchen. O-O-M heat. Situated on almost one acre.

Full Price $8250

Exceptionally easy terms. Call B. Ralph, res. EV 3-6944.

$1500 DOWN 8 MONTHS OLD

Here is your opportunity to purchase this attractive, fully landscaped, 2-bedroom, oil heated N.H.A. home for the

Full Price of Only $11,600

Call Pat Murphy or Buzz Fraser immediately at EV 2-8117 for appointment to view.

NEWSTEAD REALTY, LTD.

UPLANDS, RANCH STYLE HOME, $47,000. Please call Mr. Hawkes at Douglas Hawkes Ltd. EV 4-7128. Res. EV 5-2589.

LANGFORD
New 2 and 3-bedroom houses. Ph. GR 8-4116, GR 8-1530.

Winning Contract

By HOWARD SCHENKEN and RICHARD L. FREY

In today's hand, South found himself battling with two opponents, while receiving no help from his partner. To keep the opponents from combining in their defensive fight, South had to give up some of his best cards.

Vul: Both

NORTH
♠ Q J 9 8 6 2
♡ 9 8
◇ 5 4 2
♣ 6 5

WEST (D)
♠ 10 7 5
♡ K 6
◇ Q J 3
♣ A Q 9 7 3

EAST
♠ K 4
♡ J 3 2
◇ K 9 8 7 6
♣ J 10 8

SOUTH
♠ A 3
♡ A Q 10 7 5 4
◇ A 10
♣ K 4 2

The bidding:

West	North	East	South
1 ♣	Pass	1 ◇	2 ♡
All Pass			

Opening lead: ◇ Q

Using the strong jump-overcall, South's jump to two hearts was highly invitational. North, however, was not at all interested in going further, especially as South's bid suggested no desire to play at spades.

South's plan was remarkably simple, yet required careful execution. East-West dared not let declarer make an extra trick by ruffing a club in dummy, but only East could profitably lead trumps. South's plan, then, was to keep East off the lead whenever possible.

Accordingly, South allowed the diamond queen to hold the first trick, denying East an entry in that suit. A trump lead from West would have given South six trump tricks and two aces, so West continued diamonds and South won with the ace.

It was now time to threaten a club ruff in dummy, but if East won the first club, a trump lead would be embarrassing. So South sacrificed his club king and led it at trick three. He knew this would put West in with the ace, which he must have for his opening bid.

This manoeuvre, called an avoidance play, was too much for the defence. They had to give declarer the entire trump suit or allow a club ruff, followed by a spade finesse. Whichever way they chose, the contract would be made.

(Released by Associated Newspapers)

150 HOUSES FOR SALE

RANDALL'S LTD.

SIDE-BY-SIDE DUPLEX

Stucco, each unit — living room, 2 bedrooms, cabinet kitchen, bathrm. Full basement. HA furnace. Dr-in garage. Good investment. Both sides rented. Bargain priced. Owner transferred. $2,500 down.

Price $11,500

CITY HOME $500 DOWN

Close in, nice street, bus at door. Family-size kitchen with lovely gas range. DR and LR with fireplace. 2½ bedrooms, double plumbing, full basement, HA furnace. Fenced lot. Bargain priced

$6950

ESQUIMALT $1000 DOWN

4-room bungalow with utility room, basement with oil furnace. Family-size kitchen with oil range. Attached garage.

Price $7950

On three above—Mr. Davis, nights EV 4-8614 — Mr. Sudbury, nights GR 9-1906.

VIC WEST-ESQUIMALT 6 ROOMS

Splendid home, 3 bedrooms, large cab kitchen with oil range, dining room, living room, wall-to-wall carpet, 3-pce bathroom. Full basement, HA pipe furnace, sep garage. Low down payment handles.

Price $8400

L. Rands, nights EV 2-8980

GORGE MUST SELL $1000 DOWN

Smart stucco bungalow with full basement and drive-in garage. Two bedrooms, living room with fireplace, large kitchen, extra room upstairs. Owner moving.

Full Price $8600

Mr. Kleinman, nites EV 2-4693

ABSENTEE OWNER

Thru her mother's estate, must sell a six-room bungalow, Quadra Street. An attractive, well-built property. There has been a lovely garden. Basement, oil furnace. Price reduced for quick sale. Terms.

$13,800

Mr. Randall, nights, EV 3-5447

GEORGE RANDALL LTD.
EV 4-8109 727 Pandora Ave.

MOREY & JOHNSTONE LTD.

Shelbourne Plaza

GORDON HEAD MOVE RIGHT IN

This 3-bedrm home is clean as a whistle. Set in a pleasant, high location, near bus and schools. Full basement. O-O-M heat. Fenced, landscaped lot with a "hideaway" patio. 8 years old.

ASKING $12,800

D. Tregear, GR 7-1811 or res. EV 3-4981

P.P.S.S.T. for $22,500

The most intriguing home just come on the market, not a year old. With 4 bedrooms and a huge den plus large family room and a large separate living room—sounds big enough for two houses. A lovely traditional-styled home with lots of character and panoramic sea view with plenty of room to breathe. This home is amongst others of comparable quality so that your investment is protected. Please call R. SMITH at GR 7-1811.

BUY AS RENT

See this 3-bedroom, full-basement, almost-new home that you can buy for $110 per month. Near the popular Shelbourne shopping area, close to schools and all services. Be the first to call Dick Smith, GR 7-2797 or GR 7-1811.

McCANDLESS REALTY

830 Fort St. Phone EV 3-6111

SUIT COUPLE

Compact spotless HARD TO FIND. No step bung, 4 rms. 2 bedrms. Cab kitchen, tiled bathrm, oil range, and heater. Taxes only $105.04 gross 1961. Handy location, Dunsmuir St., ESQUIMALT. Approx $2,700 cash required. Price only $5,965. Eves. Mrs. Ramsdale, EV 4-9655.

BARGAIN!
Stucco bungalow at a bargain price of $8,500! 4½ rooms with extra bedroom in basement. Oil-O-Matic heat. Copper piping, heavy wiring, electric glass hot water tank. Price only $8,500! Possession quick! Call Mr. Vining, EV 2-2101, res. GR 9-3786, c/o Harry Foster Ltd.

T. and C. HOMES LTD.

TOWN & COUNTRY SHOPPING CENTRE
EV 2-7276

FULL PRICE $9900

This two-bedroom, stucco bungalow with fireplace, hardwood floors, cabinet kitchen, dinette, full cement basement; drive-in garage. Beautiful landscaped corner lot. Exceptional buy with reasonable terms. Please call QUEENIE HADDOW, EV 5-8323; EVELYN WILSON, EV 6-3283 anytime, EV 2-7276.

Oak Bay, on Beach Drive A Large Family Home

Oil heat—rumpus room in full basement—gas hot water. Large entrance hall on main floor. Spacious living room with fireplace, sun porch, den with fireplace; dining room, large cabinet kitchen with dining nook. 4 spacious bedrooms and bath on second floor. Well kept grounds surround this home in Victoria's most desirable district. Low taxes and the total price of $14,500 make this the best buy on the market today. F. J. Steuart, EV 2-7276, res. EV 6-1852.

FIRST TIME OFFERED FOR SALE 3041 CEDAR HILL RD. $1000 — DOWN — $1000 FULL PRICE $9900

4½-room bungalow all in good condition. Situated in the city and on the sewer. Living room of good size with gleaming oak floors and fireplace. Modern kitchen with dining nook, two good-size bedrooms, 4-pc Pembroke bathroom, full basement and drive-in garage. Vacant. Move right in. Drive by if interested, then contact me, Harold Ware, office EV 2-7276, res EV 2-1461. M.L. 14341.

LEAVING TOWN? DO NOT SACRIFICE YOUR HOME!

We will guarantee to work on your home without let-up until SOLD. For further information phone H. Blake, EV 2-6719.

$500 DOWN

Solid 2-bedroom, basement home, close in, on Quadra Street.
Full Price $6,900
P.S. If you don't have $500 call anyway.

JAMES BAY DUPLEX

Terrific speculative opportunity, plus inexpensive living in a clean, spacious 3-bedroom suite with revenue from a 2-bedroom upper suite.

The apartment-zoned lot is 57x221 and is strategically located near the Parliament Buildings. Invest in a property that can only increase in value.

Full Price $9,500
Low down payment will handle.

2 YEARS OLD $1000 DOWN $7500

Lovely, well-built 2-bedroom stucco bungalow on a large treed lot among new homes. This is extremely good value.
Open to a cash offer.

Also enquire about a cute little cottage close in for $4,950.
Call Pat Murphy at EV 2-8117 or EV 5-6984, Newstead Realty Ltd.

New
COLONIAL CLASSIC
$745 Down
Save $3000

One of the new Vickery Construction low price, low down payment, luxury homes that you can afford. This lovely home features an all-wood exterior, an all-white siding front with a lovely entrance canopy, shake roof, beautiful multipaned windows with louvred shutters, glass panelled split entrance, walnut panelled living room with fireplace, large dining room, a family kitchen, 3 good-sized bedrooms, all with large sliding door closets, 2 bathrooms and a vanity. The plan of the house is so designed that it is easy to add another bedroom for a slight increase in the down payment. Monthly payments (P. and I.) run from $79 to $91 depending on income. You paint (we supply paint) and we pay legal fees, etc., or vice versa. Choice of lots in Gordon Head, Cedar Hill, Harriet Road, Lake Hill, High Quadra. No additional financing. No extras. Contract price including lot $13,740. Byron Price, EV 5-2458 anytime. 1314 Quadra.

CAPITAL CITY REALTY

680 Cormorant St. EV 4-1922

518 SUMAS SPECIAL TERMS

Here is one of these unusual offerings where price, down payment and terms are all very attractive. Conveniently located 5-rm bungalow, full basement, clean and neat inside and out. Ideal for young or old. Move in for Christmas.

Only $6950

Ken Walters, EV 5-7830 eves.

ROCKLAND AVE.
Exceptionally well-built house in fine location. 2 bedrooms, lounge with FP, sep DR, kitchen with dinette, 4-pce bathroom. Full cement basement with den, auto oil HW heating, drive-in garage. Spacious, fenced perennial garden. Circular blacktop drive. Greenhouse. Taxes $215 net. Clear title or CTM. Phone EV 4-6395.

150 HOUSES FOR SALE

FOUNDED 1887
PEMBERTON HOLMES, LTD.
1002 GOVERNMENT EV 4-8136
50 Color Photo Window Display

OPEN HOUSE 1814 LULIE ST. Oak Bay—4 BRs Wed. and Thurs. 2-5 p.m.

Here is the best buy currently on the Oak Bay market. A fine family home featuring 3 BRs, plus nursery or den, plus one more room in basement semi-finished. LR and separate DR, kitchen wired for electric range. Most desirable area in Oak Bay, close to all schools, bus and shopping. Taxes only $84 net. We are open to cash offers, or terms. Immediate possession.

Only $10,000

For prior viewing contact Mr. Atkinson EV 4-8136 anytime

OPEN HOUSE 3261 ORILLIA (Just off Burnside, near Tillicum) SATURDAY Nov. 4 — 2 to 5 p.m.

Come and see this lovely little 2-bedroom home. Just right for the newlyweds, with easy access to the Naval base. Less than 4 years old and in sparkling new condition. Priced at less than today's cost, at

$8900

full price, with good terms. Don't miss this opportunity. Call Mr. Greene at EV 4-8136 or EV 5-0795 for a preview.

DRIVE BY ON SUMAS ROAD

Take your choice of THREE lovely homes, all reconditioned as new. O-O-M heat, all with 4 rooms. Pembroke baths, very modern cabinet kitchens, elec hot water, wired for range, plus utility, tubs. All can be handled for $1,500 cash, balance as rent. Full prices only

$7350

To view this exclusive property, call EV 4-8136. Ask for Jack Brown, res., EV 4-6976 or George Haney, res., EV 2-2566

5¼% MORTGAGE $77.66 PER MONTH Including Taxes

DRIVE BY 2829 ADELAIDE. Owner transferred and must sell. This immaculate one-owner home situated in the desirable Gorge area is priced for quick sale and comprises lovely LR with FP, guest-size DR, bright elec cab kitchen, 3 generous-sized bedrooms with roomy closets, 4-pce bath, full bsmt, oil pkge heat. Attractively landscaped lot. Down payment as low as $2,000. Full price

$13,800

To view phone G. Haney, EV 4-8136, res., EV 2-2566

HANDYMAN'S SPECIAL DRIVE BY 1249 FINLAYSON ST.

Immediate possession. Five-room bungalow in a good district. Duroid roof, full basement, hot-air furnace. Oil range in the kitchen goes. $1,000 down and $80 per month. Full price only

$6950

EV 4-8136 W. Woodley EV 4-3916

THE MOST DELIGHTFUL FIND

Yes, this rare listing will sell within a week. No doubt just what you have been looking for. Snuggled under a giant oak tree, it is spotless from stem to stern. Three large bedrooms with lovely living room featuring mahogany, brick and plaster. Full dining room, all plate windows. Vanity bath, lovely kitchen. Full cement basement, completely painted, oil hot water heating. Situated in the university area on an extra large lot. Attached double car garage. And look at these wonderful terms. Clear title; the owner will take $3,000 down at $100 monthly. This is quality at its best. To see it is to buy it. Hurry, don't be sorry!

Full Price $16,900

To view, call EV 4-8136 anytime. Ask for Mr. Molyard.

BYRON PRICE

1314 Quadra EV 5-2458

$500 DOWN $50 MONTH PAYMENTS

Older home with 3 bedrooms up. Living room, dining room, kitchen —includes oil stove, 3-pce. bath, separate garage. Close to Victoria High School.

Asking Only $3750

Call V. Wong, Phone EV 5-2458 or GR 9-6969.

$1000 DOWN OR LESS $50 MONTH PAYMENTS

I have one of the warmest, brightest and cleanest older homes in tip-top condition to show you. 2 or 3 bedrooms, living room with mantel fireplace, separate dining room, kitchen with pantry which includes oil stove, spacious bathroom, basement and separate garage. Churches, schools and stores are conveniently close by. Walking distance to town.

Asking Only $6950

Call Mr. Wong, EV 5-2458 or GR 9-6969

$2840 DOWN Designed by John A. di Castri, MRAIC SAVE $5000

One of Victoria's best-designed homes at an unbelievably low price. This home is truly the work of a professional—sited and oriented to take full advantage of the view and weather—the "earth" colour finish, chosen to blend into the surroundings (a forest backdrop) highlight the beauties of the wood finishes (no cheap stucco). The interior avoids those annoying deficiencies so prevalent in the ordinary NHA house referred to as "the stucco box." The entrance offers space and a feeling of WELCOME with the use of obscure glass, decorative wood designs and drop ceiling. Truly there are dozens of features too numerous to describe in this lovely full-basement, 3 or 4 bedroom home. Here is a house that must be seen to be appreciated and must be lived in to be fully appreciated. This is a home you will be proud to own. Monthly (P & I) $98. Taxes $280. Interest 6¾%. A $23,000 home for

$17,300

Phone B. Price, EV 5-2458 anytime.

THE ROYAL TRUST CO.

Rockland Ave. and close to the city. Very attractive side by side duplex and side by side threeplex. Each unit contains hall, living room, dining room, kitchen, 2 bedrooms, 3-piece bathroom. Full basements. Drive-in garages. Oil hot air furnaces. Suites are now rented at $85 per month each. Owner pays taxes and insurances only. This is an excellent buy as two units or can be bought separately.

Price $44,000

A. E. Coles
THE ROYAL TRUST COMPANY
1205 Government St. EV 3-4126
Evenings. EV 2-9732

$500 TO YOU

Plus a house of any size to be built on your lot in any area. On our lot you need very low down payment. Material and workmanship NHA or better. Also NHA mortgage provided. Payments to suit your income. Phone KASAPI CONSTRUCTION CO. LTD EV 5-0614

FAIRFIELD, 3-BEDROOM DUPLEX. Rent $110 a side. 5½% NHA mortgage. $23,500. Principals only. EV 5-2446.

OAK BAY, 2 PLUS BEDROOMS. Good area. Terms. EV 5-4021.

150 HOUSES FOR SALE

NORTHWESTERN SECURITIES of Victoria Ltd.
631 Yates
At Broad
EV 5-6741

"LOOK MOM" NO STEPS

OAK BAY RANCHER, 3 BEDROOMS, 1,600 sq. ft. of gracious living space. You'll love all the wonderful features this executive-type family home offers. Beautiful pastel coloring, guest-size dining room, floor-to-ceiling fireplace with cantilever hearth. Expensive wall-to-wall carpeting. De luxe 5-star kitchen with built-ins. Enclosed utility, double plumbing, large family room, oil heating, private flood-lit patio, 2-car garage and many, many other features including easy-to-keep landscaped garden.

Asking only $21,900

with terms. Try your offer. Contact FRANK RICHARDSON or WALLY WOOD now, at EV 5-6741.

"JUST 3 YEARS OLD"

Really and truly this is a lovely home with many extras. Wall-to-wall carpets. Wrought-iron railings, etc. Beautiful view, 2 large bedrooms, 19'x14' living room, separate dining room. Extra rooms in basement. Roughed-in rumpus room with fireplace. Open to offers.

$14,500

Call DORIS ADAMS, EV 5-6741 or GR 8-3294.

"5¼% MORTGAGE" "LOW PAYMENTS"

Be a proud owner of this 5-year-old gem in a semi-secluded setting. 5 spacious rooms, full basement, excellent condition. Take the rare advantage now of the low interest rate, with payments of only $63 P.I.T.

At Full Price of $10,950

A. KYNAS, EV 5-6741 or res. EV 6-4599.

"TO THE MAN"

"WITH WISDOM"—You can't afford to pass this by. 5¼% mortgage, pay only $89 P. I. and taxes per month. 1,350 sq. ft., double plumbing. If you appreciate a distinguished home, good neighborhood, and finest construction see this 7-room home with MRS. SIMPSON, EV 5-6741.

WATERFRONT LOTS

We have several very desirable lots for sale. Priced from $5,350 to $7,600, call B. SPAVEN or GEORGE CLARK EV 5-6741, eves. EV 4-7052.

"REVENUE PROPERTY"

Or apartment block needed immediately. I have 4 genuine clients interested to buy now. Properties I have shown them just don't quite suit. Possibly yours would. I will view and inspect for them immediately if you will call me please. H. BITTERMAN, EV 5-6741.

ALSO "Wanted Immediately"

Farm or acreage between Victoria and Sidney—Brentwood area. Genuine client is waiting for my action. Possibly your property will suit him. Phone me for immediate inspection and appointment to view. Phone H. BITTERMAN, EV 5-6741. Properties I have shown him just don't quite satisfy.

"YOU'LL NEVER HAVE COLD FEET"

"With" Oil-O-Matic hot-water heat. Full basement, drive-in garage. Cute stucco bungalow, insulated. 15ft. living room, fireplace, large electric kitchen. 2 large bedrooms. You couldn't ask for more—even fruit trees!

Full Price Just $9950

Please call DORIS ADAMS, EV 5-6741 or GR 8-3294.

"WARM" HIGH

Sunny lot, nearly ½ acre. Just close enough to hear the concert in Butchart Gardens. Nicely treed, only $1500. 2 Beautifully treed lots on paved road in Sooke. MRS. SIMPSON or MR. SHANDLER, EV 5-6741.

"DRIVE BY"

2685 BURDICK, Oak Bay, near Uplands. Attractive 2-bedroom home on beautifully landscaped lot. View by appointment only. Please call MRS. D. WOODS, Ph. EV 5-6741 or EV 2-2534.

"DELIGHTFUL"

Cosy bungalow can be sold for a VERY LOW DOWN PAYMENT. Oil hot water heat, 5 rooms. In fairness to yourself you should see this with MRS. SIMPSON or MR. SHANDLER EV 5-6741.

"RETIREMENT HOME"

Comfortable 5-room bungalow suitable for a couple or small family. Situated on large lot near Jubilee Hospital. LOW DOWN payment and balance $50 per month.

Full Price only $5950

Drive by 1780 Denman St. For particulars, Call FRANK CARR or TED CHARTRES, EV 5-6741

"COTTAGE"

Here is an opportunity to own this cozy little home on easy terms. Only $400 down and balance at $50 monthly. Call N. HYDE anytime, EV 5-6741.

Asking $5200

"WEEKEND SPECIAL"

Smart, modern, stucco bungalow, 2 bedrooms, living and dining rooms, full high basement. Oil-O-Matic heat. Close all conveniences. Just $10,500 or near offer. Easy terms or will trade. Oak Bay. W. WOOD or F. RICHARDSON. EV 5-6741.

"DESPERATE" MUST BE SOLD

THE SALE OF THE FOLLOWING PROPERTIES IS URGENT. VENDORS ARE TRANSFERRED IN THE NEAR FUTURE. NOW THEY CAN BE BOUGHT WITH EXTREMELY LOW DOWN PAYMENTS AND THE BEST OF TERMS!

1. ESQUIMALT: 3 bedrooms, in top condition and completely redecorated, warm and cosy. A good home! Now only $7,500.

2. HERE IS COMFORT: and security for your family! A solid, full-basement home in excellent repair. Bright and friendly inside! The outside features a special siding which will last and last! Heavy wiring, copper plumbing and new automatic oil heat. Asking $9,100.

NOW IS THE TIME TO GET A GOOD BUY! Call H. HEGEN at EV 5-6741 night or day.

150 HOUSES FOR SALE

NORTHWESTERN SECURITIES of Victoria Ltd.
631 Yates
At Broad
EV 5-6741

"WE'LL BUY" YOUR HOUSE

You are now free to purchase the home you want through our "New Guaranteed" purchase "Plan" of the house you now own. This is a new service offered so call your Northwestern Securities representative right now for further details EV 5-6741.

COLONY REALTY

EV 6-3231
2968 DOUGLAS STREET (ON THE STRIP)

ROYAL OAK FALAISE CRESCENT ON HALF ACRE

An outstanding home on a quiet cul de sac, complete with children's play park. Three bedrooms, or two and den (plus a double bedroom in the basement), distinctive living room with sliding doors to a spacious sun deck, custom cabinet electric kitchen and dining room. Double plumbing up and additional plumbing in the full basement to serve the rumpus room and bar. Heating is the finest oil hot water. Extras throughout, a pleasure to show. With very flexible terms, the full price $22,600. Call J. Bamford at EV 6-3231.

COLONY REALTY

"CITY—QUADRA" OUTSTANDING!

Truly magnificent value is offered in this 3-year new stucco family bungalow of 1,140 sq. ft. nestled in an immaculate residential area. CLOSE TO ALL SCHOOLS. FEATURES 3 GOOD SIZED BEDROOMS, large living-dining room combination, cabinet electric kitchen and utility on one floor. Full basement with cedar panelled rumpus room, drive-in garage, package oil heat and electric hot water. Full price $14,650, with $3,000 down, the monthly payments are superb. Call G. Farrell or G. Thorneloe now at GR 7-2771 or EV 5-0160.

COLONY REALTY

JUBILEE REVENUE $13,900

4 self-contained suites, in good rental area. Early possession of owner's suite if required. New oil hot-water heating. 3 carports. Easy terms. C. Phipps, EV 6-1707.

COLONY REALTY

BUILD ON THE WATERFRONT

80'x330' (over ½ acre). A sheltered, protected waterfront lot near Sidney, on city light and water, complete with a 32'x32' boathouse and a modern garage. The full price, $7,500. To view call R. deMontigny, EV 6-3231.

COLONY REALTY

3 BEDROOMS AND DEN
CLOSE TO ALL SCHOOLS
$9950—$2500 DOWN

For $80 a month you could solve your housing and school problems, and own your own home clear title in less than 12 years. Call D. Holden at GR 7-2584 or EV 6-3231 anytime.

COLONY REALTY

4 BEDROOMS! SOUTH OAK BAY $13,200

Spacious family home, completely renovated, with large back yard to rear lane. Only $4,700 down. Call D. HOLDEN for further information about this and other fine family homes in this area. GR 7-2584 or EV 6-3231.

COLONY REALTY

Island Homes Ltd.

2510 Douglas Street EV 6-2996

UPLANDS BORDER A REAL CHARMER SPACIOUS 2 BEDROOMS EXCLUSIVE LISTING

Let's get acquainted with this lovely Oak Bay quality home. Charming, comfortable with that homey atmosphere most home owners would desire. Welcome entrance way to 15x20 LR, fireplace, adjoining DR. Rustic maple floors. Bright, modern kitchen with built-in breakfast nook, two lovely bedrms, one twin size and 4-pce. vanity bath. Full basement, oil heat. Well-kept grounds with matured shrubs and fruit trees.

Full Price $16,850

with exceptional terms. EXCLUSIVE with Mr. D. Munro, GR 7-1705 or EV 6-2996.

GORGE DISTRICT $ $ 8 2 5 0 $ $ $65 PER MONTH

6 ROOM OLDER STYLE FAMILY HOME, RENOVATED AND IN IMMACULATE CONDITION. HEAVY DUTY WIRING. OIL-O-MATIC HEAT. SEPARATE GARAGE. 4 EXCELLENT FRUIT TREES AND GARDEN SPACE. NEW FENCING. CLOSE TO SCHOOLS, BUS AND SHOPS. QUIET STREET. $2,000 WILL HANDLE BALANCE AT $65 PER MONTH. PLEASE PHONE GEORGE CLARK, EV 5-6741 OR EV 2-3453 ANYTIME. Northwestern Securities of Victoria Ltd.

"QUEENSWOOD RANCHER"

1,400 sq ft ranch type bungalow, 4 years old. Seven large, bright rooms, beautifully finished with wood panelling and smooth plastered walls. Double attached garage. Secluded grounds and wooded surroundings. New greenhouse and garden to make a gardener's paradise. Convenient to all facilities, including one of Victoria's finest beaches. Sickness forcing owner to sell at the sacrifice price of

$16,500

Easy terms to the right buyer. Phone MAURICE N. SMITH at EV 5-6741 anytime. Northwestern Securities of Victoria Ltd.

SMALL HOUSE BIG LOT

Duplex-zoned, Esquimalt. Excellent location. Lot value $3,600. House value $1,500. $2,900 plus $1,500 equals $3,950 with $800 down and $35 per month. Call Alfred Cross, Johnston & Co., EV 5-2471 ANYTIME.

SUPERIOR COLONIAL HOME
Completely renovated and modernized by master-craftsman. 27-ft. living room with fireplace, across the hall dining room, large family elec cabinet kitchen. 4 spacious bedrooms and large Pembroke bathroom up. Full basement, pkg oil heat. This home is situated in the finest of Rockland area and is truly Colonial. It is a bargain at $15,750. Substantial down payment required.
Allan Kleinman, EV 2-4693.
GEORGE RANDALL LIMITED
EV 4-8109

HILLSIDE AND SHELBOURNE
$9,550. Cosy 3-bedroom home, colored fixtures. Oil-O-Matic heat. Near schools and buses. Call owner, GR 9-5812.

150 HOUSES FOR SALE

F. N. CABELDU LTD.

1212 Broad St. EV 3-7174
Established 30 Years

MODERN HOME IN-LAW SUITE

Legal duplex containing very attractive 3-bedroom suite with panelled living room and large sun deck. Also a self-contained 2-bedroom suite. Separate electric meters and H.W. tanks. Small neat garden. Double carport. Quiet location near Oak Bay Junction. Excellent terms.

$21,000

Mr. Leverton, eves. GR 7-2229.

SEA VIEWS ROCKLAND AREA FAMILY ACCOMMODATION

Watch the shipping pass up and down the Straits of Juan de Fuca from the living room (or sun deck) of this modern home. Very attractive kitchen with ample cupboards, bright breakfast nook, and separate laundry room. 3 bedrooms and 2 bathrooms on main level, also dining "L". Lower level contains large heated rumpus room with fireplace and view windows; spacious room suitable as a 4th bedroom or den, and third set of plumbing. Ample basement storage. Double carport. This attractive home is well worth your inspection, especially as it can be purchased for $7,000 down and $150 P.I. per month. Full price

$29,500

Please call Mr. Bryan Leverton for appointment to view. Phone EV 3-7174 or res. GR 7-2229. EXCLUSIVE LISTING

THE HOUSE YOU BUY SHOULD BE YOUR HOME

Paying rent you are buying a house for somebody else. Here is an NHA house, near completion. Painters will be in shortly, get your own color scheme now. 6 rooms, 3 bedrooms, Oil-O-Matic, full basement, carport. Full price

$14,950

Down payment $2,150, monthly payment $97.60 plus 1/12 taxes. Mr. Bennett: office EV 3-7174. Home EV 3-4313.

ESQUIMALT SOUTH

Situated on one of the newer streets we have a ten-year-old 3-bedroom bungalow with a lovely large living room with tiled fireplace, kitchen with range and built-in frig; spacious breakfast nook, 4-piece bathroom. Full basement with 3-room ste, now rented to good tenants at $65 per month; oil heat, attached garage.

$15,750

Call Mr. Blenkinsop.

SWINERTON STEWART CLARK LTD.

608 Broughton St. EV 5-2481

OAK BAY WILLOWS

You should investigate this charming Tudor style home situated in the WILLOWS district on BEACH DR. The number is 1891. Built for family living, it has four bedrooms, 2 down, 2 up. Triple plumbing. Large living room. Separate dining room, large kitchen with dining area and utility off. Rumpus room and space for an office. Separate garage and a lot and a half. Also a greenhouse. This is a most attractive home in a choice area close to the beach and schools. Substantially reduced to

$19,950

Very easy terms.
For appointment to view please phone EV 5-2481 days or Mr. Bavington EV 6-5097, Mr. Fitzsimmons GR 7-2412.

OAK BAY NORTH LANDSCAPED GARDEN 100x120 PKG UNIT OIL HEAT FULL PRICE $14,500 LOW DOWN PAYMENT

Terms can be arranged, quick possession available. Stucco exterior with heavy Duroid roof, copper piping and copper tank. Extra heated room and 2-pce washroom in high ceiling bsmt. Separate garage with blacktopped driveway. Handy to schools, bus and shopping.

Full Price Only $14,500

Please call Mr. Custance EV 5-2481, eves. EV 6-2345.

DOUGLAS REALTY LIMITED

1710 Douglas Street EV 5-8784
(Opp. Hudson's Bay Store)

FOUR SELECT 4-BEDRM HOMES GORDON HEAD

These 4-BR homes are better than average examples of lovely Tudor, Rancher and Contemporary type homes. Three have a sea view. Prices range about $22,000 with suitable terms. To view this selection in this choice area please call John Evans, EV 5-8784 anytime.

UPLANDS—LUXURY

2,800 sq. ft. of beautiful charm consisting of 4 BRs, 2 bathrms (plus vanities), cab elec kit with built-in range and dishwasher. LR, DR and den all W.W. carpets. Shake roof with cedar brick exterior plus double carport and garage. Present executive owner being transferred. Call Mr. Yeo, EV 5-8784 anytime.

$1500 DOWN VIC WEST

2 yrs old, 3 BRs, elec cab kit, FC base, O-O-M heat. Dr-in garage. Situated on lge corner lot, nicely fenced and landscaped.

Full Price $12,900

W. Davies, EV 5-8784 anytime

SPECIALS CITY OR SUBURBAN

1—3 rooms plus 1 in base, level lot, view. $700 down ... $6,400
2—5 rooms, 3 lots, view. View Royal. $500 down ... $5,500
3—5 rms in city, could be duplexed. New roof. $500 down ... $8,900
Mrs. McKeage, EV 5-8784 anytime

OAK BAY NEAR WINDSOR PARK

This is an ideal retirement home on a corner lot with a neat, well-kept garden. There is a large living room with open fireplace, dinette, electric kitchen with lots of cabinets. The single bedroom is unusually large and has double closets. Full basement with oil heat and excellent workshop.

PRICE $12,600

Eves., Mr. Munro, GR 7-4089
NATIONAL TRUST COMPANY, LTD.
727 Fort St. EV 2-9108

UNBELIEVABLE BUT TRUE
FOR 5% DOWN, INCLUDING LOT you can own a guaranteed brand new three-bedroom home of any size or design of your choice that will suit your budget.
Phone
J. McLAREN CONSTRUCTION
who believes that your satisfaction is his greatest asset.
EV 5-8880

OAK BAY
Small retirement home, well located, nice garden with fruit trees. Full price $5,000. Pemberton, Holmes Ltd. Call EV 4-8136, ask for Mr. Greene. Res. EV 5-0795.

GOOD FAMILY HOME. FULL basement, automatic heat. Close to all facilities. Low down payment and low monthly payment to reliable party. Full price $7,500 or near offer. Owner. EV 5-2831.

MUST SELL, OWNER. IMMEDIATE possession, modern 4-bedroom home, 2 lots. Landscaped. Fruit and berries, close in. Schools and bus. $14,300. Discount for cash. GR 8-2611.

PRIVATE SALE
3-bedroom NHA home, 4 yrs old. Full cement basement. Automatic oil. $86 per month, principal interest and taxes. EV 3-6271.

HOUSES AND LOTS FOR SALE AT all times. Phone owner, A. E. Phelps. Call GR 8-2076.

150 HOUSES FOR SALE

P. R. BROWN & SONS LTD.
762 FORT ST. EV 5-3435

VIEWS 4 BEDROOMS 4 BATHROOMS
This charming Tudor home with picturesque setting surrounded by other lovely homes, welcomes you with a pleasant entrance hall (powder room off); a 30-foot sunny living room with fireplace; dining room, kitchen and master bedroom, also bath and dressing room on main floor. Open stairs to 3 bedrooms and 3 bathrooms, part basement, oil hot water heat, extra plumbing, 2-car garage. For further particulars and appointment to view please call Miss Courtnall, EV 5-3435 anytime or EV 5-7543 residence.

NOT FOR THE LARGE FAMILY
But splendid for a retired couple or a small family. Well situated attractive stucco and siding bungalow on bus line and near schools. Comfortable living room, step-saving kitchen (gas range included) and two good-sized bedrooms. There is a utility area plus an extra room which could be fashioned into a den or dining room. The garage is separately located on the large completely fenced lot. Priced at only
$7750
Terms available
Allow me to show you through. Call Mrs. A. O'Neill, EV 5-3435 anytime.

RETIRING SOON?
Here is an appealing little stucco home in which you could enjoy being retired. As there is no basement there are no steps to tire you. If you have a green thumb, you'll enjoy gardening where the rich soil is ideal for growing most anything. The house itself contains an attractive living room and two bedrooms, all with maple floors, a bright cosy kitchen with separate utility and a 3-piece bathroom. A medium-sized car would fit into the drive-in garage. An economically operated gas stove and a clothes dryer are included in the price of
$8500
Terms available.
To view, call Mrs. A. O'Neill, EV 5-3435 anytime.

SHELTERED SEASHORE
With Sooke seashore right at your front door this 7-year-old charming white siding secluded cottage nestles in a rustic setting, ideally suitable for a retiring couple who will enjoy puttering around growing their own fresh vegetables, fruit and flowers.

Special insulation wraps the cottage around like a warm blanket and the owner claims that his heating costs average only $3 a month.

Two good bedrms, sea views from the living room and kitchen, lots of closets and cabinets . . . and a utility . . . and an attached garage . . . built by a contractor for his own use. This is a wonderful buy and will appeal to you immediately.

. . . AND TAXES ARE ONLY $15 NET.
Full Price $9800
MAY I SHOW IT YOU TODAY!
I LIVE IN SOOKE AND MY PHONE IS 472-5426.
Mrs. Florence Goldie.
Office phone EV 5-3435—24-hr. telephone service.

BOORMAN
INVESTMENT CO. LTD.
611 FORT STREET EV 3-7124

JUBILEE 4 BEDROOMS
A most spacious 7-room home including 17x24 LR, electric cab kitchen, new wiring, copper water pipe, O-O-M heat in the full basement with separate garage. Very suitable for hospital employee with large family. Only $1,800 down on full price of
$9,850
Call E. Kay, EV 3-7124 anytime.

HIGH RISE? SUBDIVISION?
Beautifully treed CITY property with commanding view. Nearly two acres with tremendous possibilities. Also a spacious oil-heated family home included at just
$12,600
A MUST SEE. Call Mr. Garside or Mr. Simpson, EV 3-7124 anytime.

YOU ASKED FOR IT
And here is that modern rancher. One acre, tall timbers and landscaping you want to capture on film. Near new large living room, separate dining room. The kitchen has counter top range and wall oven. Two or three large bedrooms. Double garage, circular drive and many extras.
$16,900
Call Dar Garside, EV 3-7124 anytime.

WE'RE FRESH OUT OF CASTLES! BUT
We have an excellent buy in a NEW and sparkling NHA home in UPPER LANSDOWNE that has four bedrooms, separate vanity bath for Mother and Dad. Attractive living and dining room in-line, all-day-bright mahogany kitchen, roughed-in rumpus and plumbing in full high basement. Two-car garage. All this and more at just
$19,900
Call PHIL SIMPSON, EV 3-7124 anytime.

A 15-SECOND
Walk from this luxury duplex and you are on the beach at Oak Bay. Sea views of course. The accommodation is ever so appealing and not a penny to spend. Large bedrooms, beautiful lounges, sun balconies, colored baths, etc.
Full Price $20,000
Call Dar Garside, EV 3-7124 anytime.

C. N. MONTAGUE CO. LTD.
3026 Blanshard at Fort EV 4-9315

BY THE SEA
8 cottages, rented. 7½ acres approx. $28,000 terms. Thriving community close Victoria, B.C.
Exclusive
Mr. Betts, EV 4-9315, EV 3-2998

JAMES BAY
3 bedrooms, $9,500, including good oil range. This home is immaculate. Modern, insulated, mahogany doors, tile bathroom. Clear title.
Exclusive
Mr. Betts, EV 4-9315, EV 3-2998

HOME AND REVENUE
Fully modern 5-rm stucco bung with furnished 3-rm self-contained ground-level bsmt suite suitable for working couple or in-laws. O-O-M heat and hot water. Good garden, fruit trees. Bus at the door and close to shopping district.
Price $11,500
Call R. E. Porritt, EV 4-9315, EV 4-6152.

BY OWNER, MOUNT TOLMIE DISTRICT, lovely 3-bedroom home, finished rumpus room. Mahogany panelling. Many notable features. Principals only. GR 7-2942.

61 RENAULT DAUPHINE, HARDLY used. Trades invited, terms if desired. EV 4-7292.

MEARS & WHYTE OAK BAY REALTY LTD.
2189 OAK BAY AVE.

OPEN HOUSE SATURDAY, 2-4 P.M. 2363 PACIFIC AVE.
BETWEEN CADBORO BAY RD. AND THOMPSON AVE. FOUR-ROOM WHITE STUCCO BUNGALOW, WITH FULL BASEMENT AND OIL HOT-WATER HEAT. IMMEDIATE POSSESSION. Excellent terms.
Asking $8500
For prior inspection Call R. Reynolds, EV 5-7707 anytime.

OPEN HOUSE HIGH LANSDOWNE 2967 EASTDOWNE
11 A.M.-4 P.M. SAT., NOV. 4
BATHED IN SUNSHINE—LIGHT—BRIGHT AND CHEERFUL. This 3-bedroom home with attractive basement recreation area is most appealing. Its better than average kitchen, separate dining room, and immaculate condition class it as BETTER THAN NEW and cheaper too at $15,900. Easy terms. Locate at your leisure and come on Saturday between 11 and 4. J. Mears and J. Gofby in attendance. Call EV 5-7707 anytime.

1ST TIME ADVERTISED MOUNTAIN, SEA VIEW
THIS IS AN EXCEPTIONAL BUY. Sea and mountain view from every room. LR, open FP, dining room, open FP, cosy den, open FP, 3 bedrooms, 4-pc and 3-pc bathrooms. Cabinet kitchen with washer and dryer connections; oil heating; carport. THIS HOME PRICED FOR QUICK SALE. $23,000. $15,000 mortgage can be arranged. Contact Mr. Hepburn for further information at EV 5-7707 anytime.

OAK BAY SOUTH RETIREMENT? SMALL FAMILY?
This could be yours. A very attractive SPLIT-LEVEL, 2-bedroom bungalow, large LR with FP, separate DR and a brand new, completely modernized cabinet kitchen with extra large breakfast nook. The 2 bedrooms are located on the upper level. Oil hot-water heat. Finished room plus toilet in the basement. In a very convenient location in one of the most desirable parts of Oak Bay South. Exclusive listing.
$13,500
Call Don Whyte at EV 5-7707 anytime.

A. BERNARD & CO. LTD.
629 Fort St. EV 4-9335
Real Estate Dept.
Open Saturday Mornings

OPEN HOUSE 212 COOK ST.
Thurs. Nov. 3, Fri. Nov. 4
2 to 5 p.m.
NEAR BEACON HILL ROOM FOR IN-LAWS
Or splendid family home in Fairfield. There are loads of good features. Attractive exterior and clean, bright, spacious rooms, all in first-class condition. LR with fireplace, DR, kit., lots of modern cupboards, 2 fine bedrms and bathrm. Upstairs there are 3 excellent rooms and bathrm. Full bsmt with 2 extra rooms. New package oil heat. Sep lge garage and workshop. On lane.
A good buy at $14,950
Mr. Francis, GR 9-4810, EV 4-9335.

SUPERB WATERFRONT 370 FT. SHORELINE 3½-MILE CIRCLE
Situated on a point, unobstructed views. 1,500 sq. ft. of luxury living. DR and LR 15'x38' in line, w-w broadloom, fireplace and double plate glass windows. Modern elec kit with dining space. Large master bedrm, 4-pce bathrm, den or 2nd bedrm. Bsmt has large finished rumpus room, plumbing roughed in for extra bathrm, utility plumbed for washer. Auto oil heat. $8,000 down.
Full Price $23,000
Mrs. D. Strodyk, EV 4-9335; res., EV 3-7206
Mr. D. Older, EV 4-9335; res., GR 8-4502

DICKIE & SHAVER Realty Ltd.
833 FORT EV 2-4312

ESTATE SALE LARGE FAMILY HOME YOU NAME THE TERMS
This must be sold! Open to all offers! Will accept mortgage paper, car, lot, boat, etc. as equity. This property is also registered as a legal duplex with an extra lot with fruit trees. Located at 1337 Grant Street. Drive by and then call me! W. Gee, EV 2-4312, eves. EV 3-8307.

NOW HEAR THIS! IDEAL FOR NAVY PERSONNEL
Nestled among trees and rock with a peek of the inlet, this brand new, modern 3-bedroom bungalow is located on a cul-de-sac away from traffic in the Gorge, but close to all facilities. Modern in design and loaded with extras. Colored plumbing, ribbon grain mahogany, roughed-in fireplace in the full basement and many more extras. Large NHA mortgage and low down payment.
Priced at Only $14,950
Please contact Mr. J. Shaver, EV 2-4312, eves. EV 2-9444, or Mr. W. Gee, EV 2-4312, eves. EV 3-8307.

ARE YOU FASTIDIOUS When House Hunting?
If so then be sure to see this 3-bedroom rancher and check these PLUS items:
1—Lovely living and dining room combination with attractive fireplace.
2—Bedrooms are of good size—all hardwood floors.
3—Large utility plus extra room for future needs. (Could be a 4th bedroom).
4—All electric kitchen with eating space.
5—Landscaping and entire color-scheme is first class.
6—Situated in Sheridan - Shelbourne - Gordon Head area.
7—1,300 sq. ft. and yet offered at only
$12,950
on terms with 6% mortgage. Call J. J. WILLIAMS or E. HARVEY for appointment to view. EV 5-6741. Northwestern Securities of Victoria Ltd.

B.C. LAND & INVESTMENT AGENCY LTD.
922 Government
"Serving B.C. Since 1887"

CEDAR HILL $1000
Good 2-bedroom, modern stucco bungalow on large landscaped lot. Full basement with drive-in garage. Near bus, schools and shopping centre.
Full Price $9900
To view call Mr. Vines, EV 4-4115 anytime or res. EV 3-4851.

AMAZING OPPORTUNITY IN twelve-room home, walking distance to college. Full basement. Two bathrooms. Automatic oil heating. Owner wants this property sold TODAY, and has therefore drastically reduced price from $13,500 to $10,000. Try $1,000 down. This will sell on sight to very large family or to anyone interested in renting rooms or boarding college students. See this today with Don Bacon, J. H. Whittome & Co. Ltd., 714 Fort St. EV 2-4255.

RITHET CONSOLIDATED LTD.
EST. 1871 706 FORT ST.

WATERFRONT
Protected waterfront, 3 miles city centre, 3 one-acre treed lots with $120 per month steady income, quality view home of 1,800 sq. ft. All rooms are spacious. Plate glass to the floor. Sep guest-size dining rm with glass doors. All rooms have Axminster W-to-W. Priceless drapery, mirrors and many extras. Electric view kitchen with dishwasher. Plus self-contained large 4-room suite, PLUS stucco bungalow with full bsmt and room for permanent expansion. Appraised value $35,000, with excellent terms. For appt to view, Call Edw. C. Clark.

CEDAR HILL
The one owner of this choice family home has been transferred. Approx 1,200 sq. ft. 22-ft. Living rm, "L" shape dining rm, family dinette-kitchen. Carpeted stairway, 3 bedrms, tiled 4-pc bath, full insulated bsmt. Treed lot. Close to school. Very good value. FP $14,500, $4,000 down.
Edw. C. Clark

GLEN LAKE
6 acres with 120-ft. on highway frontage, reduced to $2,000 cash.
Edw. C. Clark

VICTORIA WEST
Well-cared-for older home with furnished suite, always tenanted. On separate meters, private bath. Each has 4 large rooms, oil ranges and sep TV aerials. Productive garden. $1,000 down, bal $60 per mo.
FP $5900
EV 2-4251 Edw. C. Clark EV 3-8898

VIEW ROYAL
4-bedroom home needs a happy family. The large spacious electric kitchen with a fan and area for dining would save mother many steps. Extra garage for father to store his boat or trailer or both. Net taxes $35. 2 bedrms upstairs for the teen-age sons or daughters to study where it's quiet. Living rm could be so cosy.
Full Price, $11,950
EV 2-4251 Mrs. F. Money EV 4-5160

SAANICH REALTY LTD.
3943C Quadra Street
VICTORIA, B.C.

POST AND BEAM! $1000 DOWN!
Have you wished for an expensive home with 3 bedrooms, but could never afford the down payment? Here is your chance! NEAR NEW, BEST OF AREAS, SUNDECK, PATIO, wall-to-wall carpeting, brick-to-ceiling fireplace, plumbed and wired fully, 20x16 living room, 12x9 dining room, 2 colored vanity bathrooms, wood finishing thruout! Many, many extras! Deal directly with the owner. G 9-1341.

3 BEDROOMS 5 YEARS OLD $11,900
It is human nature to be uncertain of the true value of a home; however, in many cases value is easy to determine. The home that I offer bears it dollar value. Note these ideal features you would normally find in a $14,000 to $15,000 home. The comfortable living room with hardwood floor, large window, is highlighted with a Roman red brick fireplace. The kitchen is bright with plenty of cabinets, dining area and plumbed for auto washer and dryer. The dining room contains sufficient area for a full suite and is finished in knotty pine. The through hall leads to three bedrooms, sizes 12x11, 12x8, 10x8, with hardwood floors and fresh 4-pce bathroom. Note this extra feature; a separate room finished in mahogany ideal for den, office or sewing room. The cement basement is low but contains oil heat, electric water and workshop area. Your car will ease into the spacious separate garage. The back yard is fenced and treed, which offers seclusion and ideal play area for children. Schools are but two blocks away. Transportation is near and taxes only $11 a month net. Don't wait, phone now to B. Caron EV 3-2974 or office GR 9-1642.

DE LUXE SPLIT LEVEL OAK BAY
This very attractive house, nearing completion, is in a popular area near Oak Bay golf course. The exterior of white siding, old brick and shingle roof has tremendous eye appeal and as you step through the solid white Colonial door you are greeted by warm panelling and louvre doors in the hall—up a few steps to a large sunny LR and artistic FP. Dining area with glass doors leading to a lovely patio. Smart electric kitchen and breakfast area. 3 bedrooms with large windows and double clothes cupboards. Four-pce colored bathrm. Large rumpus rm, utility, 2-pce bathrm and storage area on ground level. This has been built for the discriminating buyer—why not you?
Price $22,500
Mrs. Harvey and W. E. Speed, EV 3-3411 at all times.
KER & STEPHENSON LTD.

BROWN BROS. AGENCIES LTD.
1125 BLANSHARD ST.
EV 5-8771, DAY OR NIGHT

LANSDOWNE SLOPES
Spotless 11-year-old stucco bungalow in one of the best residential areas in town. Large LR and DR in line with picture window looking out over the water and mountains. Brick FP; oak floors, 2 large bedrooms with walk-in closets, cab kit with breakfast nook. Full bsmt and extra room. Dr-in garage. On sewer of course. Small compact garden. Low taxes. Owner wants substantial down payment and will carry balance on agreement for sale.
Full Asking Price $14,950
Stuart Crickmay EV 5-8771 anytime.

CLARKE & WALLACE
630 BROUGHTON ST. EV 3-8794

PORTAGE INLET PARK
Beautiful 3-BR, modern, waterfront home with excellent terms ...$21,000
Please call
Mrs. Peterson EV 3-8794, GR 9-6838

$1,000 Down
$65 per Month
2-Bedroom Bungalow
Brand New
This exceptional buy will not last, with Auto oil heating, colored bathroom fixtures, plumbed for auto washer and the full price of only $8,850. Call T. Mullen, EV 6-2996 anytime. Island Homes Ltd.

NEW 2-BEDROOM STUCCO BUNGALOW on bus route and close to school. Large living room; hall thru with wall-to-wall carpet; 14x18 family kitchen plumbed for automatic washer; bedrooms, 14x14 and 12x12; 4-pce tiled bathroom. Full basement, drive-in garage and O-O-M heat. Level lot. This is a clear title home and if desired we will assist in financing. Call Mr. Dyer, EV 2-4312, eves. EV 5-4903, Dickie & Shaver Realty Ltd. 833 Fort St.

FAIRFIELD
Family home with excellent bus and shopping service. Nice entrance to living room with fireplace, large dining room, kitchen with natural wood cabinets. 2 bedrooms and 3-piece bathroom. Cement basement with Esso oil unit. Fenced-in back garden. Garage attached. Offered by owner. Clear title. Phone EV 3-4657. Private sale only.

1ST TIME OFFERED, RENTS FOR $90. $2,500 down, $6,700 full price. Gorge, amongst new homes. 4 rooms, 2 bedrooms, baby rancher, drive-in garage. Drive by 2964 Wyndeatt Ave. then phone EV 2-5971 nights to arrange view.

2-BEDROOM, 3-YEAR-OLD, VERY nice home. $2,000 down. Will trade. GR 8-1797.

VICTORIA REALTY LTD.
716 View St. EV 2-9145

NHA MOVE IN NOW $900 DOWN
This home is ready for occupancy and is very close in. Sure it is a standard 3-bedroom, full-basement design but basement is large enough for a suite for mother-in-law. To view this call
K. LOWNDES, GR 9-2131
MR. WRIGHT, EV 2-9409

INVESTMENT OR NEAT 4-ROOM FULL PRICE
Located in 1½-mile circle, North Quadra area. Owners moving to mainland. This little bungalow of around 730 sq. ft. has a family kitchen, cosy living room and 2 bedrooms all on one floor. Basement too and furnace heating.
H. FORREST, EV 2-9145
res. GR 9-5090

2-Skirt Success

9466 SIZES 12–20
Marian Martin

Choose a slim or softly pleated skirt—OR sew both to vary the smart suitdress look you love. The jacket is criss-cross collared—a new fashion note!

Printed Pattern 9466: Misses' sizes 12, 14, 16, 18, 20. Size 16 slim skirted suitdress 4 yards 35-inch; flared skirt 3¾ yards.

Send forty cents (40c) in coins (stamps cannot be accepted) for this pattern. Please print plainly size, name, address, style number.

Send your order to Marian Martin, care of The Daily Colonist Pattern Dept., 60 Front Street West, Toronto, Ont.

You're invited to a Fall-Winter fashion spectacular—see 100 styles to sew in our new Pattern Catalogue. No matter what size, you'll find it! 35c.

Mom and the Baby

536

by Laura Wheeler

Mom Kangaroo has no trouble in giving the baby a ride. And youngsters will be delighted with the baby they can lift out.

Teen-agers will go for this for their mascot collection. It's easy sewing—use gay remnants. Pattern 536: directions.

Send thirty-five cents in coins (stamps cannot be accepted) for this pattern to Laura Wheeler, care of The Daily Colonist Needlecraft Dept., 60 Front Street West, Toronto, Ont. Print plainly pattern number, your name and address.

For the first time! Over 200 designs in our new, 1962 Needlecraft Catalogue—biggest ever! Pages, pages, pages of fashions, home accessories to knit, crochet, sew, weave, embroider, quilt. See jumbo-knit hits, cloths, spreads, toys, linens, afghans, plus free patterns. Send 25c.

RETIREMENT BUNGALOW
Your search is over if you have been looking for a cute little retirement home. Only a stone's throw from the bus on a secluded street. Featuring living room with fireplace, large master bedroom, family-size kitchen and bathroom. Easy terms and low monthly payments. Phone Buzz Fraser now at EV 2-8127 or EV 5-4335. Newstead Realty Ltd.

$1,000 Down
$65 per Month
2-Bedroom Bungalow
Brand New
This exceptional buy will not last, with Auto oil heating, colored bathroom fixtures, plumbed for auto washer and the full price of only $8,850. Call T. Mullen, EV 6-2996 anytime.

LEAVING TOWN? DO NOT SACRIFICE YOUR HOME!
We will guarantee to work on your home without let up until SOLD. For further information phone R. Blake EV 2-4715, TOWN & COUNTRY HOMES LTD., EV 2-7276.

VIEWS—CHARM—WARMTH DE LUXE, MODERN
An attractive quality home on the split level plan, six rooms, two bathrooms, hallway, part basement, double carport, large waterfront lot, high bank above beach. Beautiful marine views from full height picture windows and the front lawn. Located on the 4¾-mile circle from Victoria City centre. Price $40,000.
F. Marconi, EV 2-8111
After hours, GR 8-3549
THE CANADA TRUST COMPANY

HIGH QUADRA VIEW LOCATION, 5 spacious rooms, Oil-O-Matic, full basement, space for extra room, oak trees, privacy, $15,900. Name your own down payment. EV 3-9732. Principals only.

3-BEDRM HOME, 3 YEARS OLD, oil heat, full basement, Lake Hill district. Only $85.40 P.I.T., with $2,204 down; full price, $12,800. Don't miss this bargain. 999 Nicholson. Phone GR 9-3422.

BRAND NEW, LOVELY, NHA, Immediate possession. 1,180 sq. ft., 3 bedrooms. Full basement, automatic oil. Tattersall Drive. Patterson built. EV 2-2521, res., EV 4-7826.

BUILDER'S OWN HOME, SPACIOUS, sea view bungalow, Ten Mile Point. $28,500. Will consider trade or will rent. Phone owner GR 7-3845.

BIDS RECEIVED ON HOUSE TO be demolished and/or moved from 337 Dunedin St., Victoria, B.C. Victoria Press, Box 628.

151 COUNTRY HOMES and PROPERTIES

BRENTWOOD PROPERTIES
265 ft of protected waterfront, western views, $100 per ft includes all buildings and cottage, also larger home.
Marina for sale, one with buildings, one without.
Large solid 7-room home on 5½ acres, piped water, two frontages, VLA approved or will rent.
Almost 2 choice acres, 2 frontages with nice bungalow, $10,500.
4-acre farm with barns, water and basement, 3 bedrooms, $12,000.
15 sea-view treed acres, $900 per acre, will divide.

Brentwood Properties Ltd.
West Saanich Rd., Opp TEXACO
GR 4-1141; Res. GR 4-1735.

Your Brentwood Realtor
PRICE DAVIES AGENCIES
GR 4-1412 GR 4-1893

82 ACRES Happy Valley Rd. $5,000
125 acres—Rocky Pt. Rd. ...$8,000
125 acres—Rocky Pt. Rd. ...$8,000
Reasonable offers accepted on above properties.

3 acres and 3-room unfinished home on Rocky Pt. Rd. City light $2,200.

1 acre cleared land, fruit trees, outbuildings and 3-bedroom older home. Good well. City light, also on Rocky Pt. Rd. $5,750
Please call C. G. Cunningham at Douglas Hawkes Ltd., EV 4-7128 or GR 8-2976.

NEW FULLY MODERN RANCH home, attached double garage, over an acre of beautiful grounds between Elk Lake and Cordova Bay. $21,500—Terms. 5147 DelMonte. Ph. GR 9-3479.

¼-ACRE SECLUDED WATERfront lot, Ardmore area. EV 5-1303.

COTTAGE, ONE ACRE, GULF ISlands, $3,850. N. Liberto. EV 3-7314.

152 APARTMENTS FOR SALE

DELIGHTFUL SEA VIEW CO-OP suite. Beach Drive. EV 4-2893.

153 WANTED TO BUY HOUSES

REVENUE PROPERTY
Or apartment block needed immediately. I have 4 genuine clients interested to buy now. Properties I have shown them just don't quite suit. Possibly yours would. I will view and inspect for them immediately if you will call me please. H. BITTERMAN, EV 5-6741. Northwestern Securities of Victoria Ltd.

WANTED
I need a good older-type 2 or 3-bedroom home with or without basement, close to schools, not too far out. Good down payment. Call right now, HOMER SMITH at EV 5-6741. Northwestern Securities of Victoria Ltd.

WANTED AS SOON AS POSSIBLE FOR COUPLE HERE FROM THE EAST TO RETIRE, 4 OR 5-ROOM HOME. IT MUST HAVE A FIREPLACE AND A BASEMENT. THEY WOULD LIKE AN OIL FURNACE AND WIRING FOR ELECTRIC RANGE BUT NOT ESSENTIAL. THEY WOULD LIKE TO PAY AROUND $7,500 OR SO WITH ABOUT $2,000 DOWN. ANY NICE LOCATION CONSIDERED. PLEASE CALL LEONARD THOMAS AT DOUGLAS HAWKES LTD. EV 4-7128 (RES. EV 3-5685).

URGENT
WANTED, REVENUE PROPERTY. Large or small. For investors, wishing to invest considerable sums of money in Victoria. For quick results contact my agent, Mr. Jack Brown at Pemberton, Holmes Ltd. Phone EV 4-8136, res. EV 4-4976.

HAVE URGENT NEED OF A 3-bedroom home for my naval client. He has $3,000 for a down payment and wishes a home in the $14,000 to $15,000 range. If you wish your home sold, would you please phone me immediately. Ring EV 4-8126 ask for Mr. Molyard. Pemberton, Holmes Ltd.

WILLOWS AREA
I urgently need good 3-bedroom homes in this location. If yours is for sale, you are not obligated in giving me a call.
Mr. Simpson EV 4-8126
Res. EV 5-7380
Pemberton, Holmes Ltd.

CLIENT WITH $700 AS DOWN PAYMENT REQUIRES A 3-BEDROOM HOME WITH A BASEMENT AND FURNACE. HE CAN PAY $70 OR $75 PER MO. CITY, GORGE OR SIMILAR AREA. IF YOU HAVE SUCH A HOME FOR SALE PLEASE CALL LEONARD THOMAS AT DOUGLAS HAWKES LTD. EV 4-7128 (RES. EV 3-5685).

M.L.S.
Now is the time to let a Realtor come to the aid of your problem! If you have tried to sell your house in today's market and found it difficult to do so then just call your Multiple Listing Service
54 Members
Qualified to Help You
EV 3-2225 1216 Broad St.

I WILL BUY YOUR 2 OR 3-BEDrm home immediately for cash if it's suitable for rental purposes. For fast action call my agent, Mr Ellwood Nault at Colony Realty Ltd. or EV 6-3262, anytime.

WANTED IMMEDIATELY
Have CASH buyer for comfortable no-step home in the Gorge area. $6,500-$7,500 range. P. G. Jackson, EV 4-4115 anytime. B.C. Land and Investment Agency.

WANTED IMMEDIATELY—3 OR 4-bedrm home in good district. Client has approx. $3,000 for down payment. Phone HARRY HOBSON of Northwestern Securities of Victoria Ltd., EV 5-6741 anytime.

153 WANTED TO BUY HOUSES

Your House Can Be Sold!
Through Northwestern Securities of Victoria Ltd. new guaranteed purchase plan. Select the home you've always wanted and use the one you now have as part payment. For full details call L. E. KIRK, EV 5-6741.

CASH BUYER
2-bedroom home, close in. Oak Bay area preferred. $16,000 to $20,000 price range. MRS. D. WOODS, EV 5-6741 or EV 2-2584 anytime. Northwestern Securities of Victoria Ltd.

Oak Bay, Uplands Wanted
My client (from Eastern Canada) requires 5 or 6-BEDROOM home in Oak Bay or Uplands area. Will arrive in Victoria about January 1. Price range can be approx. $35,000 to $45,000. Please call Len Wright, EV 2-2101, res. GR 7-1659. Harry Foster Ltd.

CASH IN HAND
For 2 or 3-bedroom, family homes by private investor. Call GEORGE THORNELOE, GR 7-2771; GRANT FARRELL, EV 5-0160.
COLONY REALTY LTD.

SOFT SELL SUCCEEDS
People hate being pushed—our "co-op" methods work—we're plumb sold out of listings. Give us a call for quiet, efficient service. Phone EV 5-6741 anytime. Ask for Frank Richardson or Wally Wood. Northwestern Securities of Victoria Ltd.

WANTED, BY PRIVATE BUYER, 3-bedroom house. GR 8-4527.

154 PROPERTY FOR SALE

CHOICE WATERFRONT LOTS
PROTECTED COVE
GOOD BEACH, JUST OFF PAT BAY Highway. Complete mortgage procurement. Home plans and building facilities for your convenience. Lots are priced from $2,200 to $7,950 depending on size and location. For further information phone GEORGE CLARK, EV 5-6741, Northwestern Securities of Victoria Ltd.

LANGFORD EXCLUSIVE 10 ACRES
Situated between Goldstream Ave. and Brock Road. Suitable for commercial or sub-division.
Full Price $22,000
Mr. Davies, EV 5-8784 anytime. Douglas Realty Ltd.

BURNSIDE WEST
3 approved bldg lots, $2,200 cash. Phone Edw C. Clark EV 2-4251 or EV 2-8556.
RITHET CONSOLIDATED LTD.

VALUABLE APARTMENT ZONED PROPERTY
Slightly in excess of 1 acre. Approx 160x320 zoned for 4-storey stucco buildings. Excellent rental location close to other new buildings. Sacrifice at $18,000 cash. Jack Mears EV 5-7707 anytime. Mears and Whyte Oak Bay Realty Ltd.

WATERFRONT
Roberts Bay (Sidney), 80x330 (over ½ acre), 32x32 ft. boathouse and garage. $7,500 cash. Call R. de Montigny, EV 6-3231.
COLONY REALTY LTD.

ESQUIMALT LOT
75'x145', Suitable for duplex or residential. Must be sold and your offers are appreciated. Call STAN ROZYLO, EV 5-6741. Northwestern Securities of Victoria Ltd.

$300 DOWN
¼ acre lot with partly built house. Colwood district. Full price $1,900. Bob Brotherston, Douglas Hawkes Ltd. EV 4-7128. Res. GR 9-6480.

CADBORO BAY
85'x140' lot on Arbutus Road just two blocks from the bay, only $3,750. Call D. Hanley, GR 7-4749
SAANICH REALTY LTD.

LARGE LOT AT BRENTWOOD cleared with approximately 1050 board feet of lumber, new plywood shed, 14'x24'. $1,400 cash. Phone EV 5-5080.

BEAUTIFULLY TREED, WATERfront lot on sandy beach near Solarium. Owner, EV 2-8333 after 6.30 p.m.

CHOICE BUILDING LOTS, STANhope Place. Stockton Const. Ltd. GR 7-8223.

CHOICE WATERFRONT LOTS. FP $2,500. DP $250. D. Gardner, Fulford Harbour, B.C.

OAK BAY, 50' LOT, 2076 KINGS Rd. $3,000. Terms.

OAK BAY, 50' LOT, 2076 KINGS Road. $3,000. Terms.

LOTS, 80x160, CORDOVA BAY, $1,500. Mattick's Farm. GR 9-1636.

155 PROPERTY WANTED

CASH FOR ACREAGE ADJACENT to sewer. Kasapi Const. EV 5-5614.

158 FARMS FOR SALE AND WANTED

WANTED IMMEDIATELY
Farm or acreage between Victoria and Sidney-Brentwood area. Genuine client is waiting for my action. Possibly your property will suit him. Phone me for immediate inspection and appointment to view. Phone H. BITTERMAN, EV 5-6741. Properties I have shown him just don't quite satisfy. Northwestern Securities of Victoria Ltd.

9¾ ACRES OF CLEARED LAND, has unsurpassed view of straits and mountains. Could be subdivided into building lots. Excellent soil for potatoes and fruits. Neat 4-room house with basement. Large hay barn and other small buildings. 40' well with ample water; also on city water. Asking price $17,000. Call Mr. Dyer, EV 2-4312, eves. EV 5-4903. Dickie & Shaver, 833 Fort.

Looking for BARGAINS in NEW or USED CARS See Classification 100 in Today's Classified

BIG GEORGE! by Virgil Partch

"Did you HAVE to look at your tongue?"

Pakistan Charges

Death Zone Plans Forged by Russia

UNITED NATIONS, N.Y. (UPI)—Pakistan charged Russia today with forging documents purporting to outline plans of the Central Party Organization (CENTO) to create nuclear "death zones" in its own country and Iran as part of an attack on the Soviet Union.

Pakistan Ambassador Mohammad Zafrullah Khan condemned the documents as "calumny and absurdity," and said that Russia in preparing the false papers had added "subtlety to the artistry" of its propaganda mills.

ARE AUTHENTIC

Soviet delegate Semyon K. Tsarapkin replied that the documents "are authentic and can easily be checked and verified," alleging that they had been sent by CENTO to military commands of Iran, Iraq, Pakistan, Turkey, Britain and the United States in 1958.

Tsarapkin said Pakistan was being used by the Western powers, and cited the 1960 reconnaissance flights from that country by U2 spy planes of the U.S.

OBJECTED

Zafrullah objected to the action of the United Nations in circulating the documents, at Russia's request, as official papers in the General Assembly's main political committee's debate on nuclear tests. He said Russia did not itself regard them as official documents, but circulated them merely as a statement by the official Soviet Tass news agency.

WASTE ZONE

The documents purported to show that in an attack on Russia, CENTO nuclear weapons would be used against a number of "interdiction targets" in Pakistan and Iran to lay waste to a zone to impede a Soviet counterattack.

NOTICE OF APPLICATION FOR CHANGE OF NAME

NOTICE is hereby given that an application will be made to the Director of Vital Statistics for a change of name, pursuant to the provisions of the "Change of Name Act," by me: Donald Arlington Fogarty of 314 Huntington Place, in Victoria, in the Province of British Columbia, as follows:

To change my name from Donald Arlington Fogarty to Donald Arlington Irish.

Dated this 25th day of October, A.D. 1961.

DONALD ARLINGTON FOGARTY.

NOTICE TO CREDITORS

IN THE MATTER of the Estate of DENNIS ERROLL O'SULLIVAN, deceased, formerly of 3213 Service Street, Victoria, B.C.

NOTICE IS HEREBY GIVEN that creditors and others having claims against the estate of the above deceased are hereby required to send them to the undersigned Executor at 727 Fort Street, Victoria, B.C., before the 30th day of November, 1961, after which date the Executor will distribute the said estate among the parties entitled thereto having regard only to the claims of which it then has notice.

NATIONAL TRUST COMPANY LIMITED, Executor.

By its Solicitors,
Pearlman & Lindholm,
Victoria, B.C.

NOTICE TO CREDITORS

IN THE MATTER OF THE ESTATE OF DANIEL AUGUSTUS KANE, late of 10367 All Bay Road, Sidney, British Columbia, Deceased.

NOTICE IS HEREBY GIVEN that creditors and others having claims against the estate of the above-named deceased are hereby required to send them to the undersigned executors at 650 View Street, Victoria, B.C., before the first day of December, 1961, after which date the executors will distribute the said estate amongst the parties entitled thereto, having regard only to the claims of which they then have notice.

GORDON MAXWELL KANE and THE CANADA TRUST COMPANY, Executors.

By their Solicitor,
W. S. LANE.

NOTICE TO CREDITORS

HELEN MARY CARLOTTA LOUISE TURNER, formerly of 834 Pemberton Road, Victoria, B.C., deceased.

NOTICE IS HEREBY GIVEN that creditors and others having claims against the estate of the above deceased are hereby required to send them to The Toronto General Trusts Corporation at 590 West Pender Street, Vancouver 2, B.C., before the 1st day of December, 1961, after which date the executors will distribute the said estate among the parties entitled thereto, having regard only to the claims of which it then has notice.

MARGARET JOAN FINNIS and THE TORONTO GENERAL TRUSTS CORPORATION, Executors.

By: WHITE & ALEXANDER, Solicitors for the Executors.

NOTICE TO CREDITORS

RE: ESTATE OF HERBERT LLOYD SALISBURY BAXENDALE, DECEASED

NOTICE IS HEREBY GIVEN that creditors and others having claims against the Estate of Herbert Lloyd Salisbury Baxendale, deceased, of the Cable Station, Bamfield, British Columbia, and of London, England, are hereby required to send them to the undersigned Administrator with Will annexed at 1205 Government Street, Victoria, British Columbia, before the 4th day of December, A.D. 1961, after which date the Administrator with Will annexed will distribute the said Estate among the parties entitled thereto having regard only to the claims of which it then has notice.

DATED the 24th day of October, 1961.

THE ROYAL TRUST COMPANY, Administrator with Will Annexed.

McILREE & McINTYRE, 405-11 Central Building, Victoria, B.C., Solicitors.

IT'S KILSHAWS
1115 FORT ST.
AUCTION
TONIGHT and FRIDAY at 7.30
Fine Occasional Furnishings
Danish Walnut and other
Mr. & Mrs. Bedroom Suites
Twin Mahogany Beds
Traditional and Modern Chesterfield Suites
Heintzman
Baby Grand Piano
Hi-Fi and Stereo Comb. Radios and Players
Refrigerators
Double Door Frig-Freezer
Rugs
(9x12 and 11x15 British Indias)
Carved Ivories, Cloisonnes, China and Glass
Inspect this sale today and attend
TONIGHT AT 7.30
KILSHAWS Auctioneers
1115 Fort St. EV 4-6441

TONIGHT MAYNARD'S AUCTION
Furnishings from St. Charles and Beach Drive Estates
AT 7.30 P.M.
Quality Furnishings, Appliances for All Rooms
On View All Day
2 House Auctions
Honored by Instructions from the
B.C. GOVERNMENT
We Will Sell by Public Auction
2 MODERN DWELLINGS
1311 and 1795 Stewart Avenue, Nanaimo
30-Day Removal from Site
SAT. 1.00 & 1.30
Further Enquiries to Auctioneers
MAYNARD'S
Bonded Auctioneers Since 1902
731-33 JOHNSON
EV 4-5921 EV 4-1621

Canadian Ship Sets New Arctic Record

DARTMOUTH, N.S. (CP)—Capt. James Cuthbert of the 6,180-ton transport department icebreaker John A. Macdonald said Wednesday his ship reached the farthest north latitude of any Canadian vessel on a recent trip to the Arctic.

The ship went within about 510 nautical miles of the North Pole.

NUCLEAR STATION

Capt. Cuthbert said that, after establishing a nuclear automatic weather station at Axel-Heiberg Island near Ellesmere Land in the far north, the ship proceeded to Eureka in Slidre Fiord.

After discharging about 800 tons of cargo for the joint United States-Canadian weather station at Eureka the ship proceeded north Hansen Sound, attaining a latitude of 80 degrees, 30 minutes north.

U.S. VESSEL

Previously the most northern latitude any Canadian vessel had reached was 79 degrees, 30 minutes north. A United States vessel holds the record for sailing farthest north.

Scottish-born Capt. Cuthbert said the John A. Macdonald did considerable exploring in the Queen Elizabeth Islands group.

During the 17,000-mile passage which began here July 10 a total of 9,000 miles of hydrographic work was completed.

BACK TUESDAY

This included soundings in uncharted waters. The ship returned here Tuesday.

Capt. Cuthbert, 50, described finding relics from Sir Belcher's expedition of 1853 at a camp site north of Cape Osborne. Sir Edward's expedition had been in search of an expedition of Sir John Franklin, lost in the Arctic some years before.

Jews Join Women's A-Protest

TORONTO (CP) — The National Council of Jewish Women of Canada announced Wednesday it will support a mass protest to Premier Khrushchev against Russia's nuclear explosions.

The appeal for the protest was made recently by Mrs. Eleanor Roosevelt and United States women delegates to the United Nations.

'Survival Patterns Suicidal'

MONTREAL (UPI) — The time has come for mankind to forget its warlike methods of attaining security and begin to think of new ways of solving the problems that face humanity, Dr. Brock Chisholm said yesterday.

"The patterns of our ancestors in seeking survival have now become suicidal. No longer is group defence a method of survival. Man has now become a menace to man."

Families in previous generations had stood together in a survival unit, he said.

"The survival unit has now become the human race itself."

LET'S TALK

By Rudolf Flesch

One of the greatest success stories of all time is the life and career of Johann Peter Eckermann, the man who wrote "Conversations with Goethe."

Eckermann's "Conversations" are to German literature what "Boswell's Life of Johnson" is to English, only more so. It's as if some Boswell had recorded every scrap of conversation of William Shakespeare and put it all in a book. There never was a book like it and it's unlikely that there ever will be another.

Eckermann was born in 1792 in a village in Hanover. His father was an illiterate peasant who eked out a living on one acre of poor soil and with one cow. Their house was a bare, one-room cabin.

When Johann was a small boy, it was discovered he had a talent for drawing and a well-to-do neighbor took an interest in him.

He Even Fed Him

He let him take lessons in reading, writing and French together with his own children, and even let him share the family meals.

In this way, Eckermann acquired enough education to be able, at 16, to get a clerical job in a government office.

A few years later Napoleon invaded Germany and he served for a few years in the army.

At 22 he decided to become an artist and study painting with a well-known painter who lived in the city of Hanover. Having no money to go there by stagecoach, he walked—for 40 hours, through deep snow.

After one year of study, he had to admit defeat. He simply didn't have enough talent. Back he went to another clerical job with the Hanover government.

But his ambition was as great as ever. If he wasn't going to be an artist, he'd become a writer. He decided it was necessary for him to go back to school.

At 25 he enrolled in the local high school, taking the regular course together with teenage boys.

From Five to Ten

For a number of years he'd get up at 5 every morning, study until 8, then go to school from 8 to 10, to the office from 10 to 1, to school again from 1 to 4, to the office again from 4 to 7 and back home to study until 10 at night.

He felt seriously ill once or twice in those years, but finished high school and even studied one year at the university. Meanwhile he kept on writing—first poetry, then a volume of critical essays. Not knowing a publisher to whom he could submit the manuscript, he had the monumental cheek of sending it to Goethe with a note asking for some favorable comment to send along to his (Goethe's) publisher. (Goethe at that time was 74 and literally the most famous person in the world.)

Astonishingly, Goethe wrote back and said he liked the book. The letter started Eckermann on another of his cross-country hikes—he walked 100 miles to Weimar and went straight to Goethe's house to thank him personally.

The old man liked him, made him his secretary-companion and the famous "Conversations" began.

LONDON LIFE OFFICES MOVE TO NEW LOCATION

London Life has a new office location in Victoria. Now, both insurance and mortgage offices are at this address:

3rd FLOOR, CANADA PERMANENT BUILDING, 702 FORT STREET

Formerly, London Life offices were located at 204 Yarrow Building and 303 Scollard Building.

This move will enable us to continue our high standards of service to the people in the Victoria area who are policyowners and who have arranged mortgage financing with the Company.

You are invited to visit the new office.

LONDON LIFE INSURANCE COMPANY
Head Office: London, Canada

NOW IS THE TIME TO BETTER YOUR HOME FOR

WINTER

PAINTING
SIDING
INSULATION
ADD-A-ROOM
PLASTERING
MODERNIZE
BUILDING CONTRACTOR
CONCRETE WORK
BUILDING MATERIALS

Any and everything you need for winter home improvement is advertised in the "Fix Up Your Home" classified feature appearing every Friday. Check the many jobs around your home that must be done before winter comes . . . Get the materials you need, plus expert advice on how to use them—or get reliable service through this helpful classified feature.

WATCH FOR THE CLASSIFIED FEATURE

"Fix Up Your Home"

EVERY FRIDAY IN

THE DAILY COLONIST

SUPER - VALU'S
11th ANNIVERSARY SALE

TISSUE Westminster ..... 4 for 39c
STEAKS Canada Choice Sirloin Choice T-Bone Baby Beef ..... lb. 69c
PEAS York Fresh Frozen ..... 4 pkgs. for 49c
Potatoes Alberta Dry Belt ... 50-lb. bag $1.79
Dog and Cat Food 15-oz. Husky ..... 12 for 95c
CORN York Whole Kernel, 14-oz. ..... 2 tins for 29c
Margarine Solo ..... 2-lb. ctn. 49c

Prices effective Wed., Thurs., Fri., Sat., Nov. 1, 2, 3, 4
Super-Valu Reserves the Right to Limit Quantities

BUILDERS... a leased Mobile Radiotelephone keeps you on the job wherever you are

No capital investment. No depreciation. Maintenance is up to us.

Keep in constant touch quickly, economically, 24 hours a day from any vehicle.

For details phone your local Marketing and Sales office, or ask your operator for Zenith 7000. She will connect you to the nearest office without charge.

Ask for free Mobileradio brochure.

B.C.TEL

Garden Notes

Lawn Imperils Trees

By M. V. CHESNUT, FRHS

In yesterday's column I was beating my big drum on behalf of fruit trees in the home garden, pointing out these are not nearly as difficult to grow as most people seem to think. I realize, of course, that on a small city lot there may not be room enough even for dwarf trees in the backyard proper, and in this case, the trick is to plant 'em in the lawn. In this way, you combine the ornamental value of a shapely tree and the glorious feast of blossoms and fragrance in the spring with a worthwhile crop of home-grown fruit.

I should point out, however, the lawn is not the ideal site for a fruit tree. The competition of the grass, for one thing, may affect the growth of the young tree and it is surprising how little of the summer rain will seep down through a thick mat of lawn grass to the roots below. Lack of water at the roots is a definite limiting factor in the development of lawn fruit trees.

* * *

Mind you, trees will thrive in a lawn site if you can only coast them through their young and formative years. They must get enough food and water for the first few years after planting, but once they get their roots well down, the competition of the grass may even be an advantage, making for sweeter and better-colored fruit.

The simplest way around this problem is either to plant the trees in cultivated ground several years before the lawn is laid down, or, if planted in an existing lawn, to maintain a circle of bare earth at least six feet in diameter around the trunk until it is well established and growing strongly—this will usually mean a period of about three years.

* * *

When the young fruit tree has demonstrated its ability to make plenty of strong wood growth through the summer, then and only then may the grass be allowed to grow right up around the trunk. Personally, I never go quite this far, even in strong-growing trees, as clipping the long, straggling grass around the trunk can be a boring and time-consuming chore. I prefer to maintain a small square or circle around the trunk free from grass, so the mower can be manoeuvred around the edge to keep things neat and tidy without too much hand-clipping.

Suppose your lawn is already in and established and is of such dimensions that you can't afford a six-foot circle of bare ground in which to plant your tree. It is still possible to grow a fruit tree, but in this case the feeding and watering of your young tree in its early years will have to be done by underground injection.

The quantities of fertilizer and water required to nourish the tree roots would be entirely too much for the grass, so the trick is to apply it at a level well below the grass roots.

* * *

The Ross Root Feeder is a wonderful gadget for jobs like this. You load the thing with a stick of soluble fertilizer, hitch it up to the garden hose, shove the spike deep in the ground at a spot where you figure the tree's outermost root tips will be and turn on the water. This should be done about once a month during the first few summers—perhaps a bit oftener in really droughty weather.

If you don't have a root feeder, trees growing in turf can be fed in this way—use a crowbar or some similar implement to poke holes in the sod 18 inches deep and 18 inches apart in a circle around your tree just under the outermost spread of the branch tips. Dissolve soluble fertilizer—one of the "instant" kinds—in water and pour the solution in the holes, again once a month during the growing season. I find Green Cross Lawn Green fertilizer, which is heavily fortified with iron, magnesium and trace elements, does a very good job on my trees.

John Crosby — Critic at Large

'Grave-Diggers' Fleece Public

Civil defence is growing into one of the great boondoggles of history, and we've had some honeys. Now the U.S. defence department has got into the act for the first time, marking shelter spots in factories, office buildings, and churches. It hopes to list spaces for 50,000,000 people by December, 1962. Now what do you suppose that means? They'll paint little signs like those in the last war all over the corridors?

* * *

"Dig We Must — Our Own Graves," I keep saying to myself. As a matter of fact, all this digging in the backyard reminds me strongly of the Maginot Line. The Maginot Line gave the French the whole Western world—a great sense of false security. It cost billions that the French could ill afford. And it did no good whatsoever. Any more than these shelters will.

Civil defence since the Second World War has been fairly hilarious. Remember when we were going to build all those blast shelters? Then a hydrogen bomb blew an island out of the Pacific and the blast shelters were dropped as impractical. Then we were going to evacuate our cities—one of the dizziest suggestions ever contemplated. A civil defence director commented hopelessly: "We can't even get people out of San Francisco after a football game." Gradually, that lunacy subsided.

* * *

Now fallout shelters. I rather think this idiocy will continue for a while because I suspect many people are making loads of money out of it. The world's first "Survival Supermarket" opened in Los Angeles where they are consistently first in looney ideas. The "Survival Supermarket" featured pre-packaged food,

* * *

Fallout Fantasy

* * *

the daily pack ($5 per person) or the all-family weekly carton ($40), plastic blood containers ($10 for individuals or $50 for the family size), four models of shelters on sale (priced from $4,000 to $40,000), and dental chairs guaranteed convertible to operating tables, air purifiers, generators, and a family barbecue unit guaranteed usable inside the shelter tra la ($15).

* * *

As a matter of fact, my Hollywood spies tell me that the fallout shelter has replaced the barbecue pit as a status symbol of the film colony. Some of the world's handsomest barbecue pits are out there and now, the fallout shelters are already beginning to stagger the sensibilities. Miss Jane Powell, the thrush, has already rushed into print with details about the ducky retreat she's got under the driveway. "I've got an interior decorator coming in and we'll furnish it with couches, rollaway beds, and a TV set. I'm planning to decorate it with third-dimensional paper to make the room look bigger.

* * *

One of the most trenchant and witty sermons to come to my attention on this subject was delivered at the Signal Hill Methodist Church, in East St. Louis, Ill., by Rev. Robert Gordon, who said: "The Wall Street Journal said recently that fallout shelter builders strive hard to guarantee buyers secrecy. You see, you don't want the neighbors to know if you are building one. It's like in the early days of TV: you tried to have it delivered at night so all the neighborhood kids wouldn't be in your living room the next day. Well, we are at the same point, only in a more serious business. They'll come at night if asked. A Milwaukee builder advertises that he will come in an unmarked truck, and that if nosey neighbors inquire as to what they are doing, they will say they are TV repairmen.

* * *

"Four hundred Nevada businessmen were told recently by a civil defence officer that what Nevada needed was a trained militia of 5,000 men to ward off the invasion of Californians who would be coming to their state for refuge from their holocaust. Citizens of Beaumont, calif., are planning a similar kind of resistance against the people of Los Angeles. It's almost getting so you can't enjoy a war anymore. It used to be that you could depend on a war to unite the nation. Now we find that while we're boiling and frying another people, we'll be hard at civil war ourselves, fighting and scrambling for survival."

* * *

A lady from Pennsylvania writes, "Our neighboring town has purchased an old oil truck, which was filled with water to put out the firestorm created by a nuclear blast." "Oh, I tell you, everyone is making a pretty penny out of this thing. Congress has approved $200,000,000 for fallout shelters. I'm looking at an ad right this minute: "It's a Gimbel's exclusive—Fallout Detection Meter $49.95. It tells you if the atmosphere is safe, where it's safe, and how much exposure is safe . . ."

Hollywood Today — By Sheilah Graham

Actors Wait for Ava

ROME (NANA)—**Ava Gardner** returns to Rome for the **Tony Pelham-Terence Young** production, "The Jackals," and, for playing a mad, tempestuous creature who destroys the male of the species, Ava will be paid $300,000. Men who are looking forward to being destroyed by Ava include **Louis Jourdan** and **Curd Jurgens.** The picture starts here Nov. 22, and I'm sorry I won't be around because the thought occurs to me that Rome is not big enough to contain both Ava Gardner and **Elizabeth Taylor** at the same time.

* * *

When **Eddie Bracken** read stories about the ex-queen of Iran and **Jacques Bergerac,** he stated: "My wife would never be worried by a thing like that. With my face, she'd think it was a joke." If I were his wife, I'd worry, Eddie has taken up residence in Rome with his manager, and while waiting to produce three films for his own company, Eddie is starring with Bergerac in "Sunday in Summer." You'll find "Sunday" popping up in a lot of titles because of the success of "Never on Sunday."

* * *

Jeff Hunter, whom I last saw as the Christus in "King of Kings," turned up at the Cabala, Rome's swanky night club, Saturday night in company of producer **Hal Bartlett.** Jeff, who has a sense of humor, told me, "I'm here to look for the characters from 'La Dolce Vita'." He was leaving for Geneva, then France, to play a part in **Darryl Zanuck's** epic, "The Longest Day"—"then I'll be making another film in Spain."

* * *

"Barabbas" star **Tony Quinn** told the director, after he finished the movie—they were in production nine months—"This film has been a big burden for me. Because I am in every scene, I can't say 'that went wrong' or 'this went wong.' I alone am responsible."

* * *

Writer **Earl Felton,** with **Fleischer,** had just flown in from Vienna where, he told me, the weather is freezing, but he gave me good reports of **John Huston's** picture, "Freud," with **Montgomery Clift** in the title role. I had planned to go to Vienna from here, but there's so much going on in Rome that I can't tear myself away.

* * *

Francoise Sagan is due in town with her new play script, "My Funny Valentine"—for London production—to show London producer **Peiman,** who would like **Vivien Leigh** for the lead. "Her plays always make money," he explained to me in the Rendez-Vous bar.

* * *

From **Eddie Fisher,** who has suffered from the long-range Italian telescope camera: "It wouldn't surprise me if one of these evenings, they manage to photograph me and my wife in our bedroom."

Public Invited

U.S. Assault Ship To Visit Saturday

The $40,000,000 amphibious assault ship, USS Iwo Jima, will visit Esquimalt this weekend.

Arrival time for the ship is set for 9 a.m. Saturday. The vessel will berth at the main jetty on the Naden side of Esquimalt harbor, and Sunday the ship will be open to the general public between 1 and 5 p.m.

The ship, which was recently commissioned, is attached to the Long Beach base of the U.S. navy. She carries a complement of 48 officers and 495 men. Commanding officer is Capt. T. D. Harris.

A reception, supper and dance for the ship's officers will be held in HMCS Naden wardroom Saturday night. Entertainment has also been planned for the men of the visiting ship at the Naden Fleet Club.

The ship is designed for assault landings and is specially equipped to carry out the "vertical envelopment" theory of assault devised by the U.S. Marine Corps in 1953. This involves use of carrier-borne helicopters to transport troops and equipment to positions behind enemy lines.

At 93 Years 173 Descendants

A Victoria woman with 115 great-grandchildren, Mrs. Julia Smith, celebrated her 93rd birthday recently at Oak Lodge private hospital.

She has 11 children, 38 grandchildren, 115 great-grandchildren, eight great-great-grandchildren and one great-great-great-grandchild. Her husband, the late W. J. Smith, served in the Boer War and the First World War.

Mrs. Smith came to Canada from England in 1911 with 10 children and one grandchild.

Single Women 'Bypassed' In Store Jobs

Discrimination is being practised against single women applying for part-time jobs as sales clerks in some city department stores, John Nicol, business agent for the Retail Clerks Union, told Victoria Labor Council last night.

Some stores were by-passing single women "who need the work in order to live" in preference for married women out to make pin money, he said.

"These jobs shouldn't be for people who don't need them. There have been far too many incidents lately of women applying for part time work who are refused simply because they aren't married."

NEED MONEY

The reason for refusal to hire single women he said, was simply that they need the money.

"If a person isn't getting enough to live on—and a part-time job doesn't provide enough—they steal. Or they are not happy because they keep asking for more hours of work to build up their pay cheque," he said.

So personnel managers adopted the policy of hiring married women, who "don't care what hours they work or how many . . ."

He said the answer was to spread the work load so as to provide more full-time jobs.

"Sales should be held on slack days in order to promote full employment."

New City Home?

City planner Roderick Clack prepared this tentative plan for city council chamber in the B.C. Hydro building, which city is considering buying for new city hall. Public gallery is top left, facing the mayor's desk on right. Aldermen and city hall department heads are seated around desks, centre left. —(Ryan Bros. photo)

More Cheer Demanded

Unemployment Reports Called Heart-Rending

A delegate to the Victoria Labor Council last night suggested disbanding the council's committee on unemployment in favor of one dedicated to "more pleasant things."

With heavy sarcasm, delegate Robert Brodie of the Shipyard Riggers Union, suggested a committee to report on royal affairs and the doings of Princess Margaret "in order to cheer up the unemployed."

'DEPRESSING REPORTS'

"We were told at the last meeting that there was nothing we could do for unemployed except wish them well, so why do we continue to have these depressing reports on unemployment?" said delegate Brodie, a severe critic of the council's policy on the unemployment problem.

An advocate of action (he once proposed a province-wide protest strike) Mr. Brodie, commenting on the report of unemployment committee chairman Robert Noble, told the meeting:

'NUMBER GOING UP'

"Why continue these heart-rending reports? Let's not mention it, like the Conservatives, and maybe it will all go away."

Earlier, delegate Noble had confirmed a report from Brodie that the number of permanently unemployed in Canada was rising.

'OUTLOOK BAD'

He said the outlook for this winter was "very bad." The overall picture now verged on depression days, said delegate Noble.

"But we can't get anything done unless we go after the government . . . this is the time for political action," he said.

* * *

The council executive will attend a conference on higher education, sponsored by the University of B.C. Alumni Association at Nanaimo Nov. 25.

* * *

A council request that a clause requiring the use of local labor in construction of all buildings erected with public funds or subscription is being met by Royal Jubilee Hospital.

Council secretary A. W. Toone told delegates that hospital administrator George Masters reported that the contract for the hospital's new wing was being drawn up to cover this point.

* * *

Federal cabinet members and local MP's have promised "every consideration" to council's request for naval refit contracts for local yards as a means of bridging the winter gap in local shipbuilding contracts.

The correspondence, from the offices of the chairman of the Maritime Commission, Defence Minister Douglas Harkness, and MPs George Chatterton and A. DeB. McPhillips, were "received as progress" by the council.

Wife Given Hour

Rogers Wanted In Death Threat

VANCOUVER (CP) — A Vancouver lawyer who committed suicide in Victoria while his wife was in jail awaiting sentence on a bawdy house charge was wanted by police on a charge of threatening to kill her, it was learned here Wednesday.

The charge was laid Oct. 7 against Edward C. Rogers, 34, by his wife Dawn, whom he unsuccessfully defended on the charge in a Victoria courtroom last week.

WITHIN HOUR

She had told police Rogers threatened her by saying, "I'm going to kill you within the hour. You've got 60 seconds to finish your cigaret."

Rogers did not appear Oct. 10 in police court to face the charge and was arrested on a bench warrant 10 days later. He was released on his own recognizance and told to appear Oct. 23.

He didn't appear on that date and a second warrant for his arrest was issued. The threatening charge was formally dropped Tuesday.

Rogers died from an overdose of a drug in his Empress Hotel room in Victoria last Thursday—hours after the unsuccessful defence of his wife.

Mrs. Rogers, who had been charged under the name Dawn Adams, was given a suspended sentence Monday on the bawdy house charge and fined $300 for skipping bail on a charge two years ago.

Prize-Winner

Young Artist's Work On Display in City

Paintings by a 15-year-old prizewinning Victoria artist are on view at Eaton's dining lounge.

Jim Coles, son of Mr. and Mrs. Arthur Coles, 1161 Hampshire, an Oak Bay High School student, has been winning prizes since he began to paint seven years ago.

In 1954 and 1956, he took both first and second prizes at the PNE hobby show in Vancouver. In 1957 he won a second prize, then took another first in 1958.

A specialist in oils he believes he may have inherited his talent from his grandfather.

DURBAN, South Africa — The interior ministry said it could not state yet whether it would approve former Zulu chief Albert Luthuli's application for a passport to visit Norway to receive the Nobel Peace Prize.

Minister Martin Opens

Probe to Start On Medical Cost

The cost of medical service to the public will be probed in Victoria this week as 200 members of the Western Conference on Prepaid Medical Service Plans meet in the Empress Hotel.

The 17th annual meeting will officially be opened this morning by B.C.'s health services and hospital insurance minister Eric Martin.

Panel discussions, featuring talks by Victoria physician P. J. Banks, E. C. McCoy of Vancouver and Sir Ronald Grieve, MB, of Australia, will take up the morning.

Sir Ronald is one of the pioneer organizers of the Medical Benefit Fund of Australia.

The meetings, attended by representatives from the U.S. Pacific states and all provinces west of Manitoba, conclude at noon Saturday.

Rider Injured Outside Home

David Lee, 17, of 5108 Patricia Bay Highway, was in good condition yesterday in St. Joseph's Hospital after an accident on the highway outside his home at 11 p.m. Tuesday.

Lee was riding a motorcycle behind Dennis Ready, also 17, of 4643 West Saanich Road. The machine had stopped when it was struck by a car driven by John Watson, 8520 Patricia Bay.

Neither driver was hurt. Lee sustained injuries to his right ankle.

SMOKED SHOULDER PICNICS

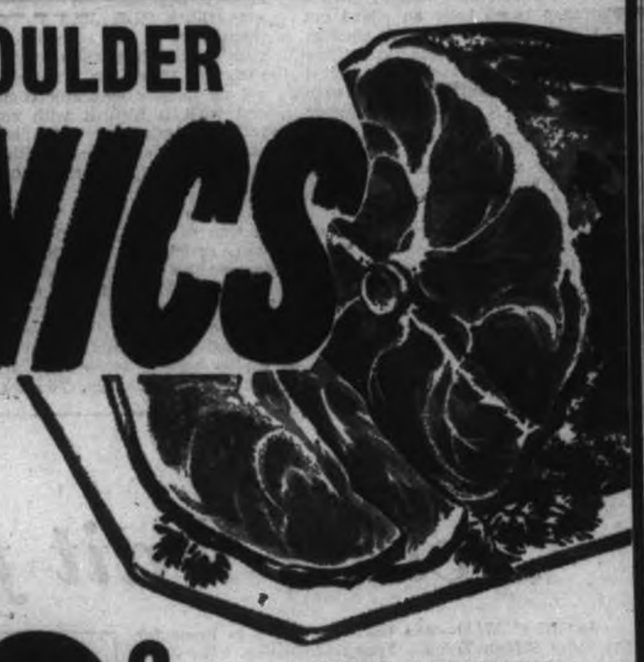

Maple Leaf, Sugar Cured, Whole, Average Weight 5-7 Lbs.

29c lb.

STORE LOCATIONS
Colwood Plaza, Sooke,
2187 Oak Bay Ave.,
230 Cook St.
1021 Hillside Ave.
50 W. Burnside Road
Shelbourne Plaza
Royal Oak

Velveeta Cheese Kraft, 1 lb. 59c

Rooster Coffee Fine or Regular, lb. 59c

Golden Ripe Delicious Bananas 4 lbs. 59c

OPEN THURSDAY AND FRIDAY NIGHT TILL 9.00 P.M.

We Reserve the Right to Limit Quantities

Prices Effective Thurs., Fri., and Sat., Nov. 2, 3, 4

SHOP-EASY

Hudson's Bay Company.

INCORPORATED 2ND MAY 1670.

● Daily Store Hours 9 a.m. to 5.30 p.m. ● Shop Friday 9 a.m. to 9 p.m. ● Dial EV 5-1211

Exclusive Purchase Brings You Big Savings

Just Trade In Your Old TV Set and Have the Pleasure of Powerful RCA Victor Reception

Get the "full picture" at highest quality level in difficult reception areas. Full 23-inch Bonded Picture Tube with stabilizer circuits and long-range Vista Tuner to give cleaner, clearer pictures from many hard-to-get stations. Fidelity FM sound, balanced electrically and acoustically for RCA Victor's "Golden Throat" tone quality. Smart Victor Craft styling in walnut finish and contemporary design to blend with your furnishings.

Special Low Price

219.95

with CDP, $18 monthly

Plus your old 21-inch TV set in working condition—and not over five years old.

Older TV or 17" screens will be accepted as trade-in at a slightly higher price.

The BAY, television and music, 3rd

Island Edition

Duncan Bureau
Chamber of Commerce Bldg.
Phone Duncan 1600

The Daily Colonist.

Island Forecast: Cloudy
(Details on Page 2)

Vancouver Island's Leading Newspaper Since 1858

No. 273—103rd YEAR | VICTORIA, BRITISH COLUMBIA, THURSDAY, NOVEMBER 2, 1961 | 10 CENTS DAILY 15 CENTS SUNDAY | 38 PAGES

BATTERED BELIZE --- FIRST PICTURES

This battered rubble, part of the once sparkling, sun-soaked capital city of British Honduras, has just passed through the teeth of a hurricane. These first pictures from tortured Belize show better than words the fearful battering taken by the tiny British colony. At left, the heart of the city lies crumpled—a city of matchsticks, one eyewitness called it. At right, a wet, terrified dog guards what remains of its home. United States and British warships are rushing aid to the stricken city which is without power and fresh water, and almost without food. Martial law has been declared to prevent looting.—(AP Photofax.)

Forget Emotions Over A-Arms Canadians Told

DOUGLAS HARKNESS

QUEBEC CITY (UPI)—Defence Minister Harkness last night advanced strong arguments supporting Canada's acquisition of nuclear weapons. He said some people could not face the controversial issue "dispassionately" because the subject "gives rise to emotional disturbances which cloud the issue and preclude rational discussion."

In a speech to the Air Industries and Transport Association, he indicated his support for nuclear weapons equipment for the Honest John rocket, the Bomarc missile and the two advanced Canadian jet fighters—all of which reach their "full potential only when armed with nuclear warheads."

SOLD TO BOTH

He emphasized Canada relies on the nuclear deterrent maintained by the U.S. and Britain to prevent aggression.

Canada has sold uranium to both countries for the production of nuclear weapons, he said and belongs to NATO, whose policy was based on nuclear strategy. A number of NATO countries have entered into agreements with the U.S. for the use and storage of nuclear weapons on their soil, he added.

NOT AFFECTED

Referring to criticism of such agreements on grounds that Canada's sovereignty and voice in world councils would be diminished, Mr. Harkness said the countries entered into the agreements "without in any way affecting their influence and position in the United Nations and in other international councils."

Mr. Harkness also rejected arguments advanced by opponents of nuclear weapons that if Canada had them it would make this country more susceptible to attack in the event of war.

"We must face the fact," he said, "that we lie between the world's two greatest protagonists, and if war comes, we will be in the middle of it whether we are neutralists, isolationists or active supporters of the West, and whether we are unarmed or are armed with conventional or nuclear weapons."

Rebel Capital Cut Off in Laos

VIENTIANE, Laos (UPI)—Anti-Communist guerrillas have cut off the rebel capital of Xieng Khouang from the major leftist air base on the Plain of Jars in a flareup of the Laotian civil war, reliable military sources said yesterday.

The thunder of heavy weapons—artillery and mortars—echoed across the rebel-held plain in increasing volume. Fear was expressed for the safety of the Indian, Canadian and Polish members of the International Control Commission in Xieng Khouang.

U.S. Troops For Vietnam?

WASHINGTON (UPI)—The state department said yesterday the possibility of sending "outside troops" to aid South Vietnam against Communist guerrillas is under consideration.

Don't Miss

New Dead Sea Papers Found
(Page 3)

Work Harder, Canada!
(Page 5)

'Judicial Don Juan' On Bribe Charges
(Names in News, Page 9)

Douglas Steps Down To Rousing Cheers
(Page 14)

Murdoch, Wurtele Will Run Again
(Page 16)

Mau Mau of Rome Pester Stars
(Page 28)

	Page
Bridge	34
Comics	37
Crossword	33
Financial News	6
Garden Notes	37
Social	32, 33, 34
Sport	12, 13, 15
Theatres	28

City of Matchsticks Counts Up Its Dead

BELIZE, British Honduras (UPI)—Hurricane Hattie left this Central American capital standing last night "like a pile of matchsticks" without power or fresh water, little food to feed its 32,000 residents and only a makeshift radio transmitter for contact with the outside world.

Martial law was declared to prevent looting.

Authorities said 62 dead had been counted along the British Honduras coast where the hurricane hit Tuesday morning with winds in excess of 150 miles an hour and tidal waves that rolled water 10 feet deep through the streets of Belize.

CORPSES MARKED

Some of the dead are still lying in the streets and the rubble where wooden houses once stood. Only some of the corpses are marked with black flags to point them out to the removal squads of soldiers and police.

'WORST EVER'

"This has undoubtedly been the worst natural disaster in the history of Honduras—worse than the hurricane of 1931 which destroyed Belize," said Gerard de Freitas, director of information for the British colony.

BEYOND REPAIR

Since that storm 30 years ago, the sleepy seaport built on the sea-level flats near a swamp has mushroomed to a city of about 31,000 persons. Freitas said more than 70 per cent of the buildings suffered severe damage, many beyond repair.

'DAMAGE ENORMOUS'

British Honduras Gov. Collin Thornley said he could only estimate the property damage as "enormous."

He said 10,000 to 15,000 persons were left homeless by the storm.

Thornley had been scheduled to return to London yesterday after completing a six-year term as governor here. He remained to direct the relief operations, prevent looting and to get the cleanup started.

Belize is without fresh water. The hurricane cut both pipelines that carried water from wells 11 miles outside the city.

The capital also is without power, telephone and cable service. Virtually all the food is gone.

Thornley said the deaths known so far include 25 at Belize, 23 at Stann Creek, and 14 at Caye Caulker.

TOWN HARD HIT

"We don't know yet what's under things," said Gerald Griffith, director of medical services for the colony.

Bad as conditions were in Belize, Governor Thornley said they were worse at Stann Creek, a town of 11,000 populations some 30 miles south of here.

The teeth of the storm passed right over Stann Creek and winds were estimated in excess of 175 m.p.h.

"There are only three houses left standing at Stann Creek," said Robrt Valenzuela, division engineer for Esso Standard Oil S.A., who flew over the area.

Stann Creek was cut off

Continued on Page 16

ARTHUR DEAN

U.S. Still Ready To Talk It Over

UNITED NATIONS (UPI)—Arthur Dean, speaking with President Kennedy's "complete approval," said Wednesday that despite Russia's unprecedented nuclear explosions the U.S. is prepared to negotiate immediately with the Soviet Union on a treaty banning such tests.

Dean, chief U.S. negotiator on nuclear matters, was addressing the General Assembly's political committee.

PREPARED TO SIGN

He said, "the foreign policy of the United States is formulated by the president of the United States and with President's Kennedy's complete approval I state:

"Despite the Soviet series of tests, the United Kingdom and the United States are still prepared to sign immediately or to negotiate a nuclear test ban treaty right away

"I submit that there is nothing 'iffy' about this statement.

"I call upon my Soviet colleague to respond and not to divert the committee . . .

Kennedy Meets Today To Decide A-Issue

WASHINGTON (UPI)—President Kennedy meets with his top military and diplomatic advisers today in conferences that could go far toward determining when or whether the United States resumes nuclear tests in the atmosphere.

The president was scheduled to meet first with the National Security Council and later, in New York, with Arthur Dean, chief U.S. negotiator on a nuclear test ban and a U.S. delegate to the United Nations.

Kennedy yesterday came under increased pressure from key members of Congress to start atmospheric tests to develop new weapons, including anti-missile missiles and a neutron bomb capable of killing humans without destroying property.

Negro 'Mentally Inferior'

MONTGOMERY, Ala. (UPI)—Ala. Gov. John Patterson has appropriated $2,000 from the governor's emergency fund to prove scientifically the theory that the negro is mentally inferior to the white, it was disclosed yesterday.

Atty. Ralph Smith, retained by Patterson to represent the governor in all racial litigation, said he entered into an agreement with Dr. Wesley Critz of the University of North Carolina school of medicine to make a detailed anthropological study.

He said the state has secured the services of the anthropologist to prove that segregation, per se, does not make a Negro mentally inferior because the Negro—segregated or not—is mentally inferior to the white.

The state also is seeking to brand as "bunk," he said, the doctrine which holds that the learning capacity of an individual depends entirely on environment and that neither race nor heredity is a contributing factor.

"It was my feeling, and one shared by Gov. John Patterson, that we should explore every avenue in our efforts to preserve racial segregation," Smith said. "I think that many people in the South sincerely believe that the mental capacity of a Negro is inferior to that of the white, yet these same people think that science has proved to the contrary.

"Actually, scientific data supports the contention that the white race, intellectually, is superior to the Negro, and that is the point we seek to make with this study."

The Daily Colonist.
(ESTABLISHED 1858)

SECOND NEWS SECTION — VICTORIA, BRITISH COLUMBIA, THURSDAY, NOVEMBER 2, 1961 — PAGE TWENTY-ONE

Boycott Threat Stopped

One of the most militant union locals in Victoria Labor Council last night threatened to withdraw from the council if that group imposed a boycott against the Empress Hotel.

Rhoda Erickson, delegate for the Canadian Brotherhood of Railway, Transport and Hotel Workers Union, said the Empress local would leave the council if a labor boycott in support of the strike-bound Royal York Hotel in Toronto was imposed against the Empress.

"If it wasn't for the CBRT," said E. T. Staley, "we wouldn't have a single union house in Victoria in which to hold our banquet."

Council secretary A. W. Toone said any demand for a boycott would have to originate with the national office of the CBRT.

But the last word came from a member of the banquet committee. So far, only 30 tickets have been sold, and the banquet may have to be cancelled.

Two frightened little girls, Lynn Nielsen, 9, of 490 Cecelia, and four-year-old Gwenneth Campbell, look anxiously onto Cecelia Street. — (Colonist photos by Ted Pulford.)

Parents to Join Gordon Head Talks

Police Call Meeting To Stop Vandalism

A swelling wave of juvenile vandalism has Saanich police worried.

As a first step toward keeping this tide from sweeping the municipality, police will hold a meeting at 8.15 p.m. today at Gordon Head Community Hall with some 50 juveniles who threw stones at police on Halloween night.

BRING PARENTS

The juveniles will be asked to bring their parents along to the sessions to "clear the air" on what action will be taken.

Saanich Police Chief W. A. Pearson said last night property damage that occurred during the three-hour period when the young vandals were on the loose was minor, no more than was expected on any Halloween.

NEVER A CHANCE

"We kept them so busy they never had the opportunity to do much harm," he said.

He said the nucleus of the gang consisted of eight or 10 youngsters who are known to police and who make it necessary to have a police car in the Gordon Head area every night of the week.

"Their activities are known to their parents, who should take definite steps to check them before they end up in court and finally in jail," Chief Pearson said.

NAMES FOUND

Juvenile officer Harry Adams said an investigation yesterday had brought to light the names of 29 people who were concerned directly or indirectly with Tuesday night's happenings.

He said the purpose of the Gordon Head meeting was to talk to the children and parents as a group and to note the parents and children sufficiently interested to show up.

THRASH OUT

No names would be divulged at the meeting, he said, nor would there be any promises as to what charges might be laid.

Chief Pearson said the meeting "would thrash out this thing between parents, children and police."

Alexandra's Thanks Ends Victoria Visit

A charming gesture by Princess Alexandra of Kent at Patricia Bay Airport yesterday ended her two-day visit to Victoria.

Official farewells said, Princess Alexandra walked toward her Britannia aircraft with Lieutenant-Governor Pearkes.

Suddenly, she stopped, turned around and walked over to Government House chauffeur Ross Hartnell and thanked him for his service during her visit.

Then the princess boarded her aircraft. Mr. Pearkes flew to Vancouver with her, bidding farewell as she finally left B.C. for the Far East.

At 10.20 a.m., escorted by an RCMP car with two red-coated Mounties and a city motorcycle police escort, Princess Alexandra left Government House.

Traffic was stopped along Douglas Street while the small cavalcade passed on its way to Patricia Bay.

Small knots of people and two large groups of school children dotted the Patricia Bay Highway as the princess drove past.

Berries in November!

Fifty raspberry plants producing fruit in November! Here's George A. Bigelow, 979 Wilmer, with juicy proof as he eyes handful of fruit from his garden. The "ever-bearing raspberries" were in his garden when he bought his house eight years ago and they've been producing berries at a great rate ever since.—(Colonist photo.)

Sinister Calls

Nobody Laughs on Cecelia Street

By TED PULFORD

Terror reigns on Cecelia Road as mystery fires, threats against the lives of children and sinister phone calls plague residents to the verge of hysteria.

Neighbors eye each other suspiciously.

Mothers block the doors firmly against strangers.

Anxious husbands have laid down strict rules against children playing alone in the streets.

Police cars patrol the street from dusk until dawn.

MAN AT LARGE

But the mysterious man who triggered the terror remains at large as an entire neighborhood waits, worries and ponders his next move.

The firebug's activities became known earlier this week when it was learned a near-fatal fire at the Miller home, 489 Cecelia, had been only one in a long series of incidents over a period of months.

Along the tiny street each family has their own stories of terror to tell—and their own ways of coping against the unknown danger scratching at the doors in the night.

MOVE TO MOTEL

Mr. and Mrs. Stanley Olson, 482 Cecelia, have packed their bags and moved into a motel where the family spends the night.

"My youngsters are hysterical," Mrs. Olson said, "we had to get them out."

Mrs. Rhoda Campbell, whose winsome, four-year-old daughter, Gweneth, has been threatened in anonymous calls, sits alone with her two children behind a locked door each night as she awaits her husband's return from work.

"Just let me catch one look at him," she said yesterday, "just let me see him once—that's all I ask.

"Nobody's going to scare us out of our home!"

Telephone calls threatening to "burn up the whole place," and to "fix your kid," have been directed at fear-stricken Mrs. S. E. D. Nielsen.

SUSPICION CAME

Along with the fear, of course, has come suspicion. There are as many theories about who the madman might be as there are families. Friends nod curtly to each other and scuttle by.

Even in broad daylight, the atmosphere of normalcy is missing. Children play inside or near home. Nobody laughs. Nobody visits.

Sitting on a little rise of ground—as if to remind them of the terror which walks their neighborhood at night, the blind, burned-out windows of the ruined Miller house stare vacantly out at the street.

Homes Shut Tight

Ruin of Max Miller's house at 489 Cecelia is terrible tertimony of fate promised other families in the neighborhood.

Badly-Injured Policeman 'Satisfactory'

Sgt. Stanley T. Holmes, 3948 Cedar Hill Cross Road, was in satisfactory condition in Royal Jubilee Hospital yesterday.

He was knocked 30 feet by a car in downtown Victoria at 11.30 p.m. Tuesday.

The officer, a veteran of 29 years on the city force, suffered a fractured left ankle, fractured right thigh, broken right collar bone and possible skull damage.

We Have $252,031 We Need $67,968

Donations continued to pour in yesterday for the Greater Victoria United Appeal, bringing the total to $252,031.15 and leaving only $67,968.85 to collect. Contributions may be sent to any of the three banks at the corner of Douglas and Yates, to CJVI's radio booth, or to United Appeal headquarters at 1951 Cook Street.

Mayor Fatalistic

Nothing to Be Done About Big Sirens

Mayor Percy Scurrah adopted a fatalistic attitude yesterday when it was confirmed that 10-horsepower air raid sirens were to be installed in Victoria.

"We have protested very vigorously against installation of these sirens but we didn't get anywhere," he said.

NOTHING ELSE

"We don't like them any better than we ever did. We tried to get civil defence authorities to change their minds and I don't know what else we can do about it."

Mayor Scurrah led protests six months ago against installation of the large sirens.

The installation is expected to be completed in time for Tocsin B, a Canada-wide civil defence exercise Nov. 13.

A spokesman for Hume and Rumble Ltd., 610 John Street, which won the $29,000 installation contract, said installations will begin when five smaller sirens—of five horsepower each—arrive for Vancouver.

The six larger sirens are in storage in Victoria.

Sirens will be installed at Duncan, Shawnigan and Sooke as well as the Greater Victoria area.

NO LOCATIONS

Locations of the sirens to be installed could not be obtained.

Some of the huge, 10-horsepower sirens will be erected on steel poles and others on buildings.

The smaller sirens will be erected on 45-foot cedar poles.

Around the Island

Nanaimo Teachers Accept Minor Changes in Salary

NANAIMO — Taxpayers in the Nanaimo school district will not have any extra burden to bear for teachers' salary increases during the present school year.

School board salary committee chairman Stan Wardill says teachers have accepted the Vancouver Island zone scale.

This will mean the only changes will be some minor salary adjustments for long-term teachers.

Other News Of Island On Page 38

PORT ALBERNI—Five boys received perfect score in safety and riding tests given by Jaycees here when a bicycle rodeo was held on Woodward's parking lot.

Jimmie Bracht, 11, of 207 Tenth South, was awarded first prize; John Woodthorpe, 12, of 503 Thirteenth North, second, and Allan Gilbert, 14, third. Others with perfect scores in the tests were John Johnston, 9, of 217 Eleventh South, and Rick Facey, 117 Eighth South.

Mechanical condition of contestants' bikes was taken into consideration in choosing the winner from about 100 youngsters. First, second and third prizes were presented to the winners by John Hulleman of Alberni Bike Shop.

* * *

UCLUELET—A dozen new members were installed at a meeting of the Ucluelet branch of the Army, Navy and Air Force Veterans of Canada last night and final plans were made for the armistice banquet planned for Nov. 11.

More than 100 veterans from this area are expected at the banquet.

* * *

NANAIMO — City council has granted permission for a peanut drive Nov. 6, 8 and 9. The Order of DeMolay, Newcastle chapter, holds the drive every year.

DUNCAN—Annual Remembrance Day poppy sale will get under way Friday under sponsorship of the Cowichan branch of the Royal Canadian Legion. The sale will be carried out by the Woman's Auxiliary of the local branch.

On Sunday, members of the Legion are invited to attend an evening service at St. Peter's Anglican Church, Quamichan, at 7.20 p.m. Rev. W. E. Greenhalgh, branch chaplain, will conduct the service.

Windows Scarred

NANAIMO — Vandals marred Nanaimo's Halloween Tuesday by destroying windows on Commercial Street.

RCMP said the vandals apparently used glass cutters to slash plate-glass windows in the business district. Damage may run as high as $1,000.

NORTH COWICHAN—Council yesterday approved in principle the installation of street lights at the junction of the Trans-Canada Highway, Sherman Road and Canada Avenue with the provision that the city of Duncan share the cost.

A letter from the department of highways explained that the province will pay two-thirds of the total cost of $1,000 if the municipalities pay the remainder. Councillors feel the lights will not only be a considerable safety measure but will also guide more vehicles into Duncan.

The local chamber of commerce has been pressing for the lights for some time.

Ratepayer Loses Out

NORTH COWICHAN — Complaint of a Crofton ratepayer whose store window on Joan Avenue was broken by flying gravel from a passing car received sympathy but no assistance from council yesterday.

Officials of the public works committee doubted anything could be done at this time of year to bind the loose gravel.

PORT ALBERNI—A total of 8.26 inches of rain was recorded at McCoy Lake weather station during the month of October, bringing the year's total to a soggy 75.11 inches.

Weather observer Colin Wilson said average rainfall for the full 12 months is 68.83 inches.

October also saw 86.4 hours of sunshine, bringing the total for the year to 1510.9 hours, which is comparable with the yearly average.

Mean temperature for the month was 47.58 degrees, with a high of 70 Oct. 13 and a low of 27 Oct. 21.

Luxury Liner Returns

The 45,000-ton luxury liner Canberra will pay her second visit to B.C. Friday.

The P and O-Orient Line's newest vessel will pick up the pilot off Brotchie Ledge at approximately 7.30 a.m. before going on to Vancouver.

Agents for the vessel said the ship would be in Vancouver only 11 hours in an attempt to make up time lost due to mechanical repairs at Sydney, Australia.

Canberra will sail from Vancouver at midnight Friday for Southampton via Hawaii, New Zealand, Australia and Suez.

Scouts Hold Metal Drive

Drive for scrap metal will be held by Cubs and Scouts of 1st Fort Victoria Troop, Christ Church Cathedral, Saturday.

Residents of the James Bay and Fairfield districts with spare scrap metal are asked to phone EV 2-1765 anytime between now and Saturday. A pickup will be made that day.

Boy Had Treat to Spare —More Than Man Did

* * *

Peter Bruton's NOTEBOOK

A REAL TREAT: The run on "treats" at one Saanich home Tuesday night was so great that the occupants ran out of supplies long before the front doorbell stopped ringing.

Anyway they found a supply of peanuts in the cupboards and gave these away to the youngsters who missed the sweeter things.

One little boy came to the door.

"I'm sorry," said the man of the house. "But there's been so many of you tonight that all we've got left is peanuts."

"Gosh, that's too bad," replied the youngster. "Here, you'd better have one of my apples."

And with that he handed an apple over to the surprised resident.

* * *

ALL SHOOK UP: A fellow we know went into a city restaurant the other day and asked for a milkshake.

"Look," he explained. "I'll pay the regular price but will you just make half the normal amount?"

"We can't do that," replied the waitress. "We only make the large shakes."

"I've said I'll pay the regular price," said the man. "But don't put so much milk and ice-cream in it. I just want a small one."

The waitress stuck to her guns. There was only one size milkshake and if he wanted one he had to get the big one.

"Okay, okay," sighed the character. "Bring me the milkshake."

When it duly arrived at the table the character poured half of it into the glass, returned the other half to the waitress, and said: "Now go and toss this away!"

* * *

THE THINGS WE HEAR: That late-night television phenomenon **Jack Paar** has been busy these past few weeks blasting newspapers, TV critics, columnists and magazines. The other night he upbraided newspapers for publishing news "for profit"—and then interrupted his tirade for a word from four commercial sponsors! . . . No wonder some kids took pillow slips on their rounds Tuesday night. A three and a four-year-old we know made their first trick or treating expedition and returned with a total of 11 pounds of assorted candies. Their parents had a hard job explaining that it really wouldn't do any good going out again last night! . . . The **Marlon Brando** movie "Mutiny on the Bounty" — shot in Tahiti — has cost nearly $19,000,000 to produce, or enough to cover the cost of running Tahiti for the next six years!

* * *

CAUGHT IN THE DRAFT: Don't pay too much attention to all these stories about federal **Justice Minister Davie Fulton** quitting Ottawa to try to lead the B.C. Conservatives out of the political wilderness.

Way back in 1957 we wrote a story headlined: "B.C. Tories Want Fulton." They still do.

But Mr. Fulton, one of the heirs apparent to **Prime Minister John Diefenbaker**, has too much to lose by coming back to take over the leadership of the provincial party, still split in warring factions.

* * *

REDUCED TO CLEAR: Travel agents tell me that quite a few people are so frightened about the prospect of war that they're emigrating to New Zealand. Personally, I would rather face the quick death from the bomb than slow strangulation from the welfare state! . . . It should be pointed out that the criticisms yesterday about the attitude of certain officious officials connected with the visit of **Princess Alexandra of Kent** did not include the organizers of the visit to City Hall. Indeed, the way the officials at City Hall handled the visit was the best I've ever seen . . . It's easy to meet expenses these days—just turn in any direction!

* * *

INSTANT ITEM: College bred is sometimes just a four-year loaf.

Past Lingers On For Tennis Star

* * *

MRS. G. G. SHARE
. . . vivid memories of bygone days

By KLAUS MUENTER

DUNCAN—Former star of the South Cowichan Lawn Tennis Club, Mrs. G. G. Share of Tzouhalem Road is a grand old lady whose memories of bygone days are still very vivid.

She was only a little girl when her father, F. H. Maitland-Dougall, founded the club almost 75 years ago, and later she became a very active member.

For her entire life she has been closely connected with the group. Recently her faithful association was honored when club members presented her with a life membership and made her honorary president.

RECALLS START

With a hearty laugh she describes the sports dress of the old-time tennis-playing ladies as "awfully funny," and relates meeting another aged member of the club some years ago, who jokingly suggested they once more should take an active part in a tournament, "but fully dressed."

The Cowichan club never had a large membership but the few who belong are dedicated to this sport. For the entire 75 years there has been a tournament every year. Once the tennis veteran was a winner in a mixed doubles contest.

COURT MOVED

The tennis court was moved from farmland to location at the junction of Cowichan Bay and Tzouhalem Roads. The piece of land had been donated in 1905 by G. G. Corfield.

She was a young child when her parents came to the Canadian west from Scotland and her one wish is to remain in the house of her youth and womanhood cherishing the many memories so close to her.

LOST HUSBAND

She lost her husband only 18 months ago and her neatly kept garden is her best remedy for the loss. The calmly flowing Cowichan River touching the edge of the Share farm, the breeze wafting from Cowichan Bay not far away, Mount Tzouhalem and the whisper in the old trees guarding the gracious home are the daily delight for the great old lady who considers the bygone days as something very precious.

Duncan Man Killed

WIDEWATER, Alta. (CP)—Dennis Riersen, 25, of Duncan, B.C., died Wednesday of shock and exposure suffered when he and a companion spent an hour in the icy waters of Lesser Slave Lake after their small boat upset.

Riersen died about four hours after he and Gerry Towell, 19, were pulled from the water. They had been fishing when the accident occurred. Towell was reported in good condition.

To Salvation Army

United Church Sold

PORT ALBERNI—First United Church building, an Argyle Street landmark since 1912, is to be sold to the Salvation Army, according to announcements made by Rev. J. D. Verkerk and Capt. Keith Hall.

Rev. Verkerk said discussions between the two groups had been going on for some months, but only in the last week or two had the final permissions been granted.

SALE APPROVED

He said the Comox-Nanaimo Presbytery of the United Church of Canada has approved the sale.

A new church and a Christian education centre are planned by First United congregation on a site 10 blocks east of the present downtown location.

The church is purchasing from MacMillan, Bloedel and Powell River Co. a three-acre piece of land situated between China Creek Road and Argyle Street west of 15th Avenue.

EARLY SPRING

Mr. Verkerk said construction is expected to get under way in early spring and the building should be ready for occupancy in the fall of 1962.

Capt. Hall said the central location of the present United Church will be ideal for Salvation Army work. He said the "army," which in the past few months has extended its work in this district, is planning further extension to keep pace with the growth of the area.

OTHER BUILDING

The Salvation Army was re-established here by Brig. H. Nyrerod in 1952 and has occupied and renovated a building at Tenth Avenue and Redford Street.

'Too Many Secrets' In Nanaimo Council

NANAIMO—Ald. Doug Greer has charged city council does not give the public a full enough explanation of business discussed in secret meetings.

He said it is often necessary to discuss city affairs in camera, for the sake of "efficiency."

However, he added, "I agree more explanation should be given to the public."

Orient Stages

Bus Line to Link Albernis, Tofino

TOFINO — Orient Stage Lines officials have announced the firm will launch a daily bus service between Port Alberni and this West Coast community early next year.

Word of the impending daily service was greeted here with enthusiasm.

The company at present operates a thrice-weekly service with stops at Ucluelet, Kennedy Lake and other communities along the route.

Orient manager Noel Hamelin said the firm will purchase an additional bus to make the increased service possible.

He announced simultaneously a revised schedule for operation of the present service. Effective immediately the company's bus will leave Tofino eastbound at 2.30 p.m. Mondays, Wednesdays and Fridays. Westbound schedule is unchanged.

North Cowichan

Municipal Staff Asks More Pay

NORTH COWICHAN — Municipal Office Employees' Association Local 724 has asked for negotiations with members of North Cowichan council for revision of the present contract.

Employees have asked for $20-a-month wage increase for all except two employees, the licence inspector and the assistant to the public works supervisor.

All employees working full time have asked to be paid on a monthly basis and want any statutory holiday falling on a Saturday or Sunday to be added to the annual vacation.

Employees also want to be allowed to take their vacation at any time of the year except where continuity of a job makes this impossible.

Family of Four Flees Fire at Sproat Lake

ALBERNI — A fire of unknown origin at approximately 3.30 Monday morning destroyed a home on Faber Road, Sproat Lake, after the occupants escaped from the two-bedroom structure.

Mr. and Mrs. Herbert Harris, awakened by smoke and the sound of flames, took their two youngsters, aged 2½ and four months, from the building.

They were able to save only a chesterfield and chair from the living room as the fire, which started in the rear of the house, consumed the building.

Nanaimo Road Job Meets New Delay

NANAIMO—A major reconstruction job on Stewart Avenue, due to begin Wednesday after several delays, must be postponed once again.

Work first was slated to begin Sept. 1 but then was delayed to Oct. 1 and finally to Wednesday.

Now the highways department has announced it will have to hold up proceedings because of variations in some of the bids.

The bids must be thoroughly studied by the provincial government.

$25,000 Needed

NANAIMO — The president of Nanaimo Kinsmen says the club will start construction of an Olympic - size swimming pool in Bowen Park when $25,000 has been raised.

Arthur Knight said this sum will complete the first phase of the project—the concrete outline.

City council has already ruled the club cannot start the project until completion of the first stage can be guaranteed.

SMOKED SHOULDER PICNICS

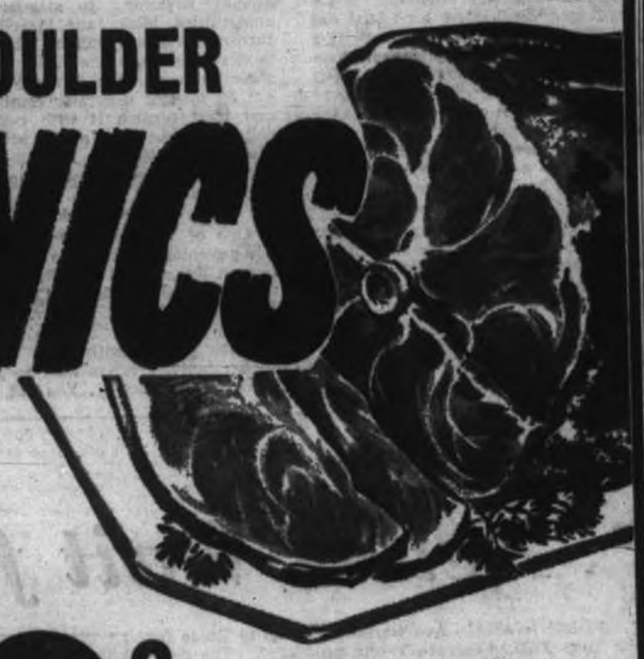

Maple Leaf, Sugar Cured, Whole, Average Weight 5-7 Lbs.

lb. 29c

STORE LOCATIONS
Colwood Plaza, Sooke,
2187 Oak Bay Ave.,
230 Cook St.
1021 Hillside Ave.
50 W. Burnside Road
Shelbourne Plaza
Royal Oak

Velveeta Cheese Kraft, 1 lb. 59c

Rooster Coffee Fine or Regular, lb. 59c

Golden Ripe Delicious Bananas 4 lbs. 59c

OPEN THURSDAY AND FRIDAY NIGHT TILL 9.00 P.M.

We Reserve the Right to Limit Quantities

Prices Effective Thurs., Fri., and Sat., Nov. 2, 3, 4

SHOP-EASY

Hudson's Bay Company.

INCORPORATED 2ND MAY 1670.

● Daily Store Hours 9 a.m. to 5.30 p.m. ● Shop Friday 9 a.m. to 9 p.m. ● Dial EV 5-1311

Exclusive Purchase Brings You Big Savings

Just Trade In Your Old TV Set and Have the Pleasure of Powerful RCA Victor Reception

Get the "full picture" at highest quality level in difficult reception areas. Full 23-inch Bonded Picture Tube with stabilizer circuits and long-range Vista Tuner to give cleaner, clearer pictures from many hard-to-get stations. Fidelity FM sound, balanced electrically and acoustically for RCA Victor's "Golden Throat" tone quality. Smart Victor Craft styling in walnut finish and contemporary design to blend with your furnishings.

Special Low Price

219.95

with CDP, $13 monthly

Plus your old 21-inch TV set in working condition—and not over five years old.

Older TV or 17" screens will be accepted as trade-in at a slightly higher price.

The BAY, television and music, 3rd

★★★★★

Telephone EV 3-4111

The Daily Colonist.

Forecast: Cloudy (Details on Page 2)

Vancouver Island's Leading Newspaper Since 1858

No. 273—103rd YEAR | VICTORIA, BRITISH COLUMBIA, THURSDAY, NOVEMBER 2, 1961 | ★★★★★ | 10 CENTS DAILY 15 CENTS SUNDAY | 38 PAGES

DISASTER LEVELS SUN CITY

★ ★ ★ ★ ★ ★ ★ ★ ★ ★ ★ ★

This battered rubble, part of the once-sparkling, sub-tropical capital city of British Honduras, has just passed through the teeth of a hurricane. These first pictures from tortured Belize show better than words the fearful battering taken by the tiny British colony. At left, the heart of the city lies crumpled—a city of matchsticks, one eyewitness called it. At right, a wet, terrified dog guards what remains of its home. United States and British warships are rushing aid to the stricken city which is without power and fresh water, and almost without food.—(AP Photofax.)

★ ★ ★ ★ ★ ★

City of Matchsticks Counts Up Its Dead

BELIZE, British Honduras (UPI)—Hurricane Hattie left this Central American capital standing last night "like a pile of matchsticks" without power or fresh water, little food to feed its 32,000 residents and only a makeshift radio transmitter for contact with the outside world.

Martial law was declared and police had to use tear gas to scatter mobs looting grocery and department stores. Twenty looters were arrested.

PRISONERS FREED

Many looters were led by some of the 200 prisoners freed from Belize prison when the hurricane was building up. Winds and tidal waves later destroyed the prison.

Authorities said 100 dead had been counted along the British Honduras coast where the hurricane hit Tuesday morning with winds in excess of 200 miles an hour and tidal waves that rolled water 10 feet deep through the streets of Belize.

CORPSES MARKED

Some of the dead are still lying in the streets and the rubble where wooden houses once stood. Only some of the corpses are marked with black flags to point them out to the removal squads of soldiers and police.

"This has undoubtedly been the worst natural disaster in the history of Honduras—worse than the hurricane of 1931 which destroyed Belize," said Gerard de Freitas, director of information for the British colony.

BEYOND REPAIR

Since that storm 30 years ago, the sleepy seaport built on the sea-level flats near a swamp has mushroomed to a city of about 31,000 persons. Freitas said more than 70 per cent of the buildings suffered severe damage, many beyond repair.

British Honduras Gov. Collin Thornley said he could only estimate the property damage as "enormous."

He said 10,000 to 15,000 persons were left homeless by the storm.

Thornley had been scheduled to return to London yesterday after completing a six-year term as governor here.

Belize is without fresh water. The hurricane cut both pipelines that carried water from wells 11 miles outside the city.

The capital also is without power, telephone and cable service. Virtually all the food is gone.

TOWN HARD HIT

"We don't know yet what's under things," said Gerald Griffith, director of medical services for the colony.

Bad as conditions were in Belize, Governor Thornley said they were worse at Stann Creek, a town of 11,000 populations some 30 miles south.

The teeth of the storm passed right over Stann Creek and winds were estimated in excess of 175 m.p.h.

"There are only three houses left standing at Stann Creek," said Robert Valenzuela, division engineer for Esso Standard Oil S.A., who flew over the area.

Stann Creek was cut off

Continued on Page 16

Forget Emotions Over A-Arms Canadians Told

DOUGLAS HARKNESS

QUEBEC CITY (UPI)—Defence Minister Harkness last night advanced strong arguments supporting Canada's acquisition of nuclear weapons. He said some people could not face the controversial issue "dispassionately" because the subject "gives rise to emotional disturbances which cloud the issue and preclude rational discussion."

In a speech to the Air Industries and Transport Association, he indicated his support for nuclear weapons equipment for the Honest John rocket, the Bomarc missile and the two advanced Canadian jet fighters—all of which reach their "full potential only when armed with nuclear warheads."

SOLD TO BOTH

He emphasized Canada relies on the nuclear deterrent maintained by the U.S. and Britain to prevent aggression.

Canada has sold uranium to both countries for the production of nuclear weapons, he said, and belongs to NATO, whose policy was based on nuclear strategy. A number of NATO countries have entered into agreements with the U.S. for the use and storage of nuclear weapons on their soil, he added.

NOT AFFECTED

Referring to criticism of such agreements on grounds that Canada's sovereignty and voice in world councils would be diminished, Mr. Harkness said the countries entered into the agreements "without in any way affecting their influence and position in the United Nations and in other international councils."

Mr. Harkness also rejected arguments advanced by opponents of nuclear weapons that if Canada had them it would make this country more susceptible to attack in the event of war.

IF WAR COMES

"We must face the fact," he said, "that we lie between the world's two greatest protagonists, and if war comes, we will be in the middle of it whether we are neutralists, isolationists or active supporters of the West, and whether we are unarmed or gry armed with conventional or nuclear weapons."

Rebel Capital Cut Off in Laos

★ ★ ★

VIENTIANE, Laos (UPI)—Anti-Communist guerrillas have cut off the rebel capital of Xieng Khouang from the major leftist air base on the Plain of Jars in a flareup of the Laotian civil war, reliable military sources said yesterday.

The thunder of heavy weapons—artillery and mortars—echoed across the rebel-held plain in increasing volume. Fear was expressed for the safety of the Indian, Canadian and Polish members of the International Control Commission in Xieng Khouang.

U.S. Troops For Vietnam?

WASHINGTON (UPI)—The state department said yesterday the possibility of sending "outside troops" to aid South Vietnam against Communist guerrillas is under consideration.

Don't Miss

New Dead Sea Papers Found
(Page 3)

★ ★ ★

Work Harder, Canada!
(Page 5)

★ ★ ★

'Judicial Don Juan' On Bribe Charges
(Names in News, Page 9)

★ ★ ★

Douglas Steps Down To Rousing Cheers
(Page 14)

Murdoch, Wurtele Will Run Again
(Page 16)

★ ★ ★

Mau Mau of Rome Pester Stars
(Page 28)

★ ★ ★

	Page
Bridge	34
Comics	37
Crossword	23
Financial News	6
Garden Notes	37
Social	22, 23, 24
Sport	12, 13, 25
Theatres	28

ARTHUR DEAN

U.S. Still Ready To Talk It Over

UNITED NATIONS (UPI)—Arthur Dean, speaking with President Kennedy's "complete approval," said Wednesday that despite Russia's unprecedented nuclear explosions the U.S. is prepared to negotiate immediately with the Soviet Union on a treaty banning such tests.

Dean, chief U.S. negotiator on nuclear matters, was addressing the General Assembly's political committee.

He said, "the foreign policy of the United States is formulated by the president of the United States and with President's Kennedy's complete approval I state:

PREPARED TO SIGN

"Despite the Soviet series of tests, the United Kingdom and the United States are still prepared to sign immediately or to negotiate a nuclear test ban treaty right away.

"I submit that there is nothing 'iffy' about this statement.

"I call upon my Soviet colleague to respond and not to divert the committee . . ."

★ ★ ★

Kennedy Meets Today To Decide A-Issue

WASHINGTON (UPI)—President Kennedy meets with his top military and diplomatic advisers today in conferences that could go far toward determining when or whether the United States resumes nuclear tests in the atmosphere.

The president was scheduled to meet first with the National Security Council and later, in New York, with Arthur Dean, chief U.S. negotiator on a nuclear test ban and a U.N. delegate to the United Nations.

Kennedy yesterday came under increased pressure from key members of Congress to start atmospheric tests to develop new weapons, including anti-missile missiles and a neutron bomb capable of killing humans without destroying property.

Negro 'Mentally Inferior'

MONTGOMERY (UPI)—Alabama Gov. John Patterson has appropriated $3,000 from the governor's emergency fund to prove scientifically the theory that the Negro is mentally inferior to the white, it was disclosed yesterday.

Lawyer Ralph Smith, retained by Patterson to represent the governor in all racial litigation, said he entered into an agreement with Dr. Wesley Critz of the University of North Carolina school of medicine to make a detailed anthropological study.

He said the state has secured the services of the anthropologist to prove that segregation, per se, does not make a Negro mentally inferior because the Negro—segregated or not—is mentally inferior to the white.

The state also is seeking to brand as "bunk," he said, the doctrine which holds that the learning capacity of an individual depends entirely on environment and that neither race nor heredity is a contributing factor.

"It was my feeling, and one shared by Gov. John Patterson, that we should explore every avenue in our efforts to preserve racial segregation," Smith said. "I think that many people in the South sincerely believe that the mental capacity of a Negro is inferior to that of the white, yet these same people think that science has proved to the contrary.

"Actually, scientific data supports the contention that the white race, intellectually, is superior to the Negro, and that is the point we seek to make with this study."